

LEMBAR NILAI

	SURAT KETERANGAN HASIL SIDANG TUGAS AKHIR PROGRAM STUDI ARSITEKTUR FAKULTAS TEKNIK UNIVERSITAS MERCU BUANA	Q
---	---	----------

No.Dokumen	010 423 4 47 00	Distribusi					
Tgl. Efektif	7 MARET 2005						

Berdasarkan hasil Sidang Tugas Akhir Periode ke 09 Tahun Akademik 2020/2021 semester genap pada hari ini Senin Tanggal 2 Agustus 2021 08.00-12.00 maka mahasiswa berikut ini :

Nama : Anggih Setiawan
NIM : 41217210019
Judul Skripsi : PERANCANGAN TAMAN BUDAYA SLEMAN
Pembimbing : Rona Fika Jamila, ST., MT

dinyatakan :

- Lulus Langsung, dengan nilai
 Lulus Melengkapi, dengan nilai 80.02 (A)
 Perbaikan
 Tidak Lulus

Ketua dan Anggota Dewan Penguji :

1. Rona Fika Jamila, ST., MT

2. Dian Ekaputri, S.T., M.Ars

3. Christy Vidiyanti, ST. MT

LEMBAR PENGESAHAN TUGAS AKHIR MELENGKAPI/PERBAIKAN

Pembimbing/Ketua Sidang/Penguji I

Penguji II

Rona Fika Jamila, ST., MT
Koordinator Tugas Akhir

Dian Ekaputri, S.T., M.Ars
Penguji III

Rona Fika Jamila, S.T., M.T.

Christy Vidiyanti, ST. MT

Catatan :

- Lembar Pengesahan Tugas Akhir Melengkapi/Perbaikan ini ditanda tangani apabila mahasiswa telah melengkapi/memperbaiki laporan Tugas Akhir sesuai catatan Dewan Penguji pada saat Sidang laporan Tugas Akhir
- Lembar Pengesahan ini harus telah ditandatangani oleh Pembimbing, Penguji dan Ketua Sidang pada laporan Tugas Akhir yang telah dilengkapi/diperbaiki dikumpulkan.
- Jadual pengumpulan laporan Tugas Akhir Melengkapi tanggal **10 Agustus 2021** maksimum jam 16.⁰⁰ WIB. Jadual pengumpulan laporan penelitian Perbaikan tanggal **18 Agustus 2021** maksimum jam 16.⁰⁰ WIB.
- Apabila mahasiswa tidak memasukkan laporan Tugas Akhir Melengkapi/Perbaikan sesuai jadual yang telah ditetapkan, maka status kelulusannya diturunkan satu tingkat ke bawah.









LEMBAR KARTU ASISTENSI

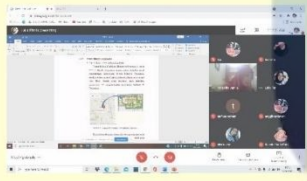

KARTU ASISTENSI FAKULTAS TEKNIK

NAMA = Anggih Setiawan
NIM = 41217210019
FAK/JUR = Teknik/Arsitektur

MATA KULIAH = Perancangan Arsitektur Akhir
SMT/THN AKAD = Semester 8/2021
DOSEN PEMB = Rona Fika Jamila, ST., MT

NO	TGL	KETERANGAN	PARAF	NO	TGL	KETERANGAN	PARAF
1.	04/04/2021	1.Membahas keseluruhan bab 1 sampai bab 3 2.Memperbaiki Program Ruang 3.Menambahkan studi preseden 4.Lanjutkan bab yang belum lengkap 		4.	04/06/2021	1.Perbaiki parkir UPT 2.Perbaiki dan cari referensi yang tepat untuk parkir bus yang baik 3.Berikan/ olah bagian depan dari taman budaya agar lebih menarik 4.Olah dengan baik pedestrian untuk pengunjung 	
2.	10/04/2021	1. Abstrak, lembar pengesahan, pernyataan, kata pengantar juga kosong 2.Studi preseden kurang 1 3.Di bawah gambar, selain nama gambar juga dikasih sumber 4.Tambahkan Konsep 5.Tambah Program ruang 					
3	24/04/2021	1.Perbaiki sirkulasi 2.Fungsi Bangunan bisa di satukan 3.Tata ulang bangunan di dalam taman budaya 4.penempatan bangunan harus sesuai zonasi 					

LEMBAR KARTU REVIEW

FORM JADWAL DAN CHECKLIST PRODUK TUGAS AKHIR ARSITEKTUR 85

Nama : Anggih Setiawan
NIM : 41217210019

Pembimbing: Rona Fika Jamila, ST., MT
Judul: Perancangan Taman Budaya Sleman

Mohon Bpk./Ibu pembimbing TIDAK memberikan paraf apabila produk yang diminta belum layak

PARAF PEMBIMBING	KEGIATAN	1	2	3	4	5	6	7	8	9	10	LBRN	11	12	13	14	15	UAS	TANGGAL TARGET (SELESAJ)		
		1 Mar - 7 Mar	8 Mar - 14 Mar	15 Mar - 21 Mar	22 Mar - 28 Mar	29 Mar - 4 Apr	5 Apr - 11 Apr	12 Apr - 18 Apr	19 Apr - 25 Apr	26 Apr - 2 Mei	3 Mei - 9 Mei	10 Mei - 16 Mei	17 Mei - 23 Mei	24 Mei - 30 Mei	31 Mei - 6 Jun	7 Jun - 13 Jun	14 Jun - 20 Jun	21 Jun - 27 Jun		28 Jun - 4 Jul	5 Jul - 11 Jul
	A. PERSIAPAN																				
	Briefing/pemasukan prasyarat																				17 Maret 2021
	B. PROPOSAL																				Minimal Asistensi 2
f	Latar belakang																				
	Tanggapan terhadap KAK																				
	Tinjauan pustaka/studi banding literatur																				
	Survey Lapangan																				
	Programming dan Analisa Tapak																				
	Konsep Perancangan																				10 April 2021
	C. PRA DESAIN & PENGEMBANGAN DESAIN																				Minimal Asistensi 2
f	PRA DESAIN																				
	Rencana massa																				
	Studi massa terhadap tapak																				
	Perencanaan tapak																				
	Maket dan perencanaan tapak dan lingkungan																				
	REVIEW 1											XX									26 April - 8 Mei 2021
	PENGEMBANGAN DESAIN																				
	Denah																				
	Tampak (Handmade full warna)																				
	Potongan																				
	D. PENGEMBANGAN DESAIN II																				Minimal Asistensi 2
	Aksonometri struktur (kolom, balok, pondasi, atap)																				
	Skematik MEP																				
	Aksonometri arsitektural seluruh blok massa bangunan																				
	Denah, Potongan Detail untuk ruangan khusus (minimal 5 ruang)																				
	Detail arsitektural (detail ornamen, dsb), minimal 5																				19 Juni 2021
	E. FINALISASI RANCANGAN																				Minimal Asistensi 2
	Perspektif Interior (minimal 5 ruang utama)																				
	Perspektif scene SIANG + MALAM (sequence, suasana lingkungan sekitar + bangunan, bird eye), minimal 4																				
	Sequence minimal 4																				10 Juli 2021
	F. DISPLAY																				
	Video animasi di Youtube																				
	Kolase gambar desain di instagram																				
	Pameran PAA (bagian dari penilaian)																				10 Juli - 12 Juli 2021
	G. PERSETUJUAN LAYAK IKUT SIDANG																				
	Cek/Cetak semua produk gambar A3, 3 eksemplar																				
	Cek/Cetak semua produk laporan perancangan A4, 3 eksemplar																				
	PENGUMPULAN BERKAS SIDANG																				14 Juli 2021
	I. SIDANG AKHIR																				
	Batas akhir pengumpulan "Lulus Melengkap"																				19 Juli 2021
	Batas akhir pengumpulan "Lulus Perbaikan"																				2 minggu setelah sidang
																					4-6 minggu setelah sidang

LAMPIRAN HASIL RANCANGAN

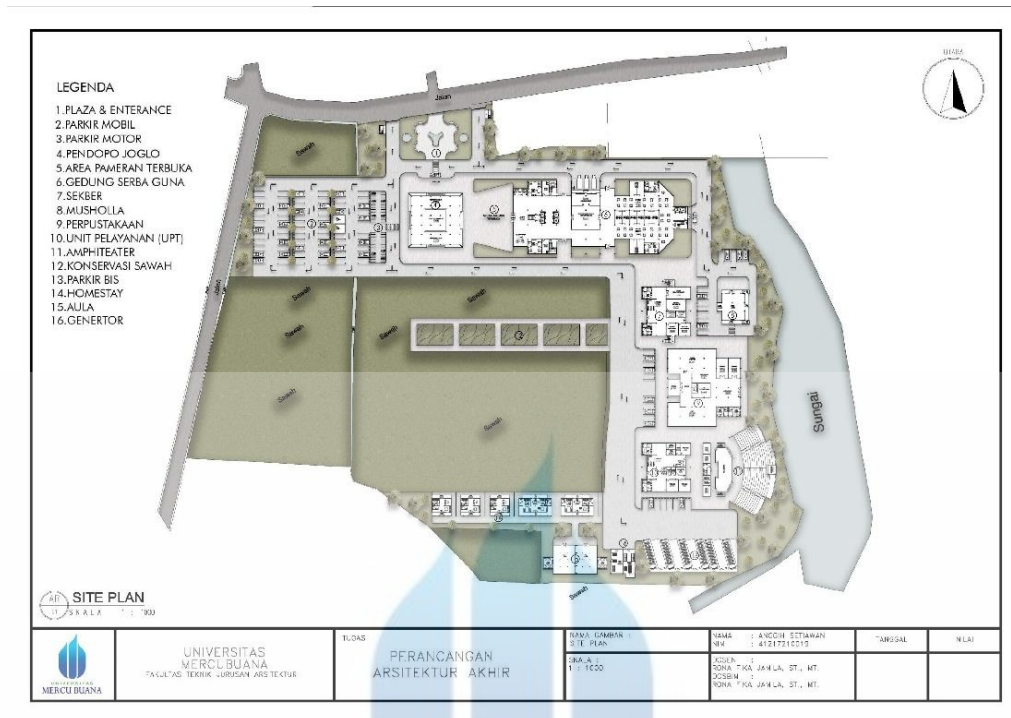

Site Plan

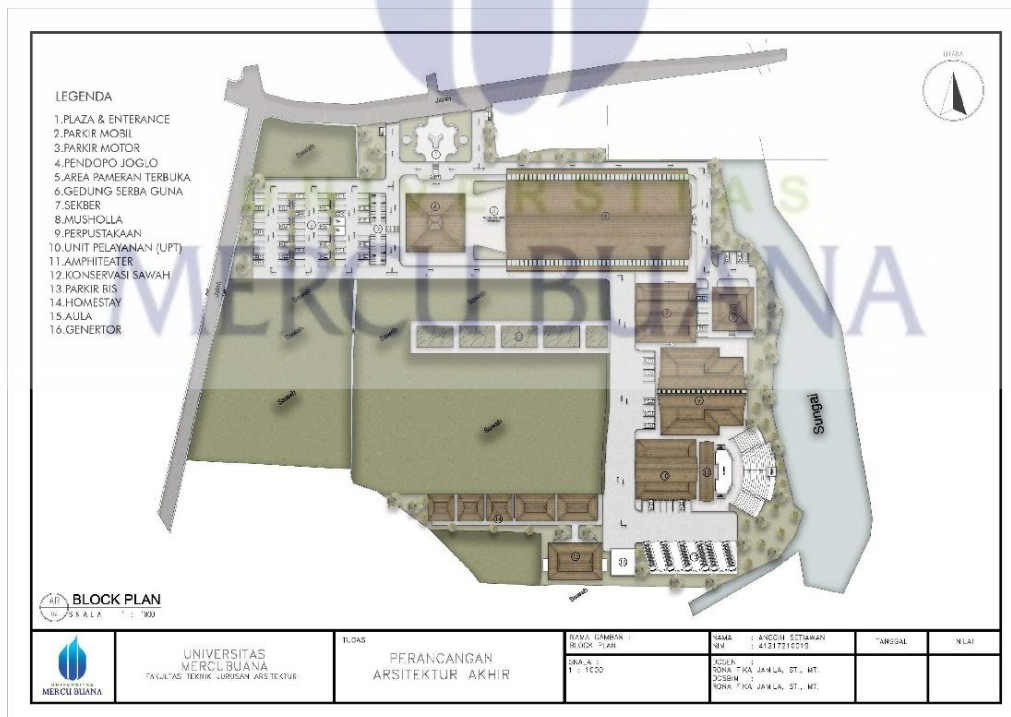

Block Plan



Tampak Site

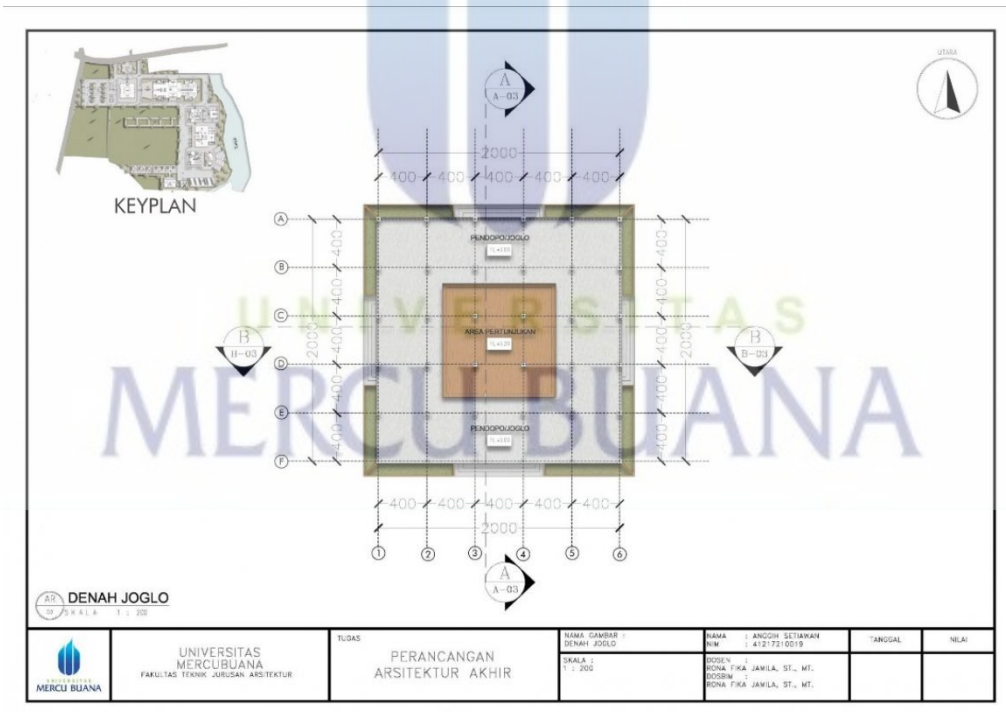

Denah Joglo

Laporan Perancangan Arsitektur Akhir
Perancangan Kawasan Taman Budaya Sleman

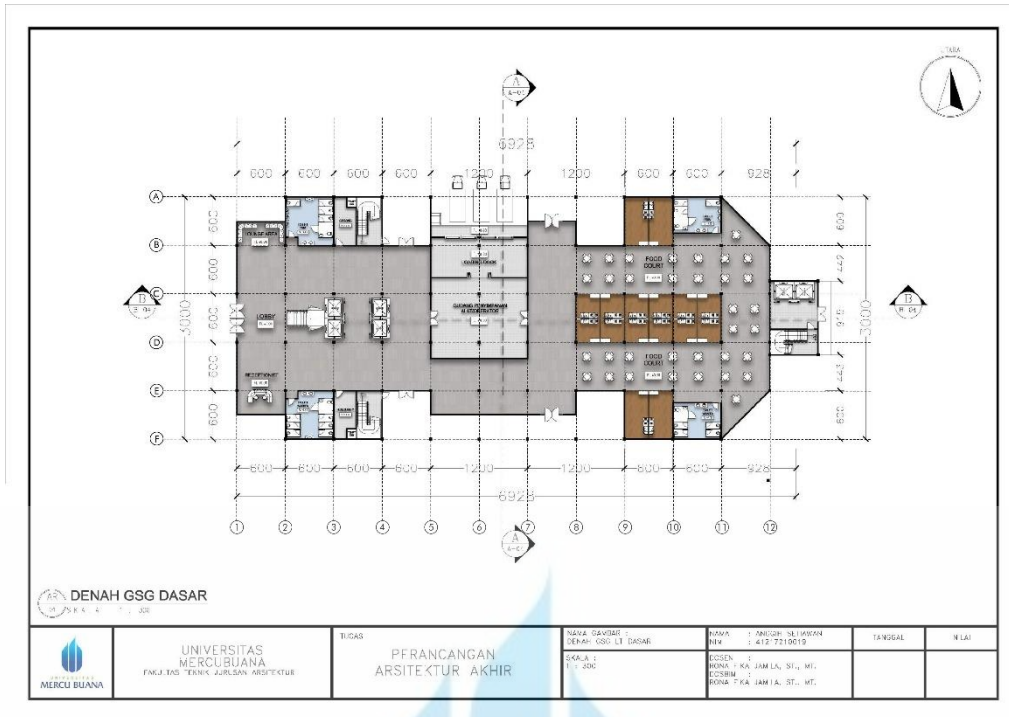

Denah GSG Dasar

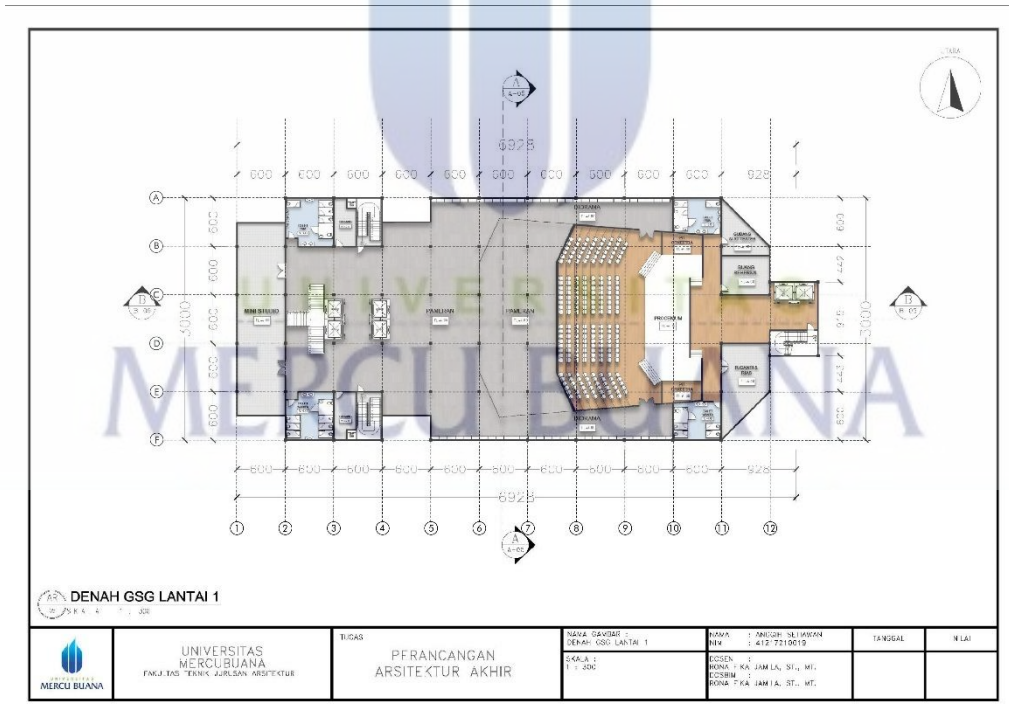

Denah GSG Lantai 1

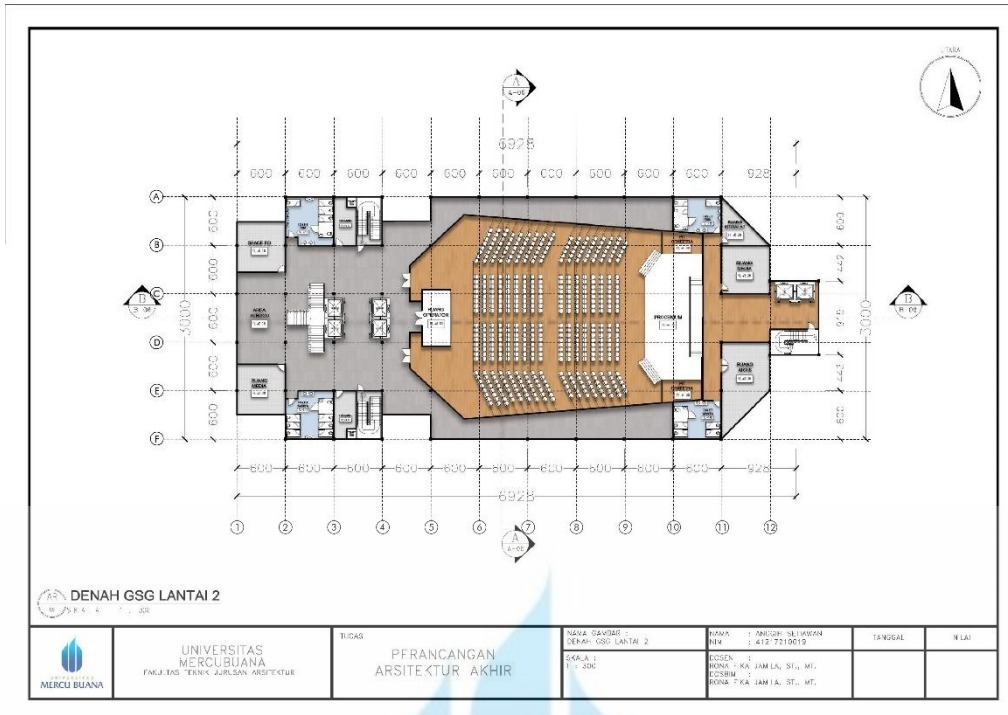

Denah GSG Lantai 2

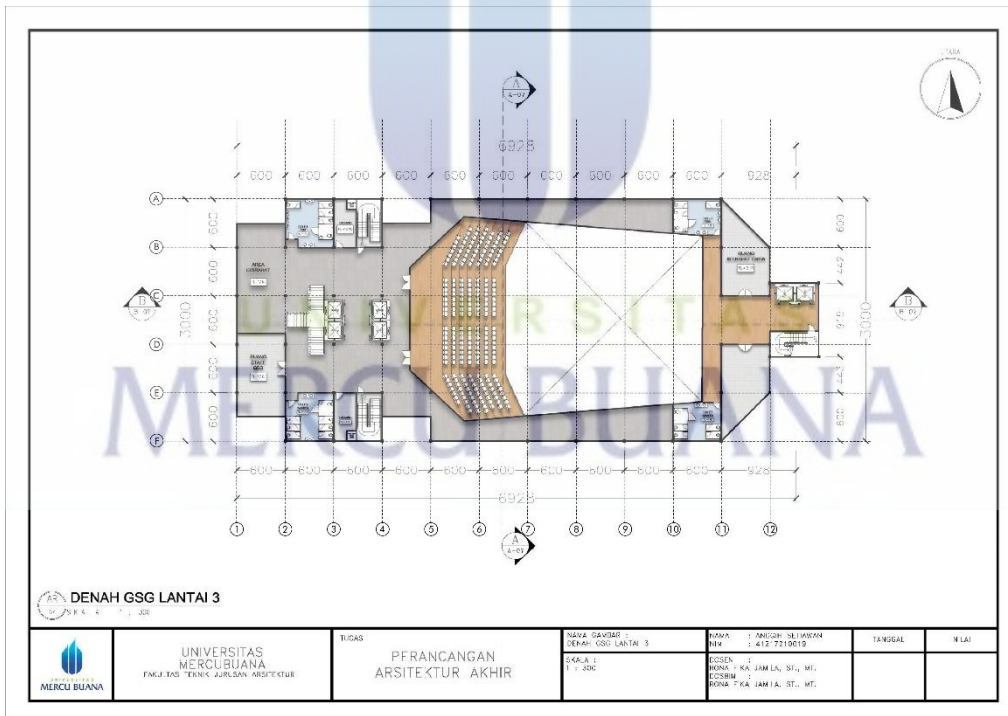

Denah GSG Lantai 3

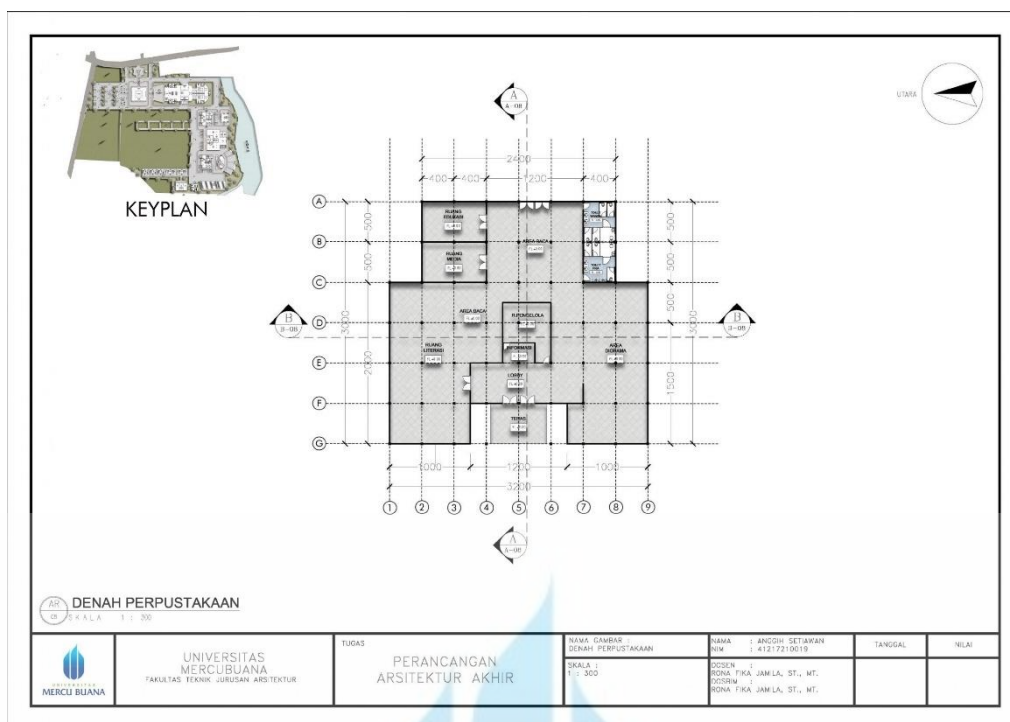

Denah Perpustakaan

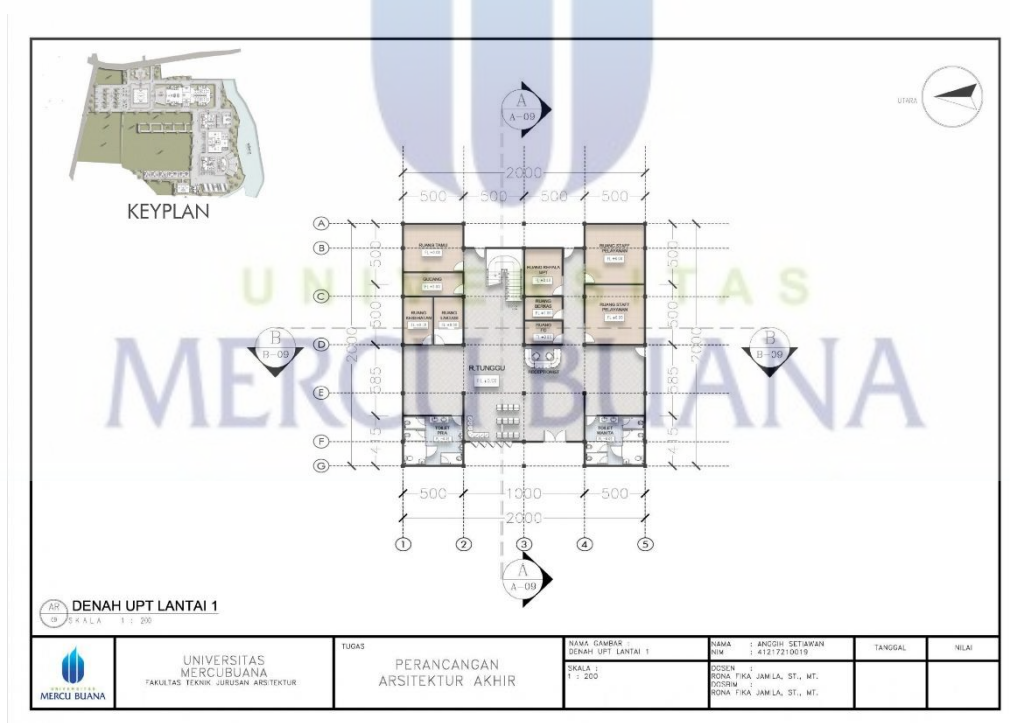

Denah Upt Lantai 1

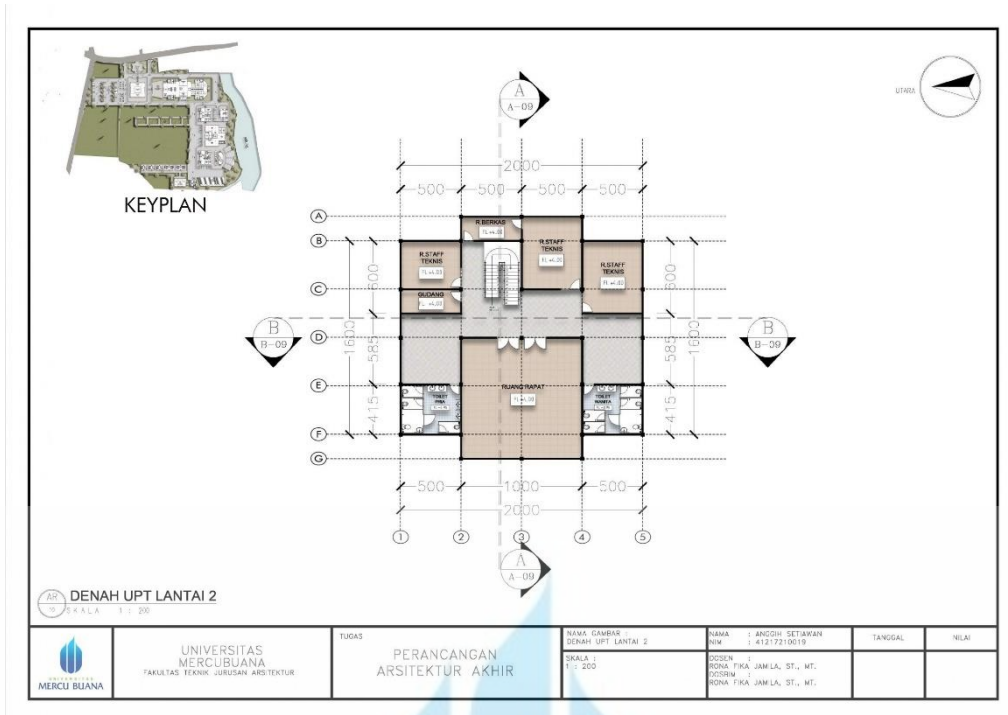

Denah Upt Lantai 2

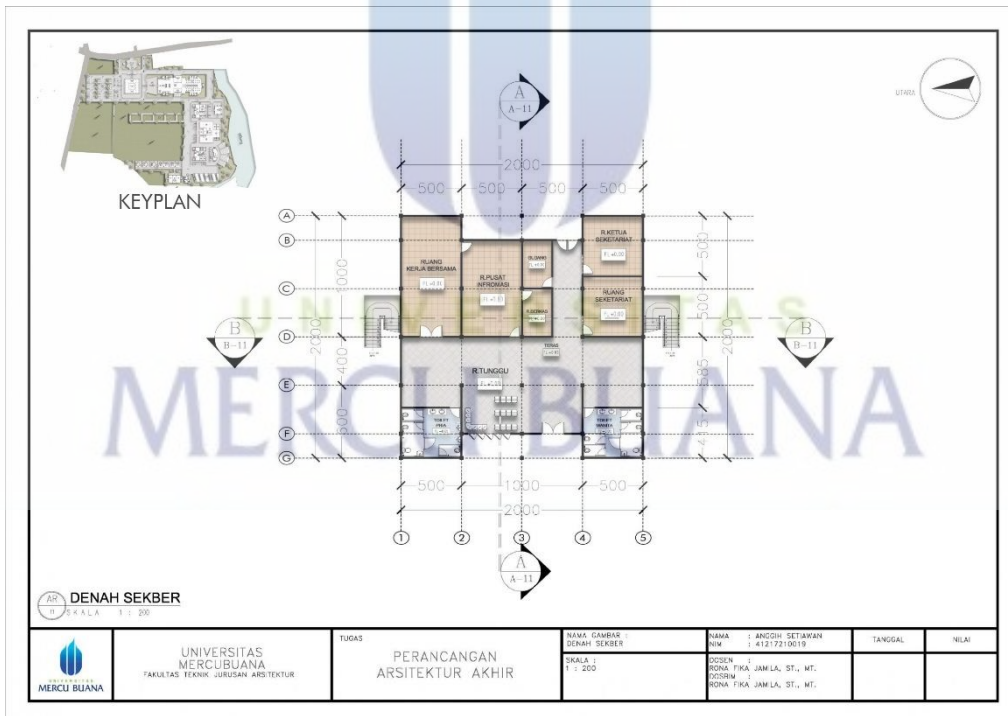

Denah Sekber

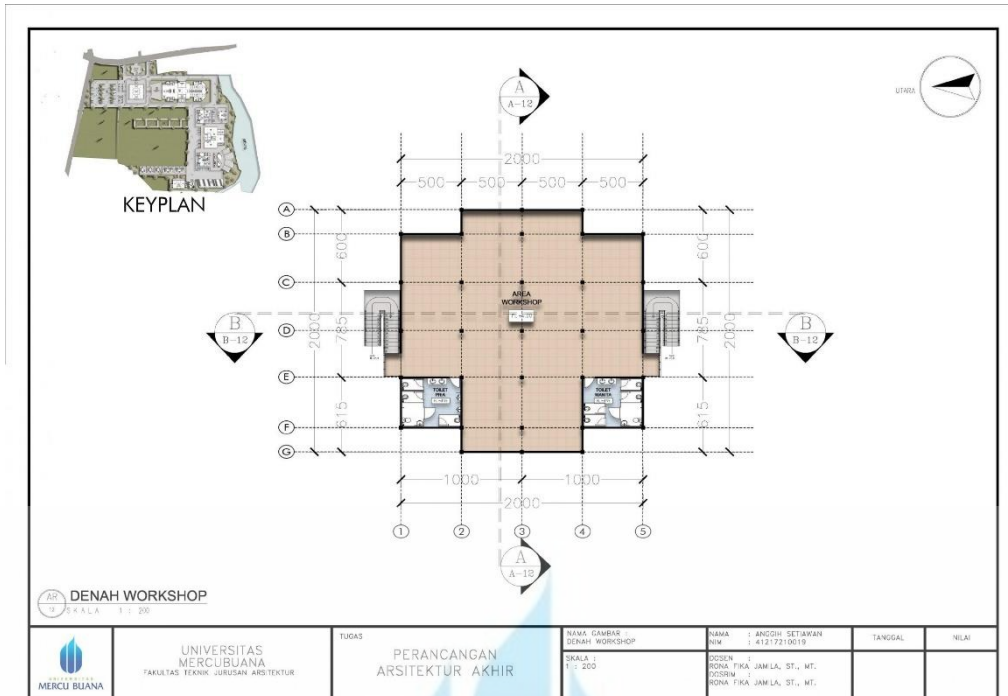

Denah Workshop

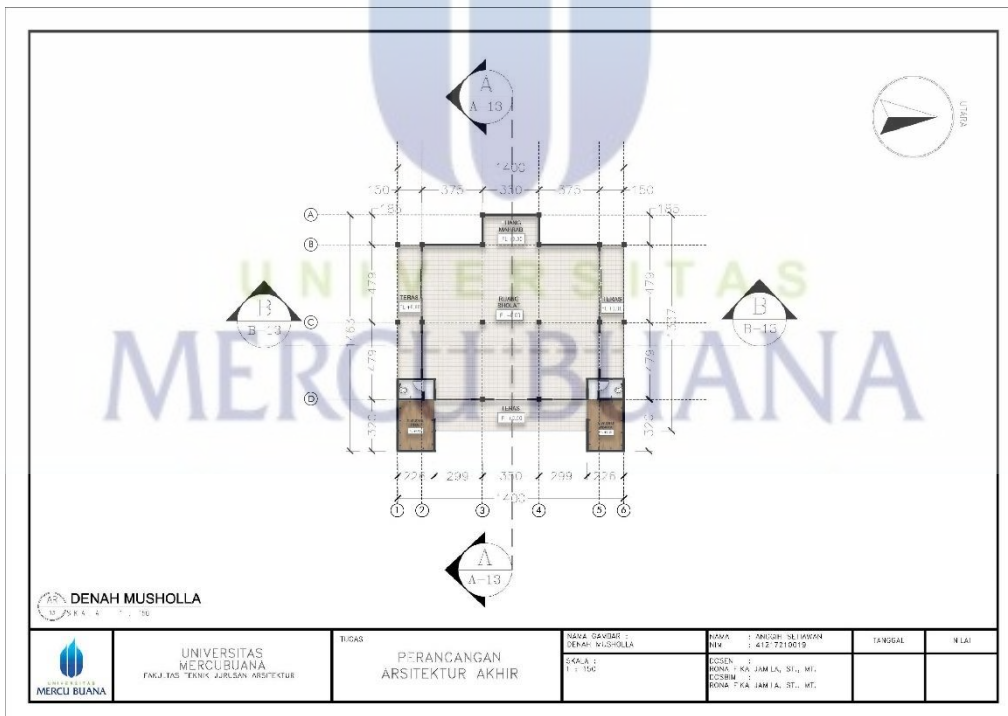

Denah Musholla

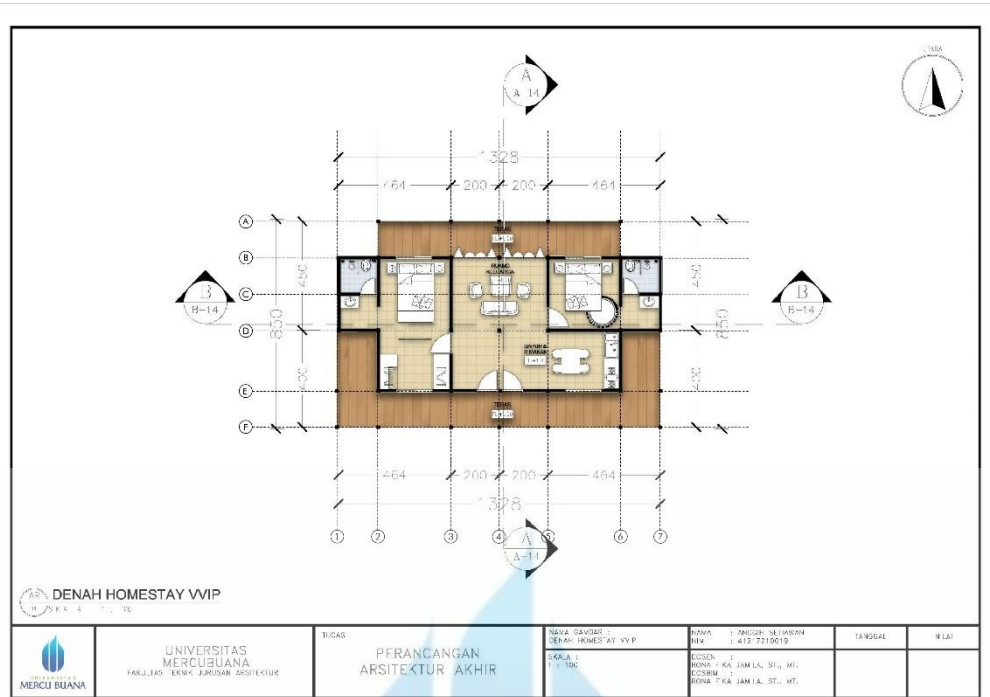

Denah Homestay VVIP

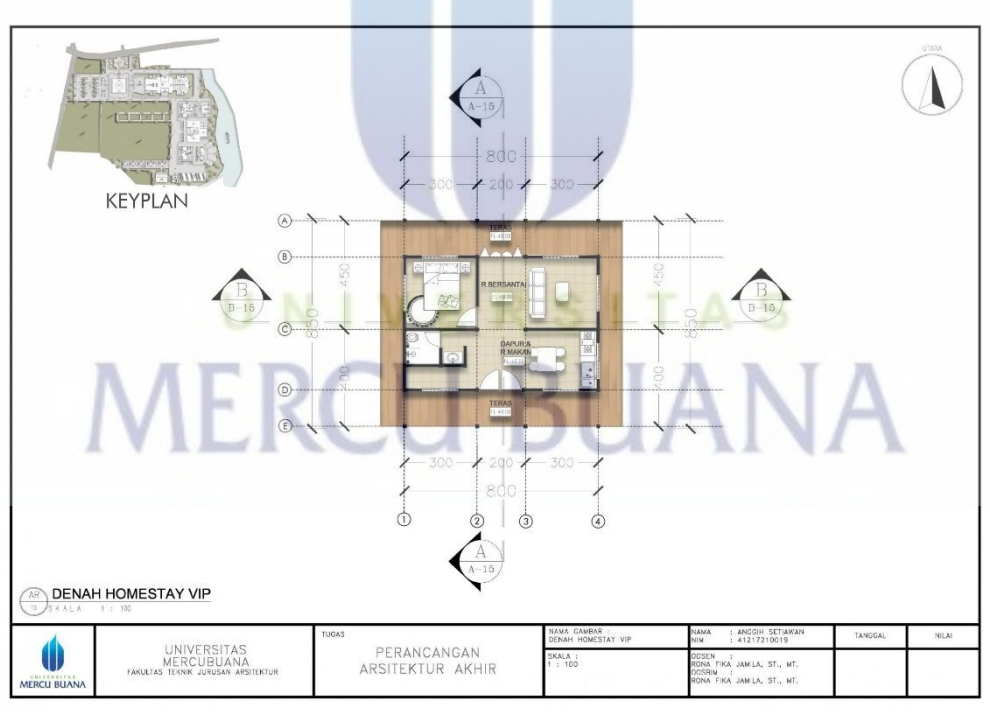

Denah Homestay VIP

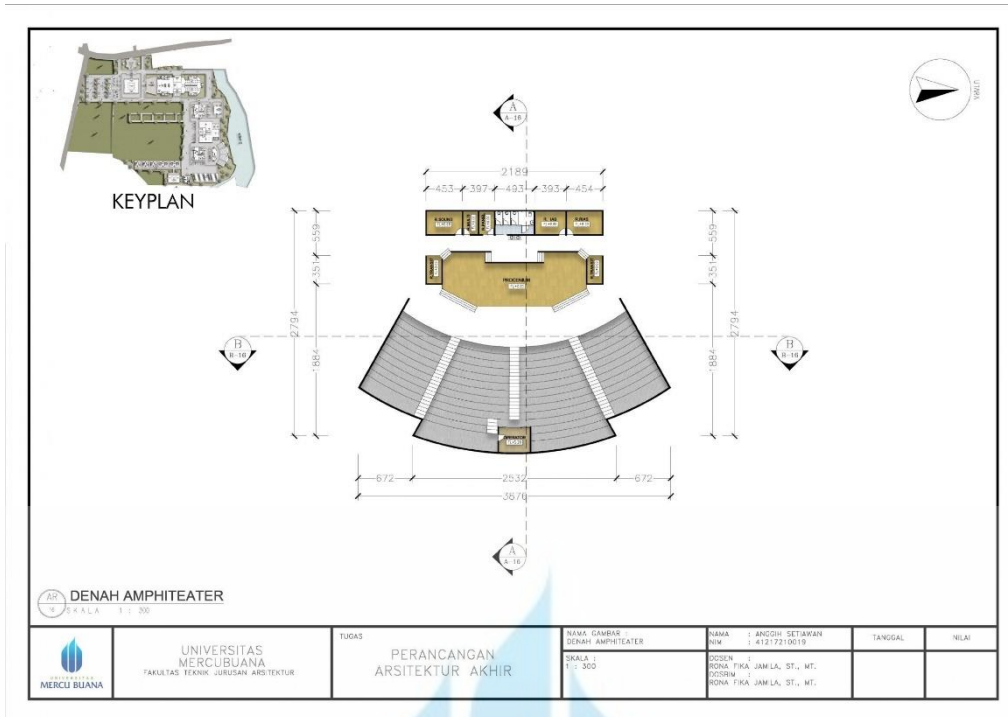

Denah Amphiteater

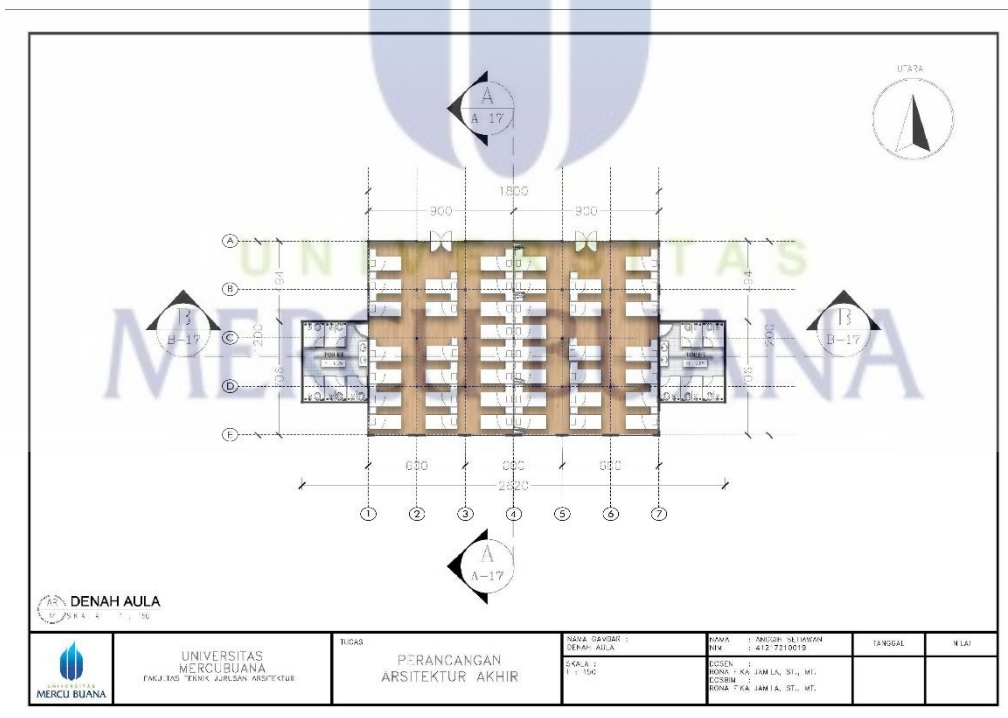

Denah Aula

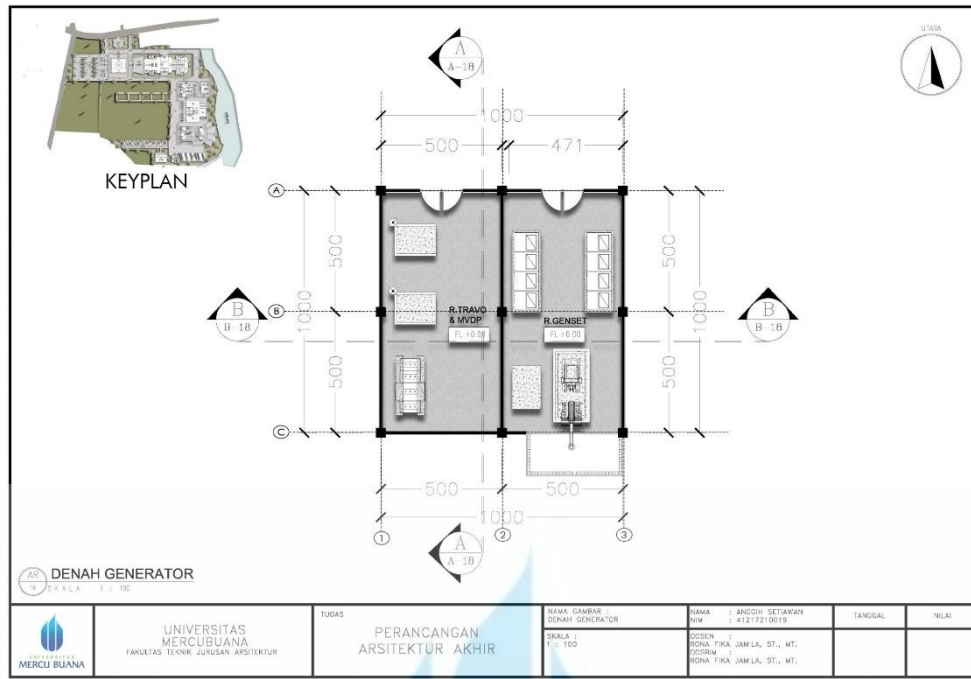

Denah Generator

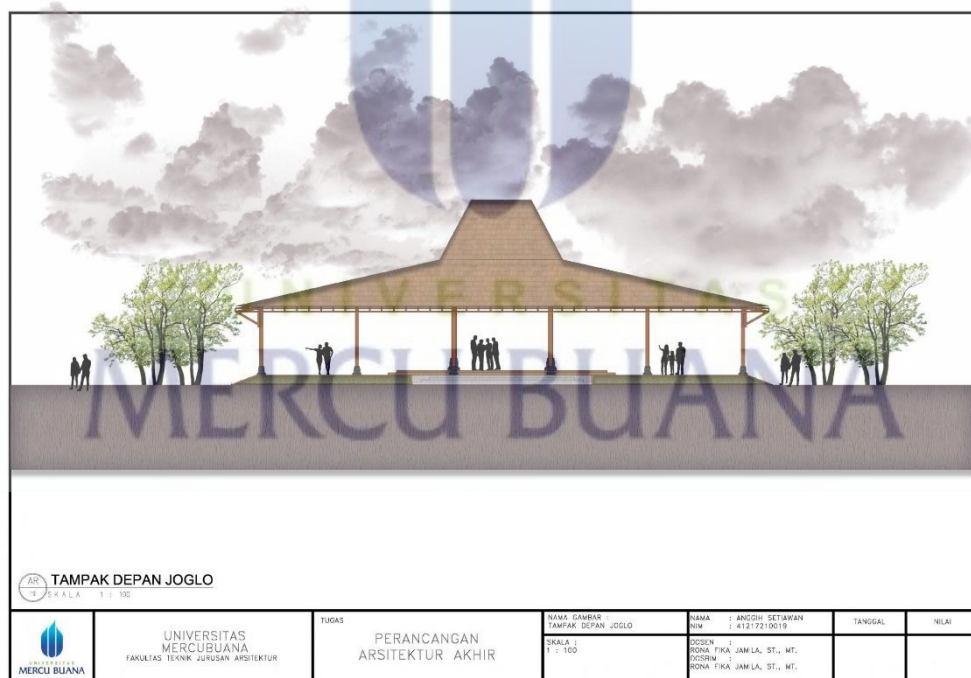

Tampak Depan Joglo

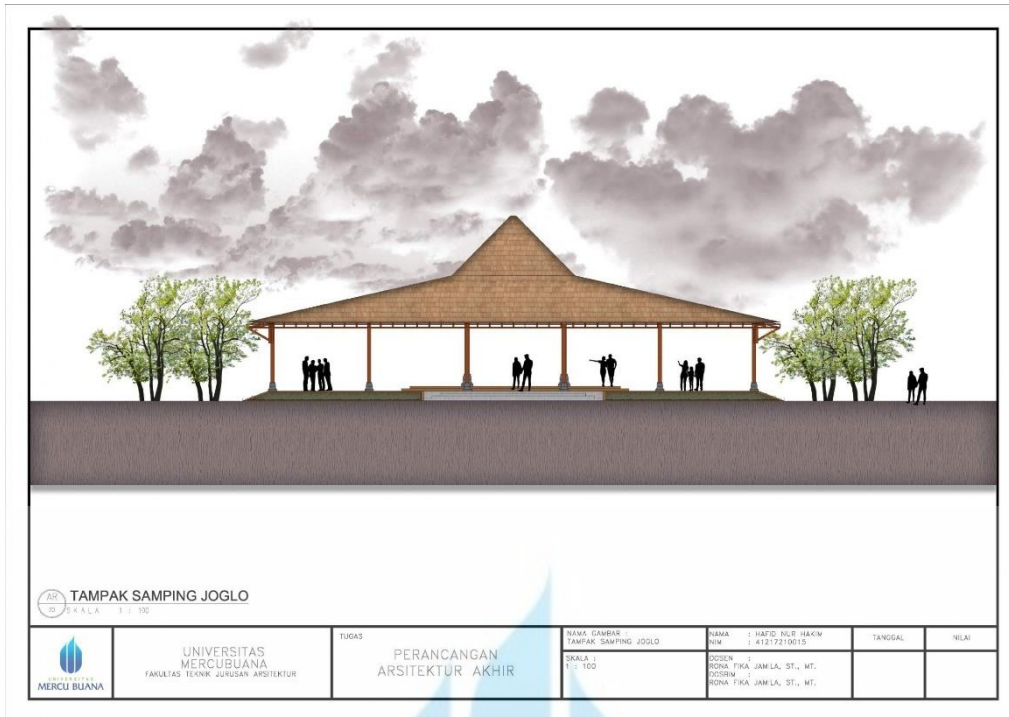

Tampak Samping Joglo



Tampak Depan GSG



Tampak Samping GSG

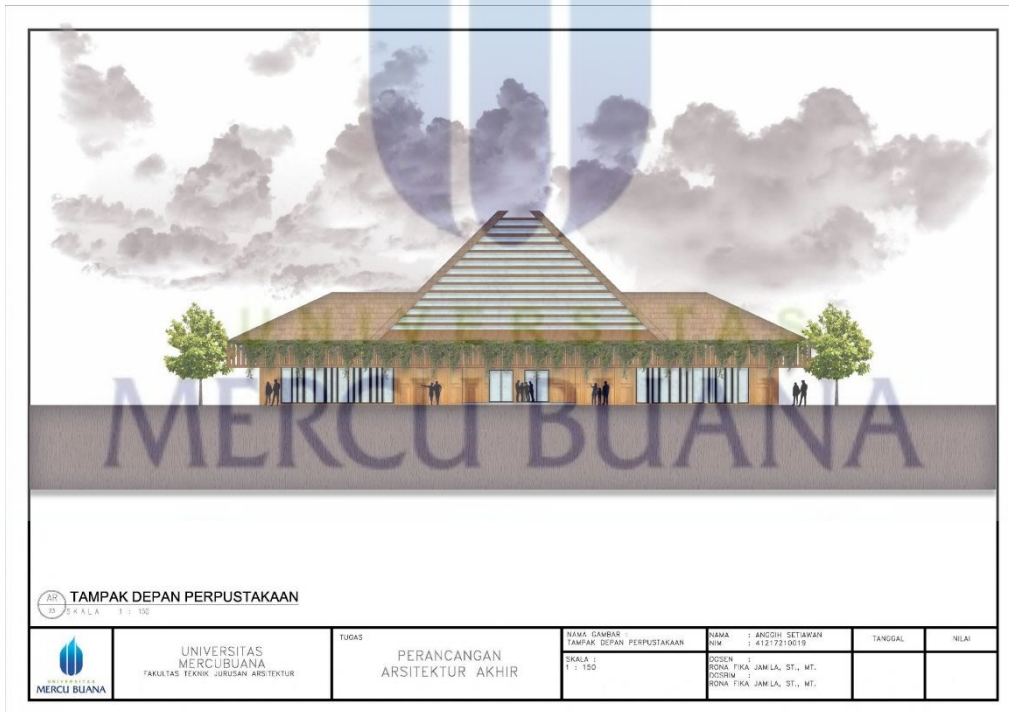

Tampak Depan Perpustakaan



Tampak Samping Perpustakaan

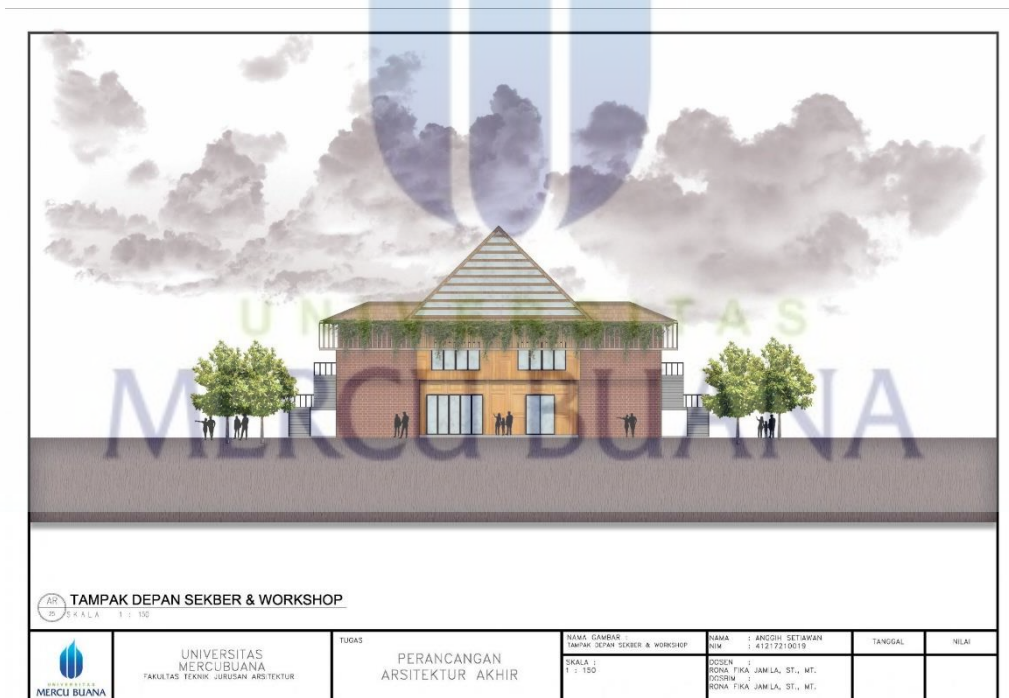

Tampak Depan Sekber & Workshop



Tampak Samping Sekber & Workshop

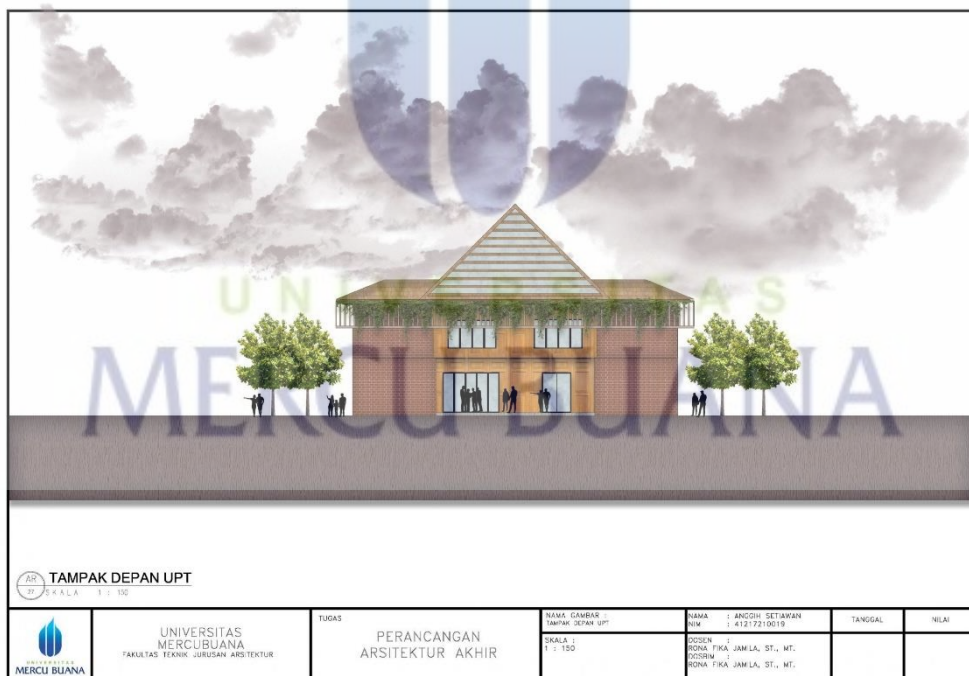

Tampak Depan UPT



Tampak Samping UPT

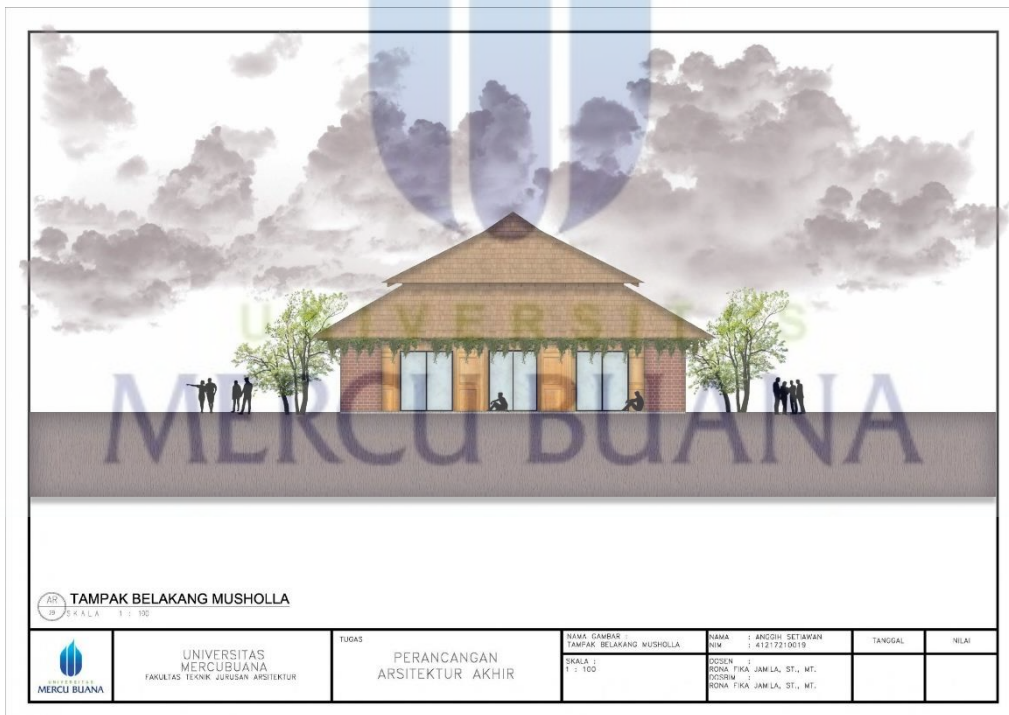

Tampak Belakang Musholla

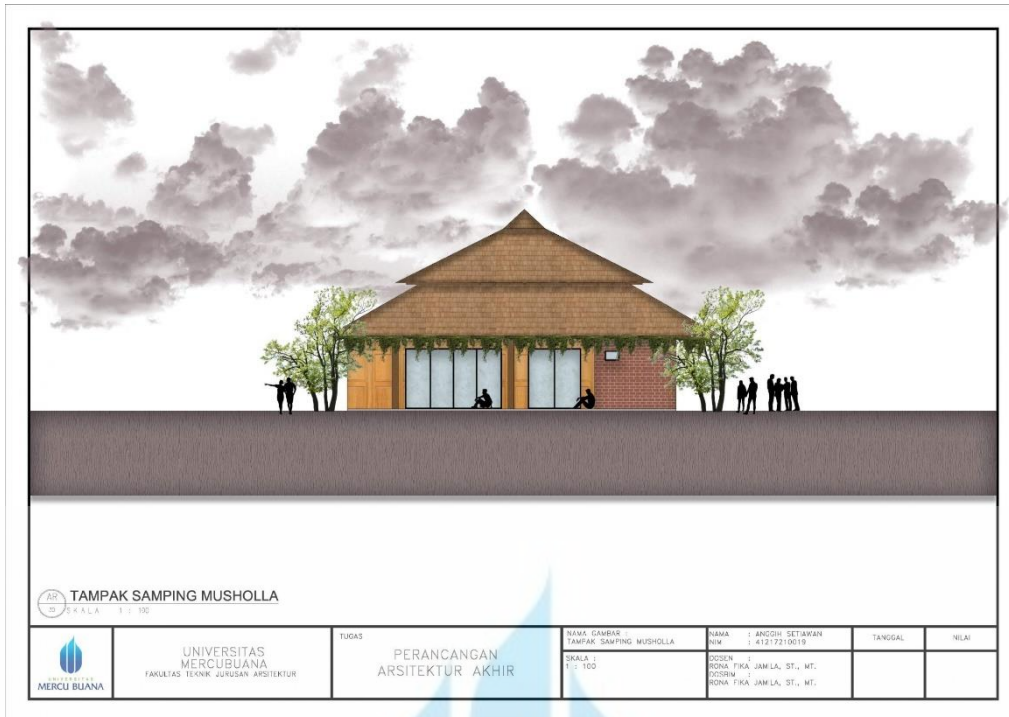

Tampak Samping Musholla

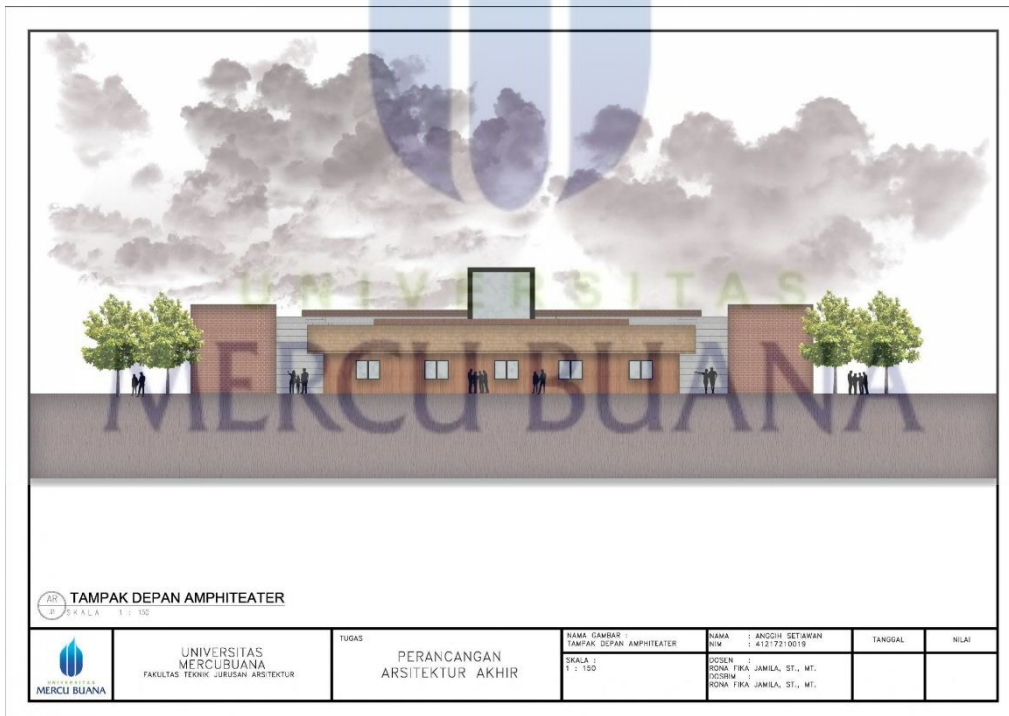

Tampak Depan Amphiteater

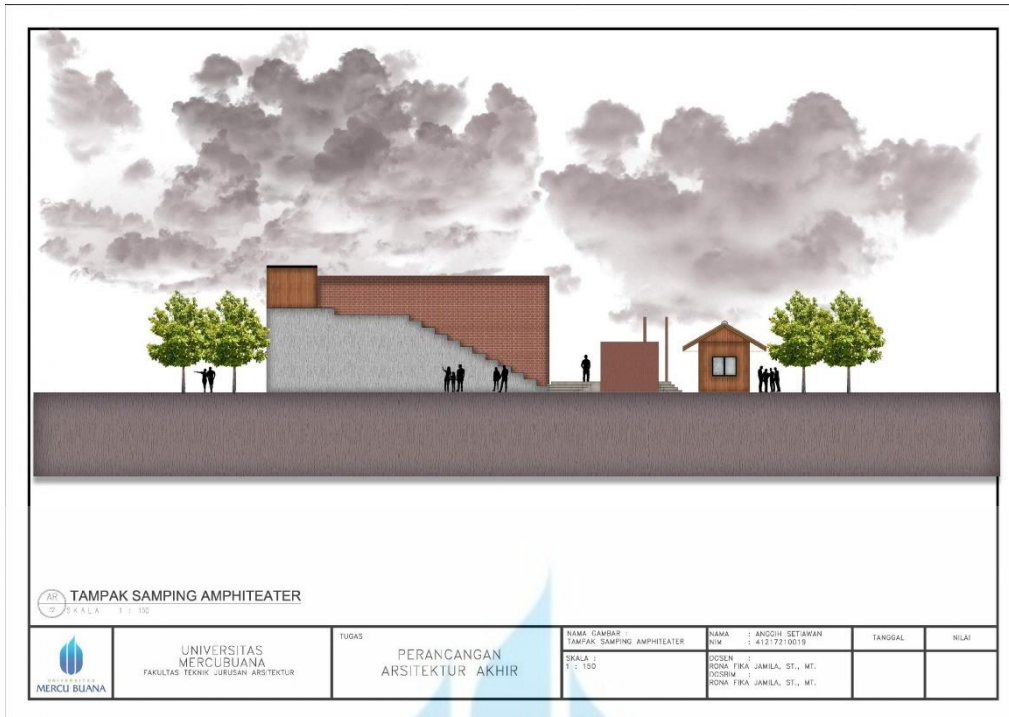

Tampak Samping Amphiteater

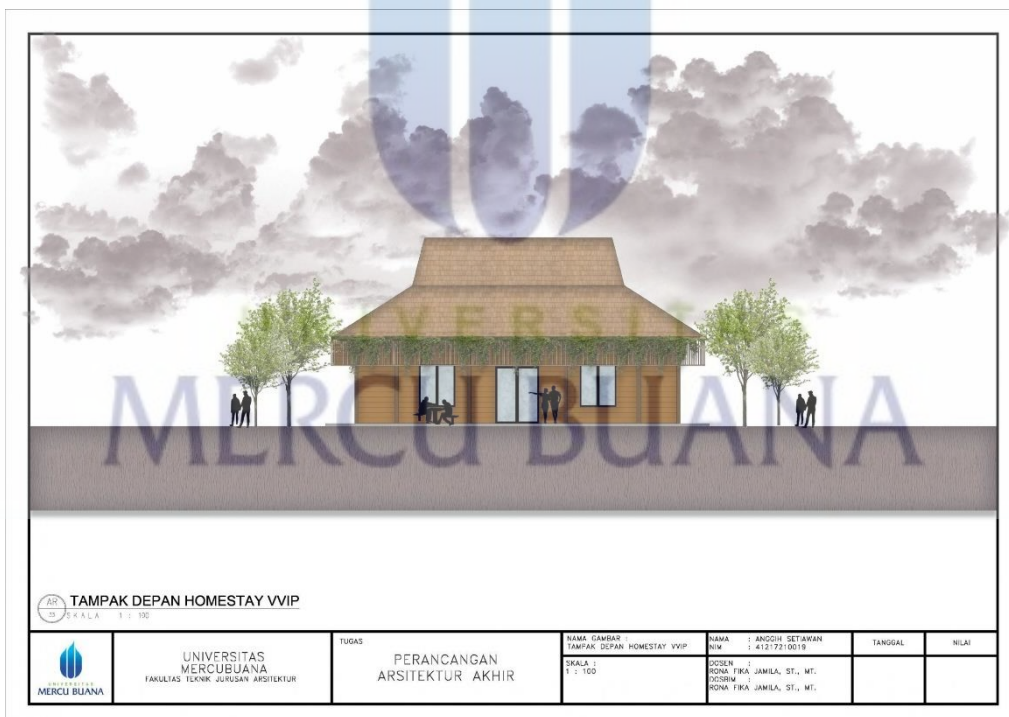

Tampak Depan Homestay VVIP

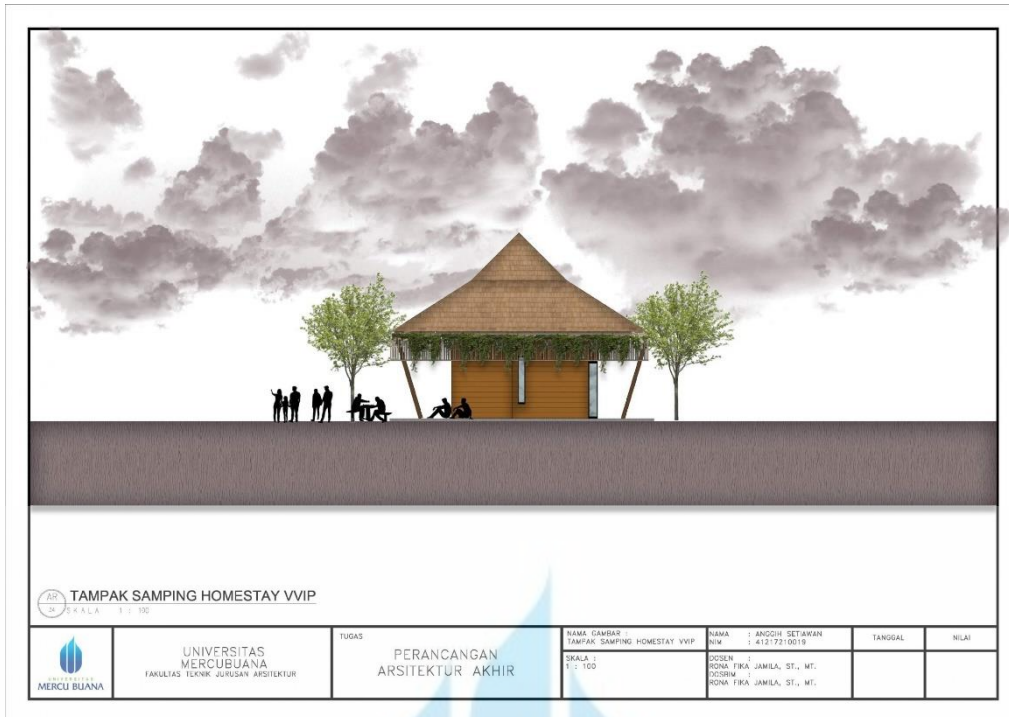

Tampak Samping Homestay VVIP



Tampak Depan Homestay VIP

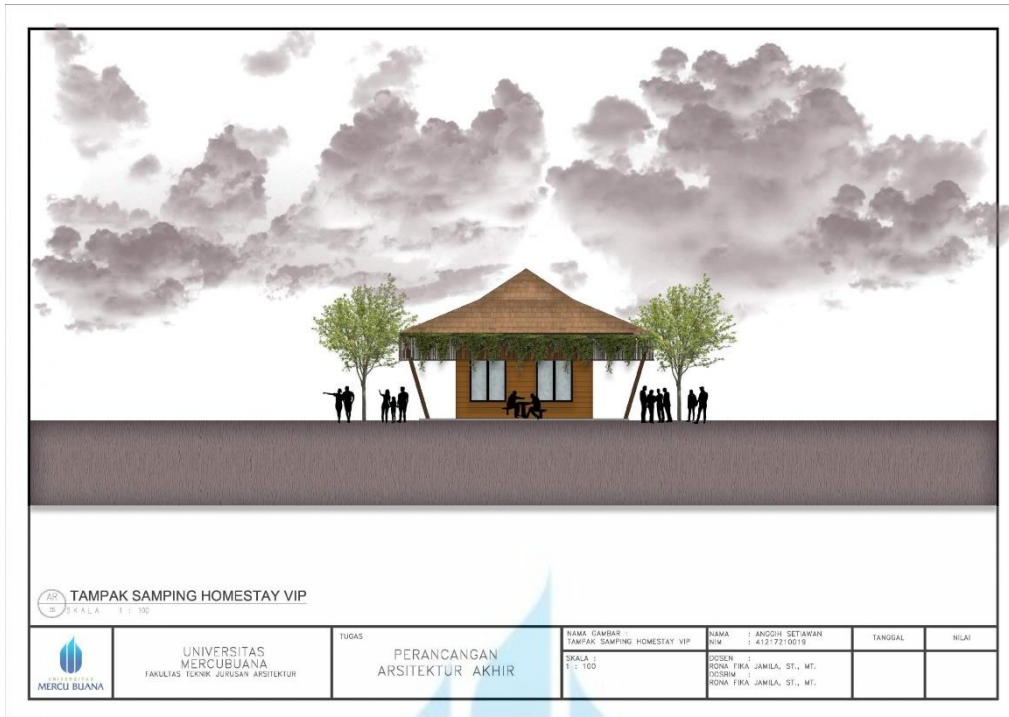

Tampak Samping Homestay VIP

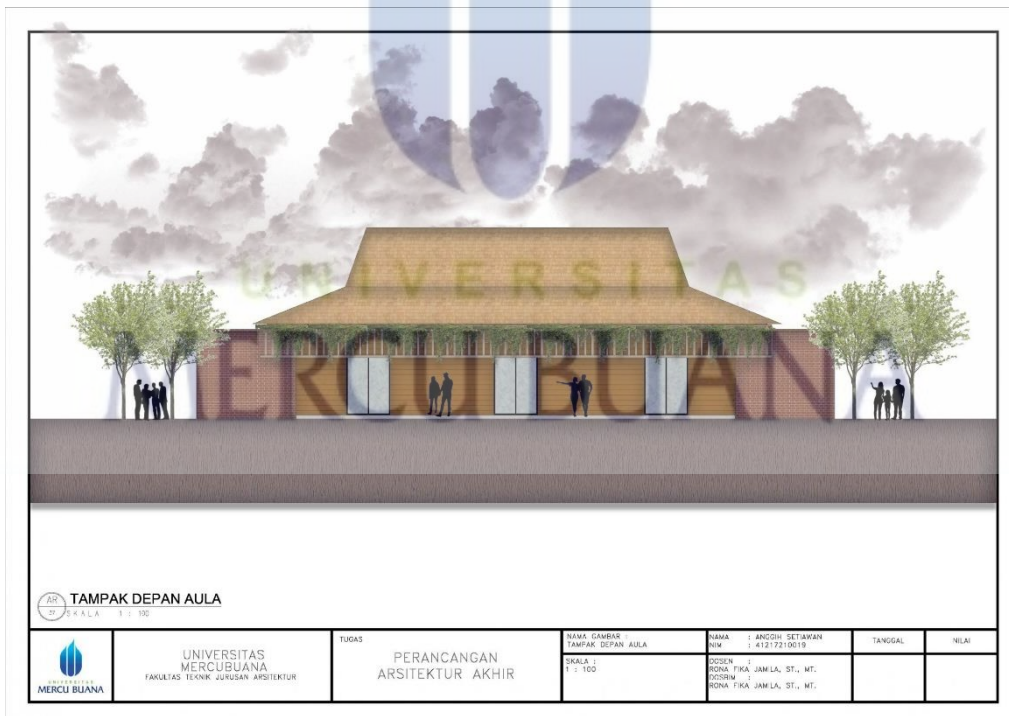

Tampak Depan Aula

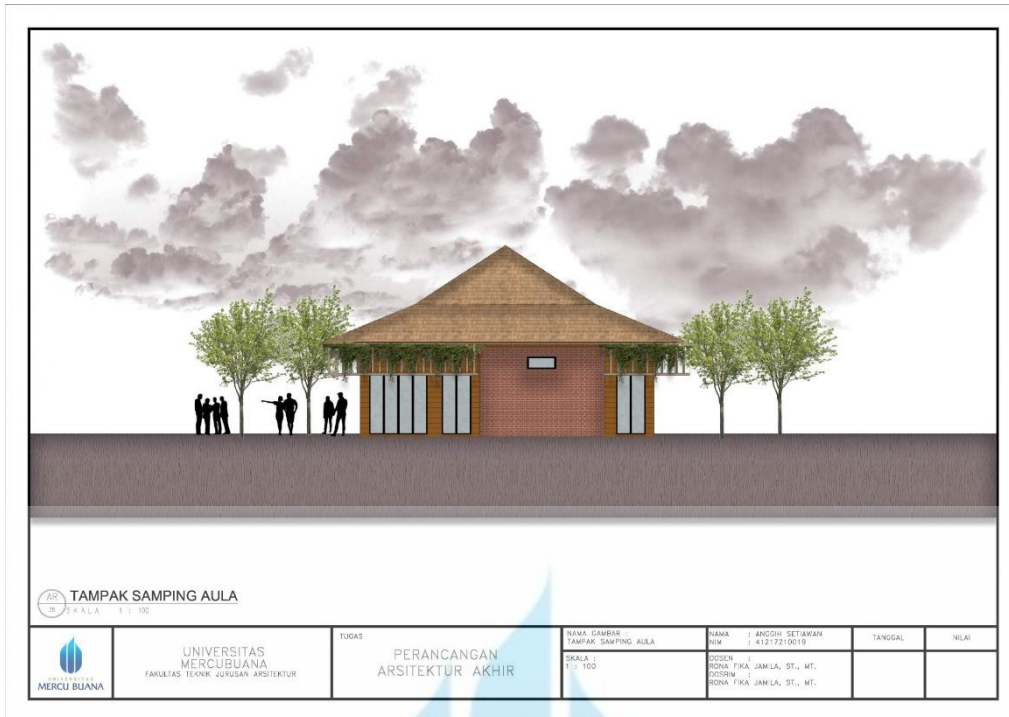

Tampak Samping Aula

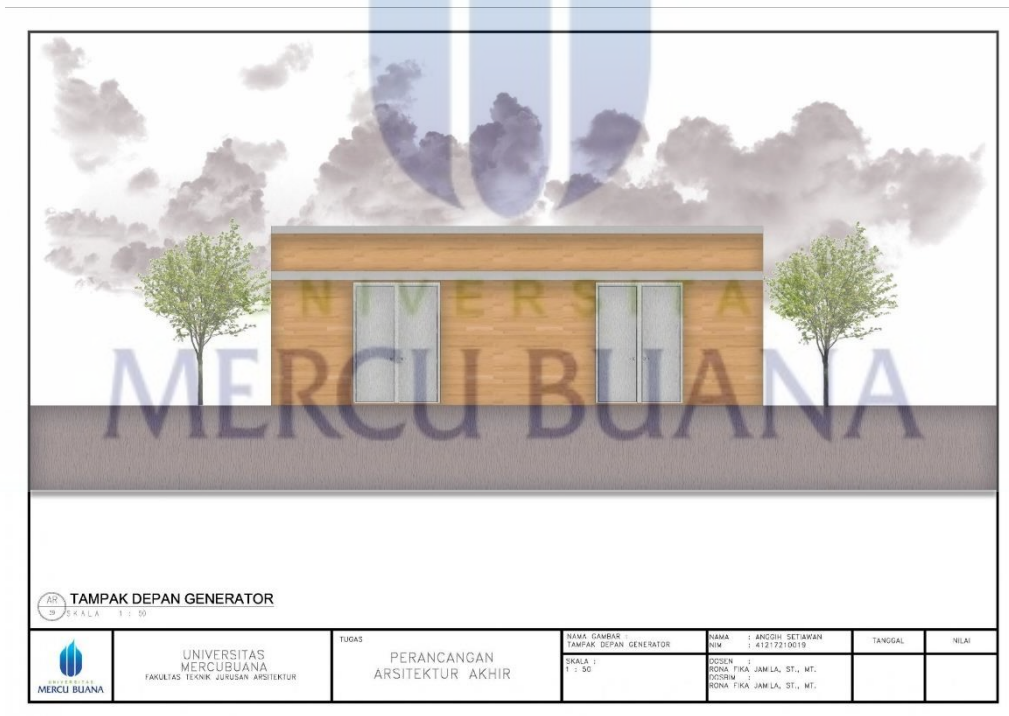

Tampak Depan Generator

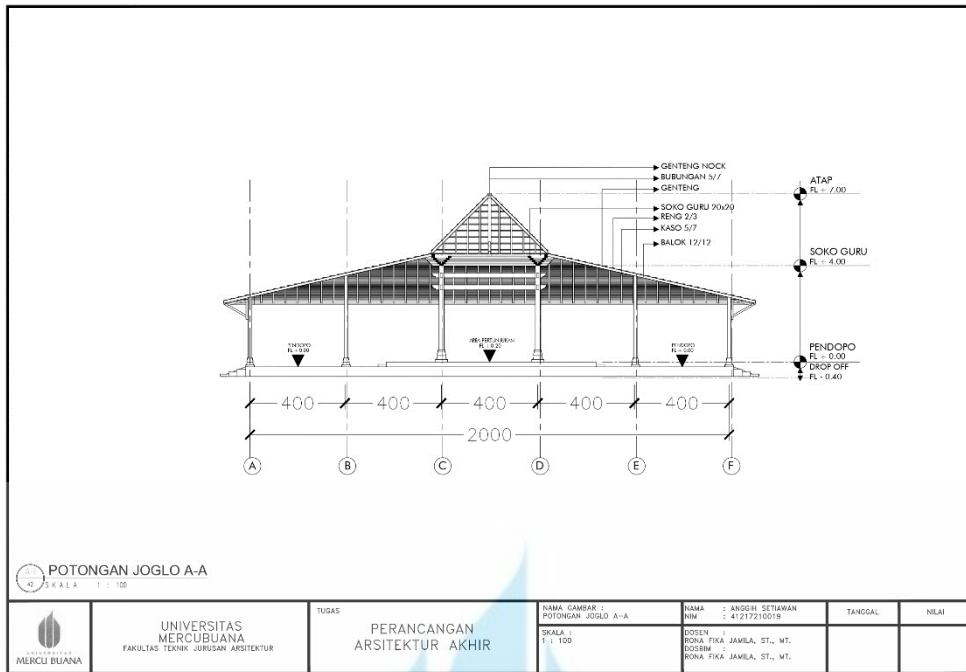

Potongan A-A joglo

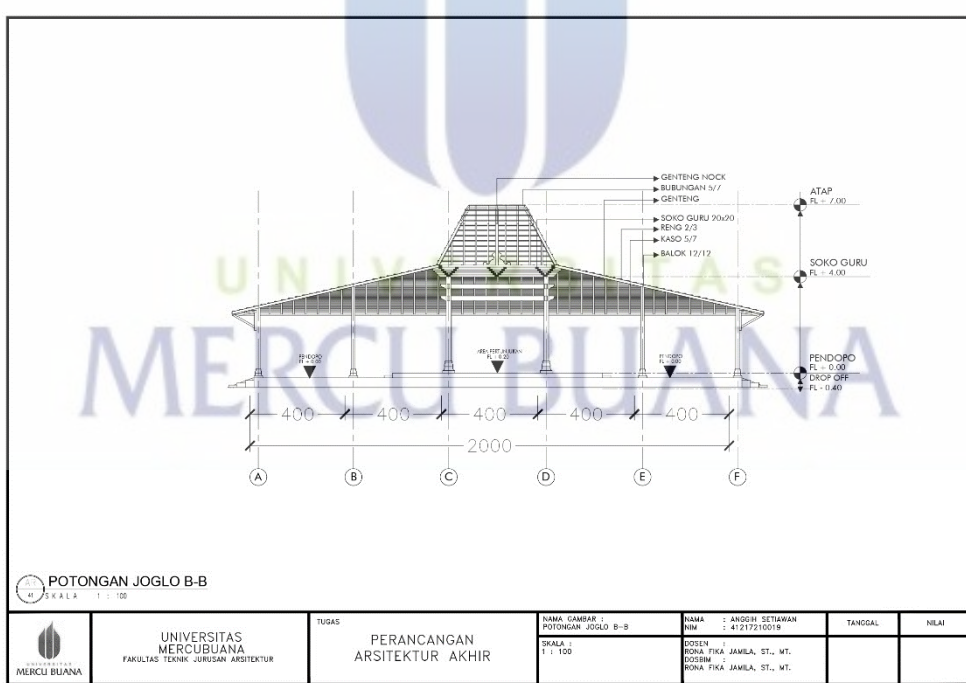

Potongan B-B joglo

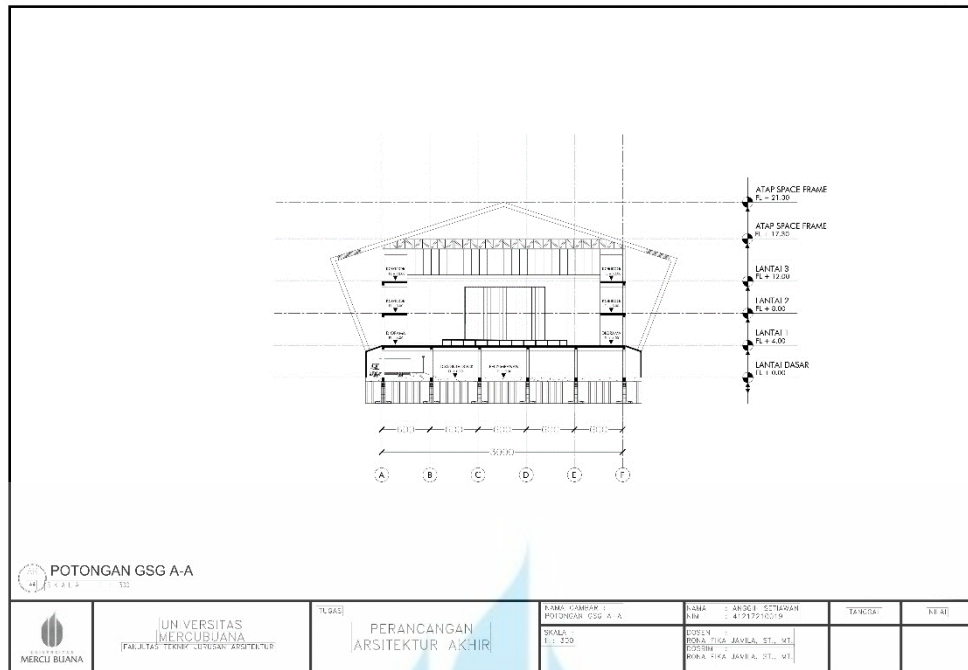

Potongan A-A GSG

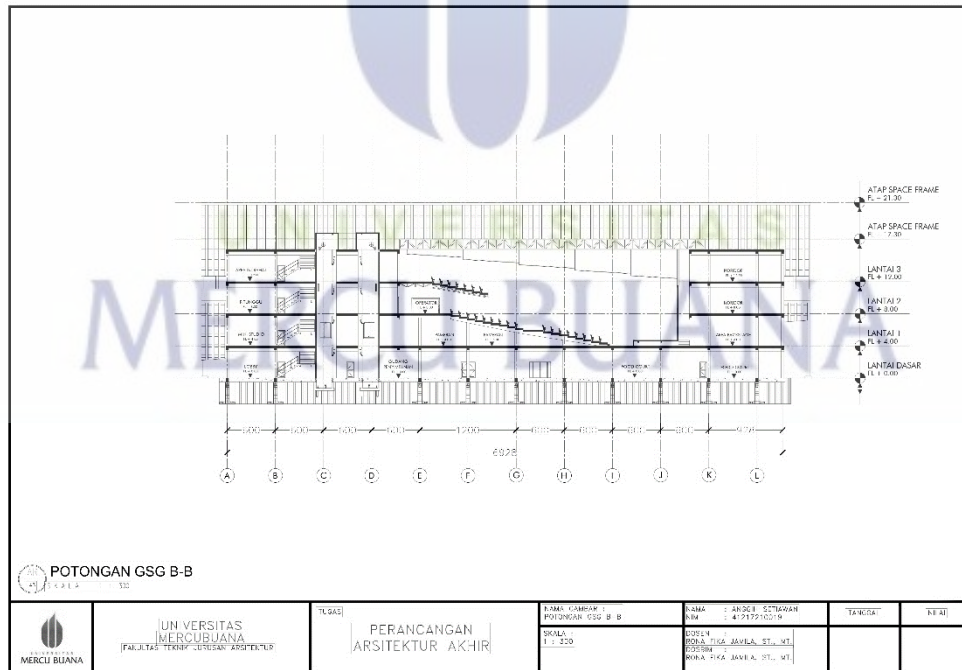

Potongan B-B GSG

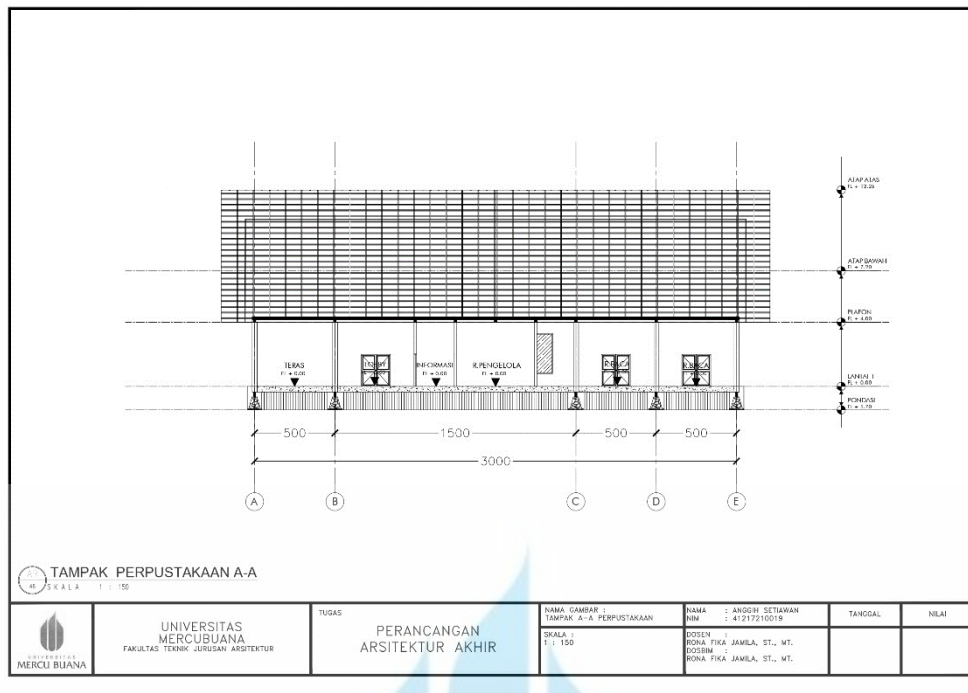

Potongan A-A Perpustakaan

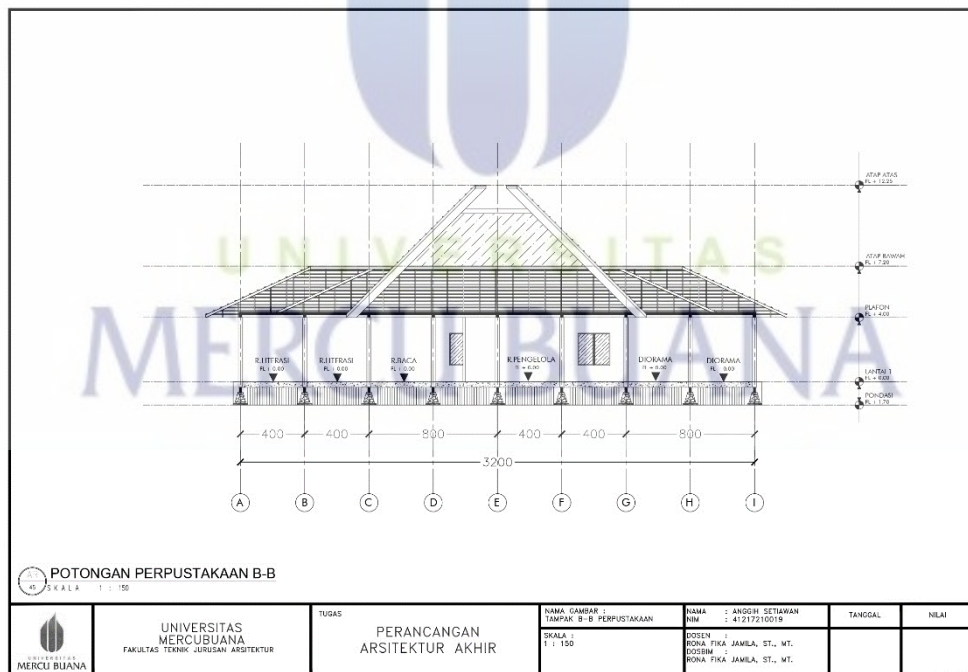

Potongan B-B Perpustakaan

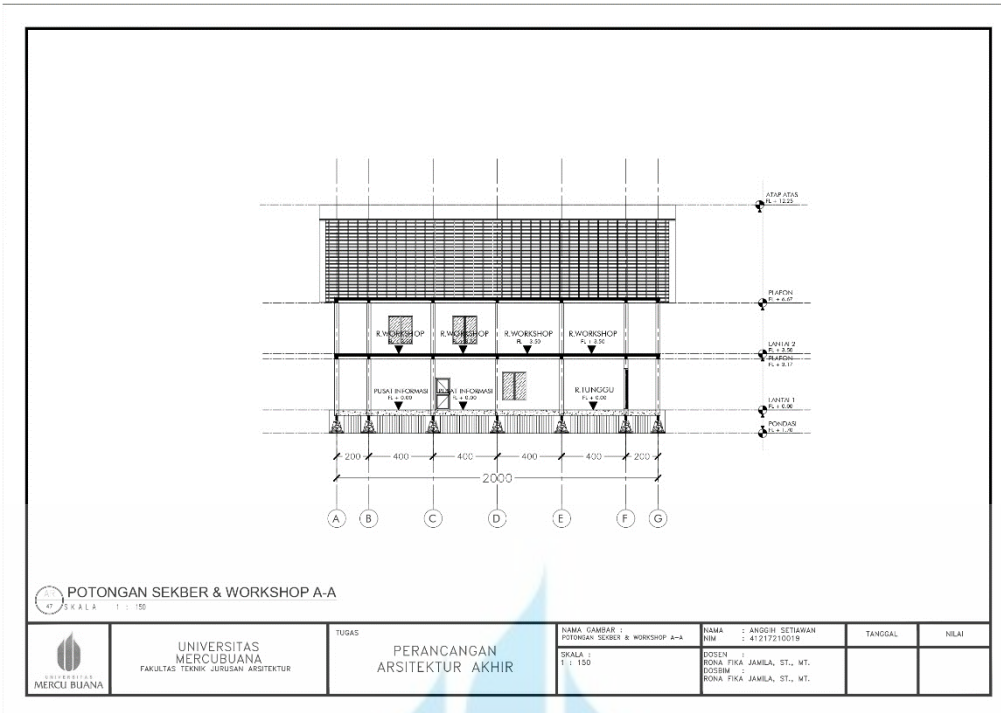

Potongan A-A Sekber & Workshop

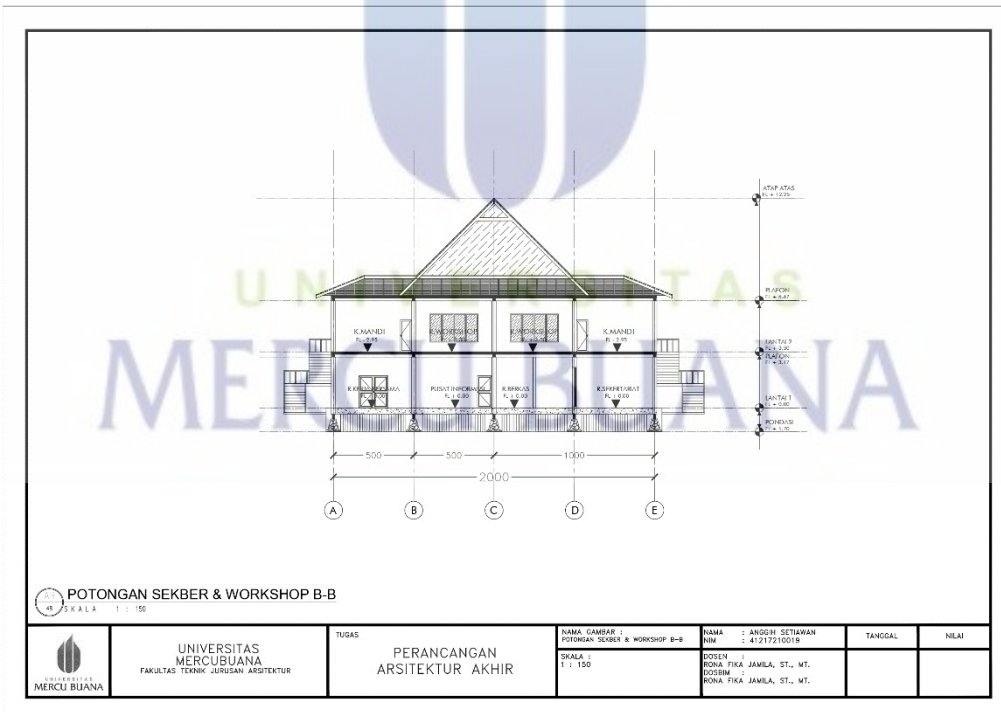

Potongan B-B Sekber & Workshop

Laporan Perancangan Arsitektur Akhir
Perancangan Kawasan Taman Budaya Sleman

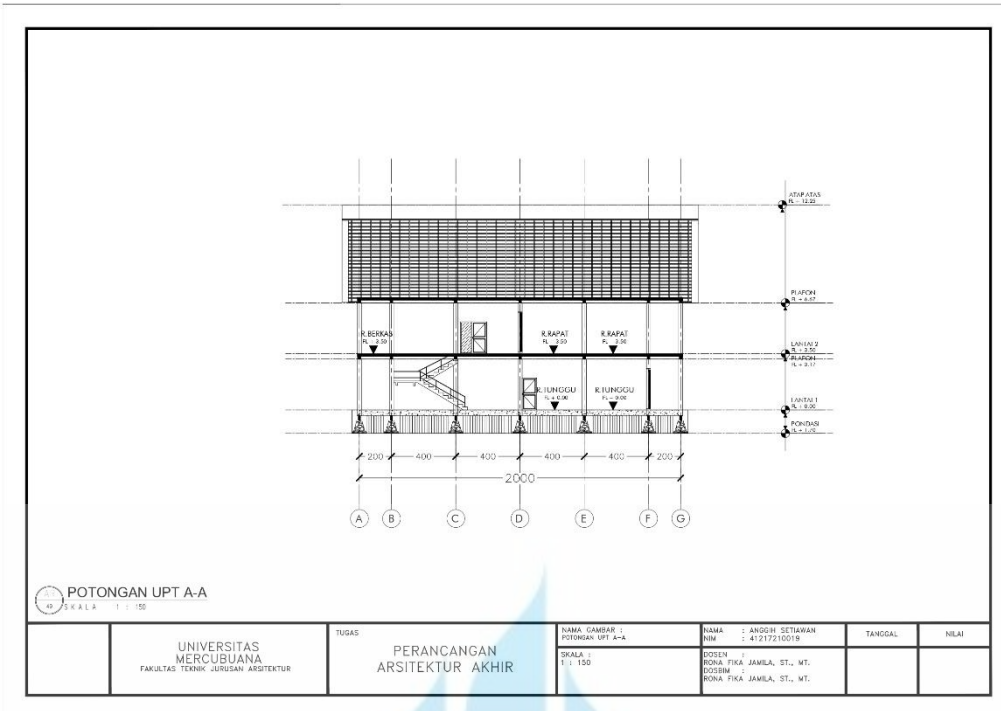

Potongan A-A UPT

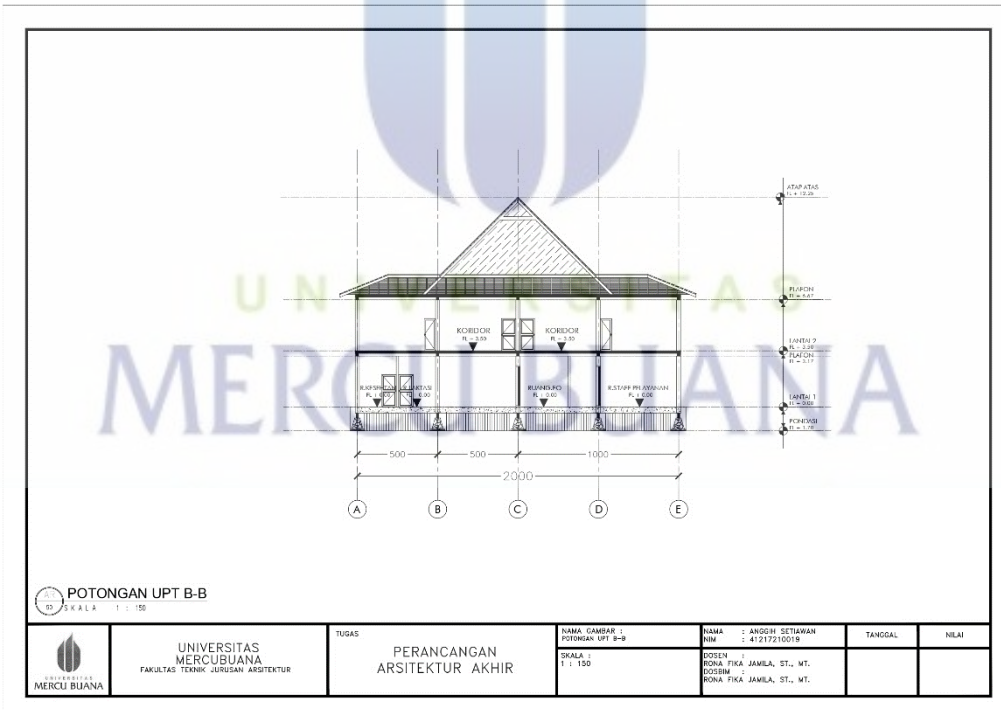

Potongan B-B UPT

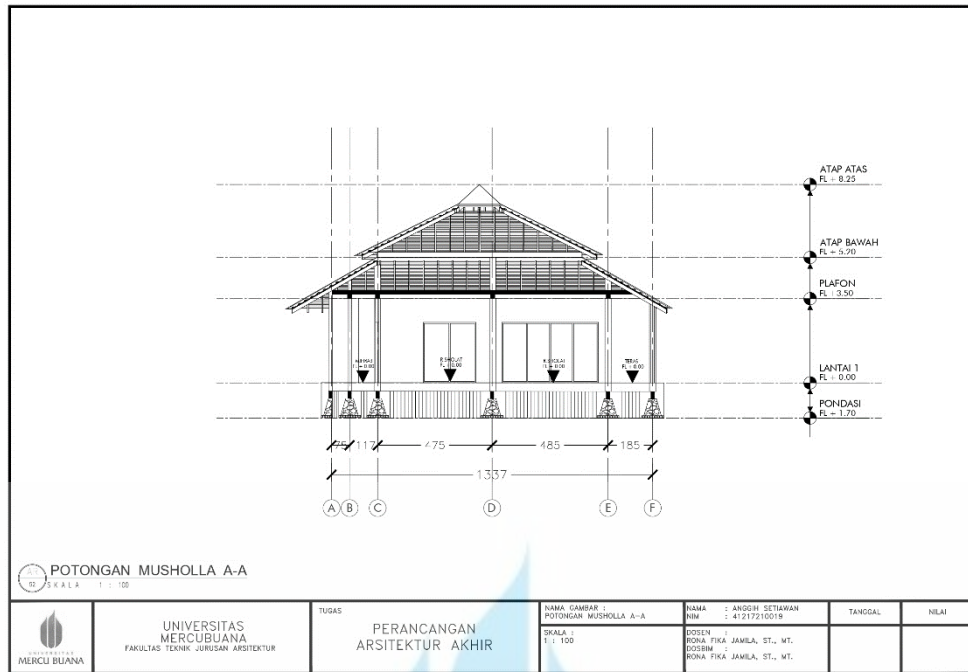

Potongan A-A Musholla

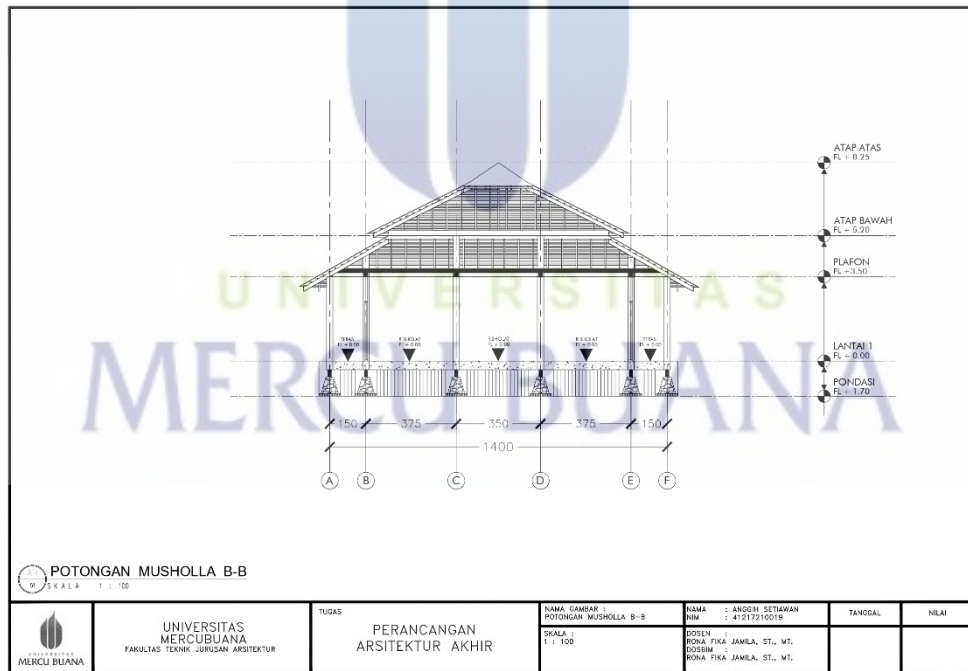

Potongan B-B Musholla

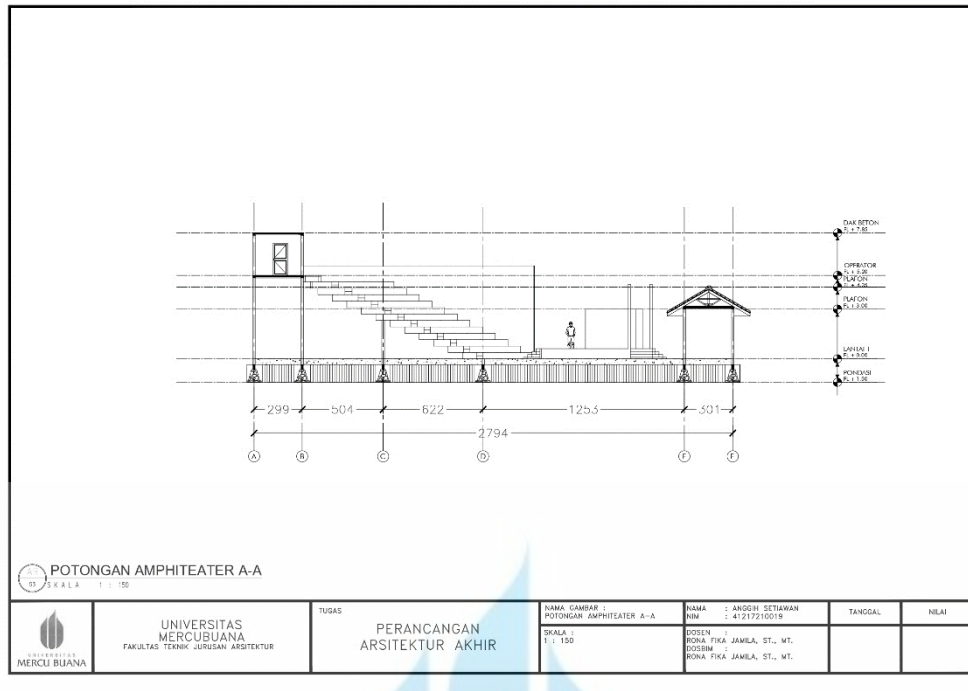

Potongan A-A Amphiteater



Potongan B- B Amphiteater

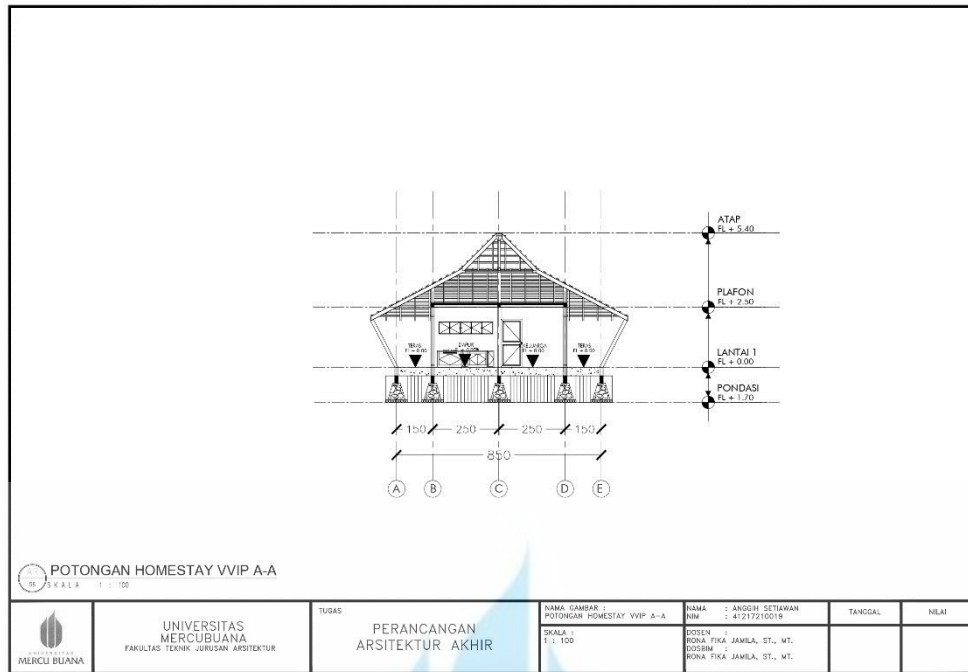

Potongan A-A Homestay VVIP

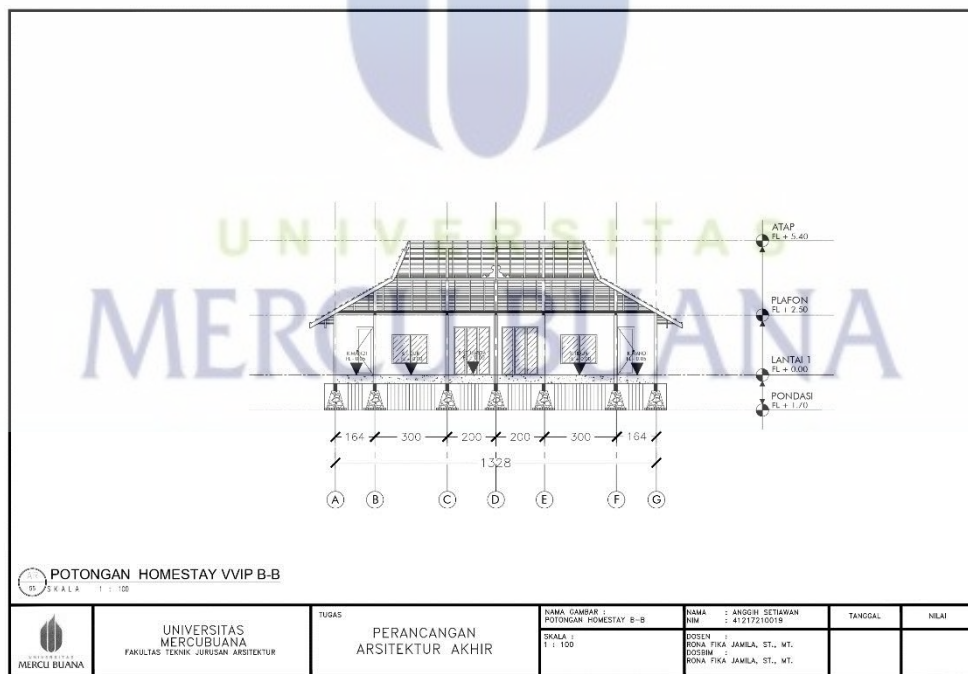

Potongan B- B Homestay VVIP

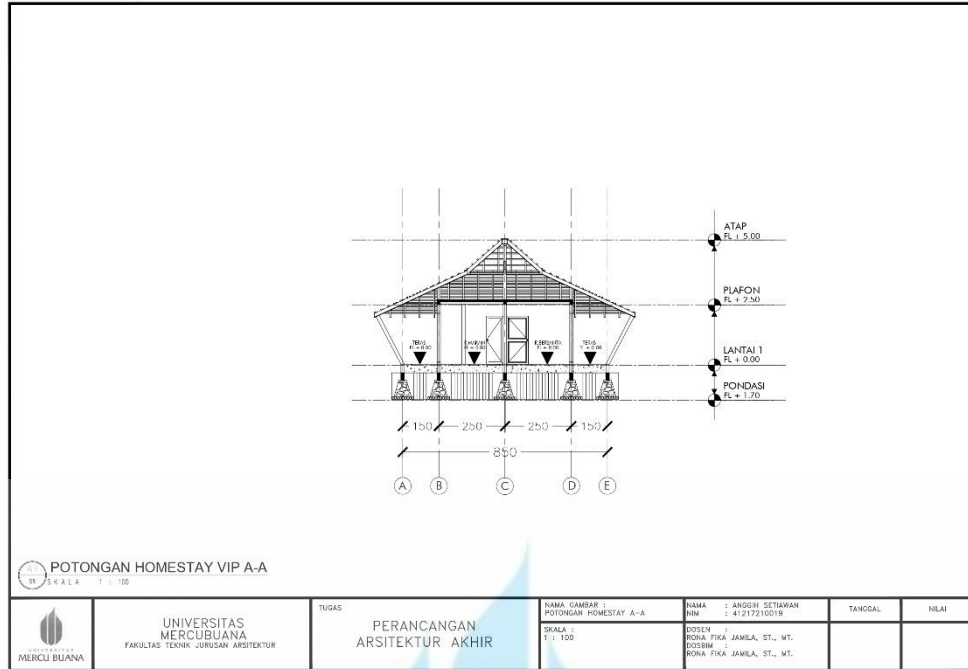

Potongan A-A Homestay VIP

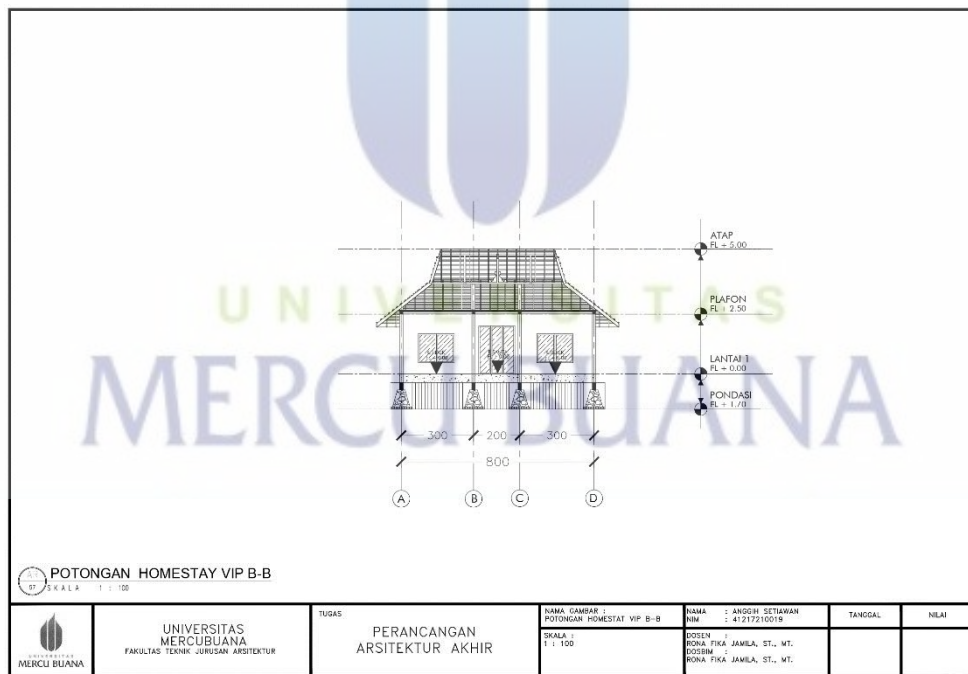

Potongan B-B Homestay VIP

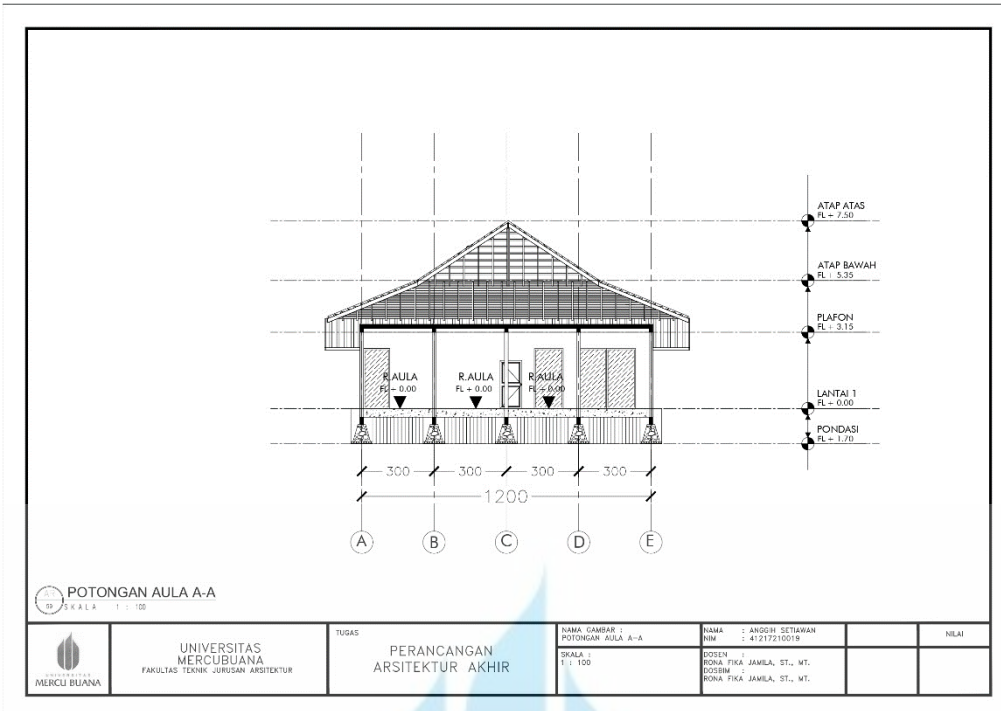

Potongan A-A Aula

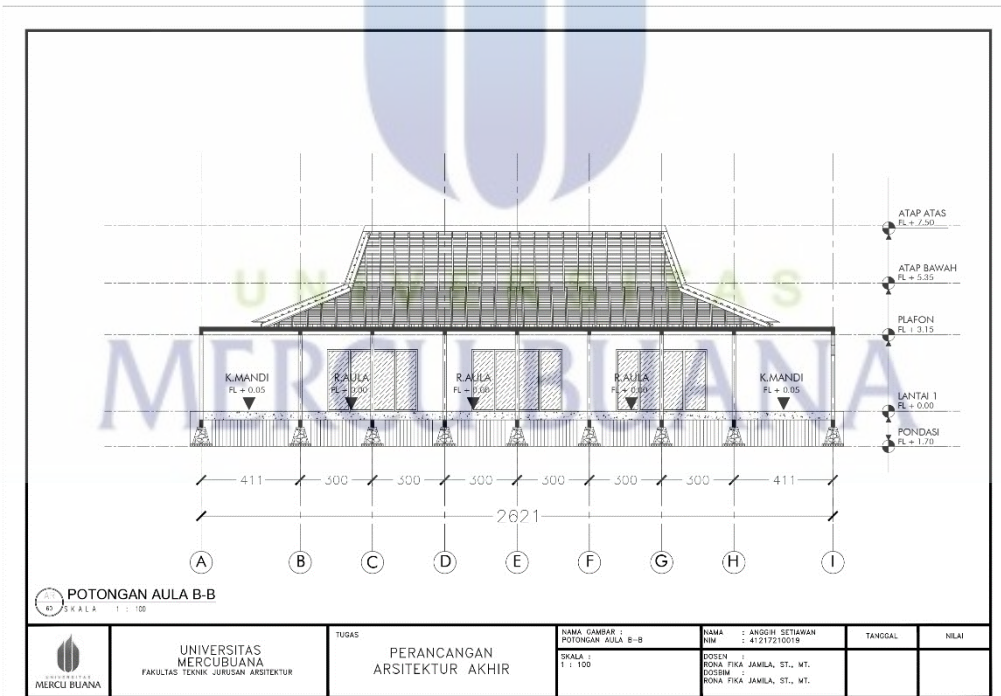

Potongan B-B Aula

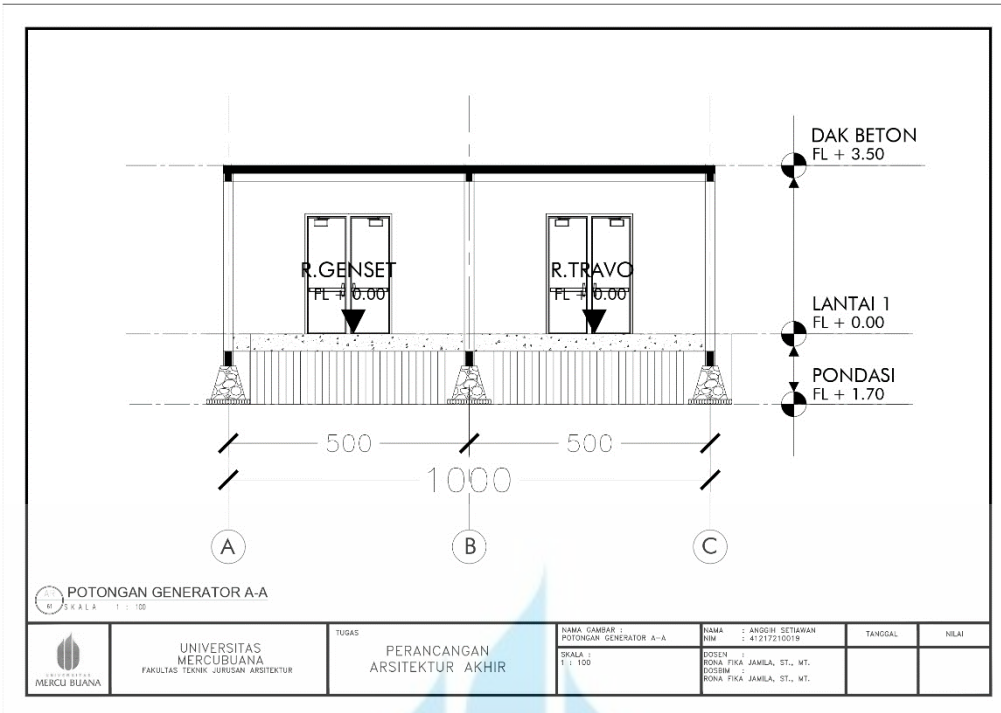

Potongan A-A Generator

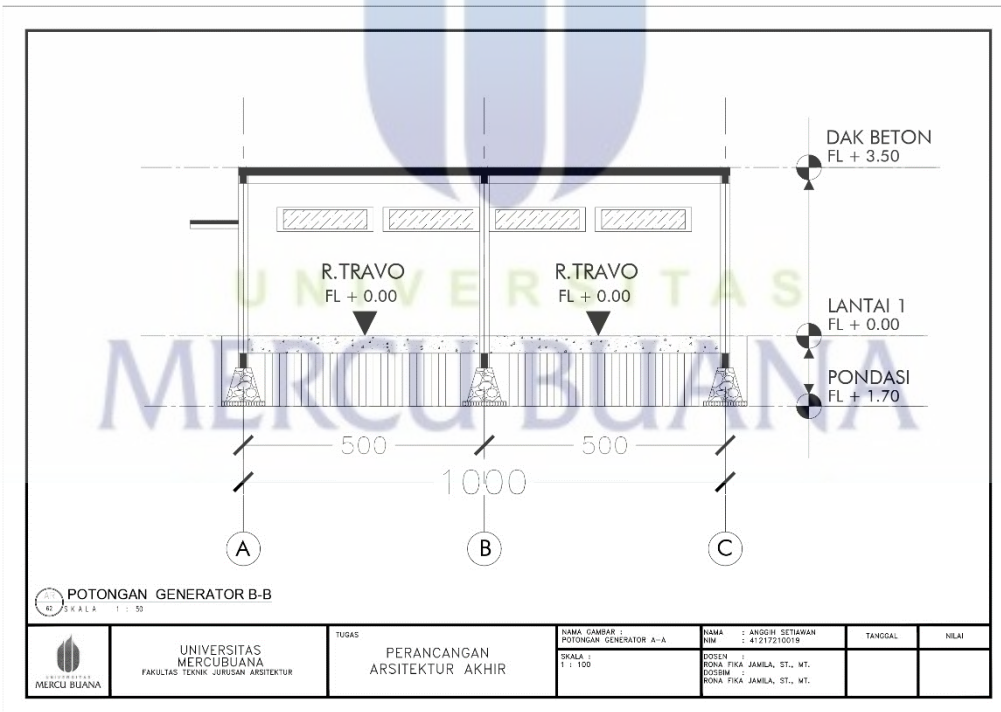

Potongan B-B Generator

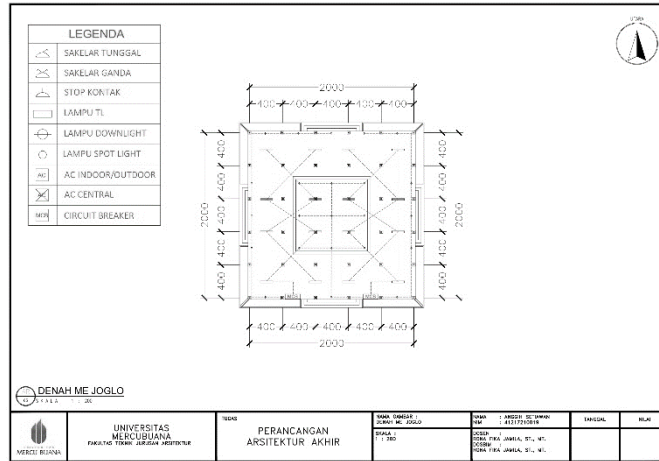

Denah ME Joglo

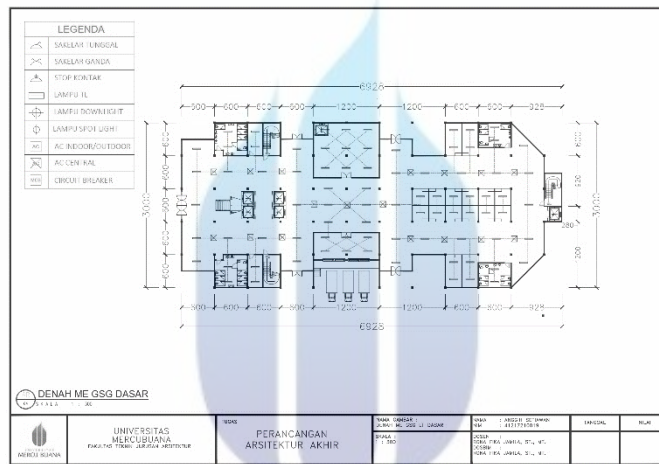

Denah ME GSG Dasar

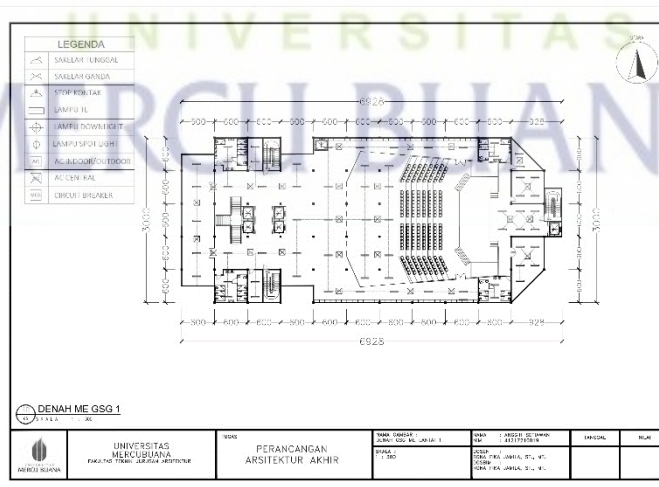

Denah GSG 1

Laporan Perancangan Arsitektur Akhir
Perancangan Kawasan Taman Budaya Sleman

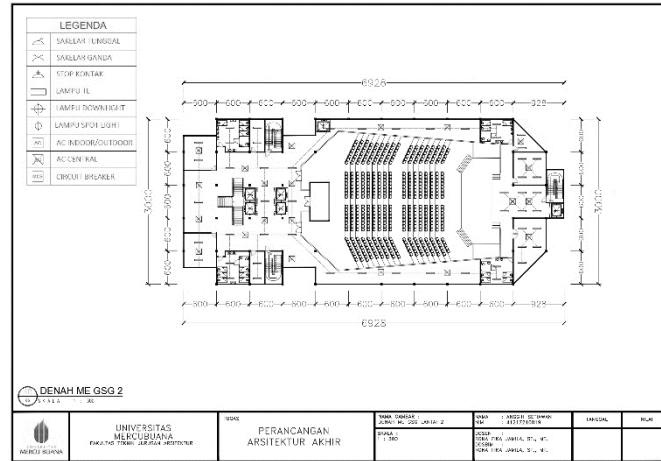

Denah GSG 2

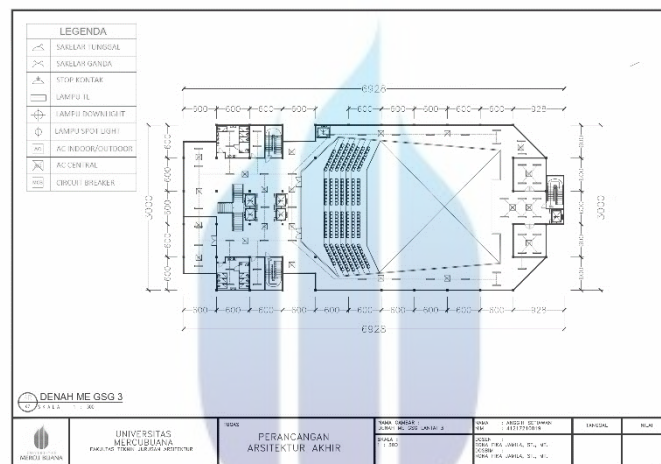

Denah GSG 3

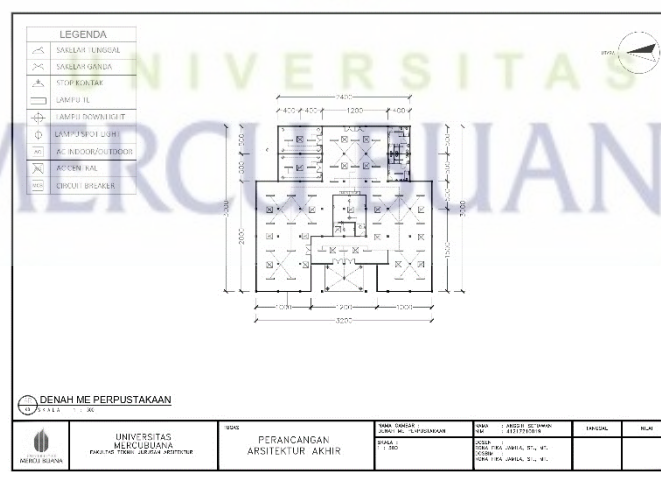

Denah ME Perpustakaan

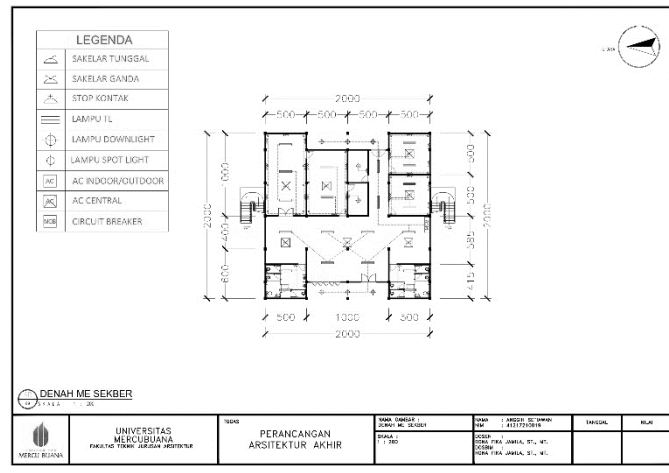

Denah ME Sekber

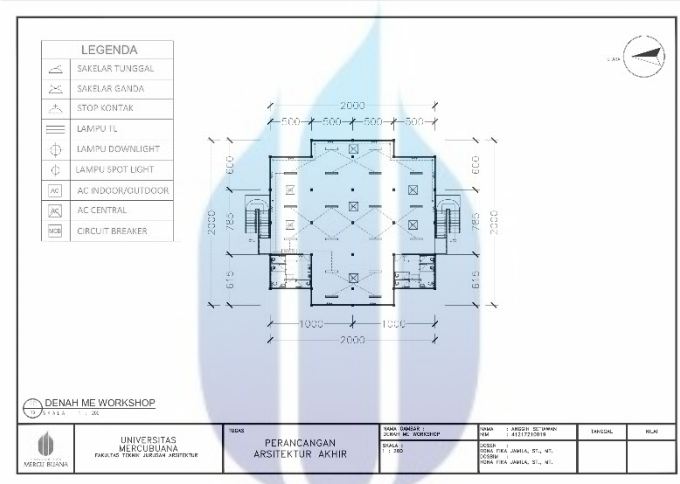

Denah ME Workshop

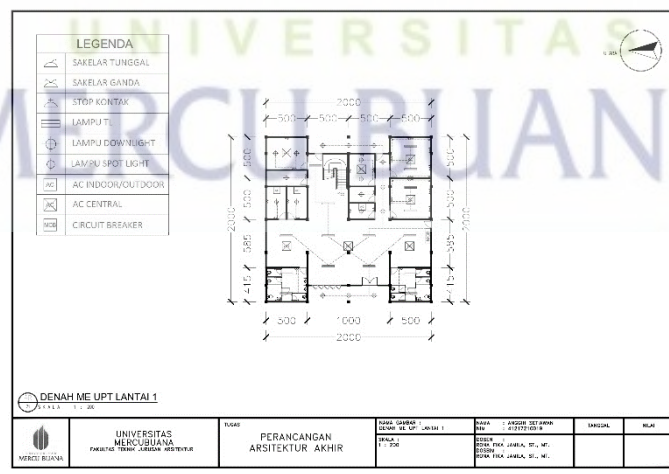

Denah ME UPT Lt 1

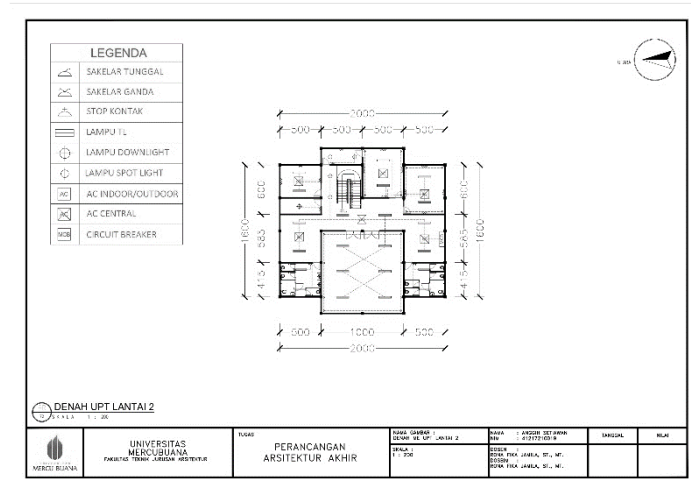

Denah ME UPT Lt 2

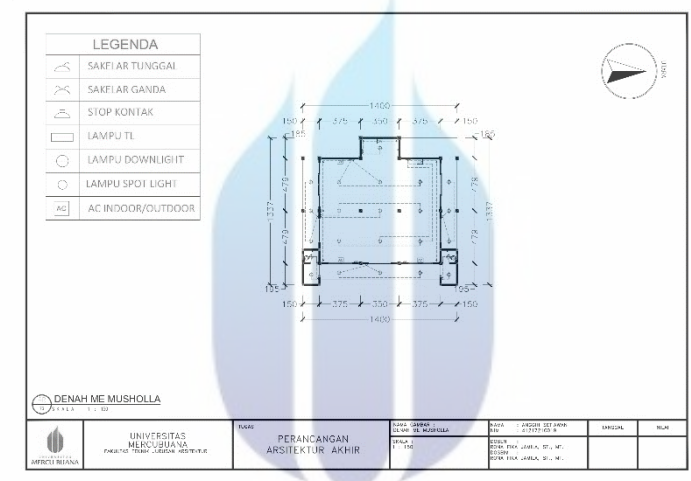

Denah ME Musholla

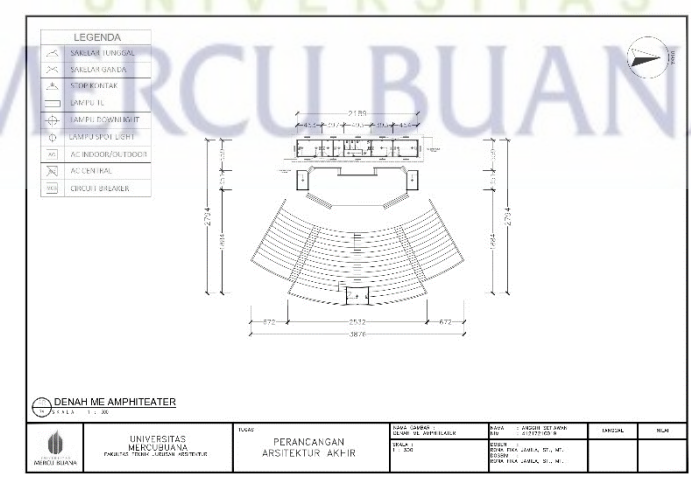

Denah ME Amphiteater

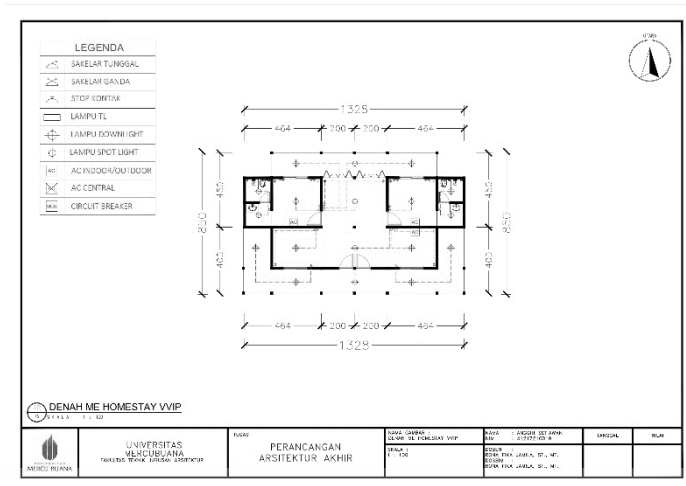

Denah ME Homestay VVIP

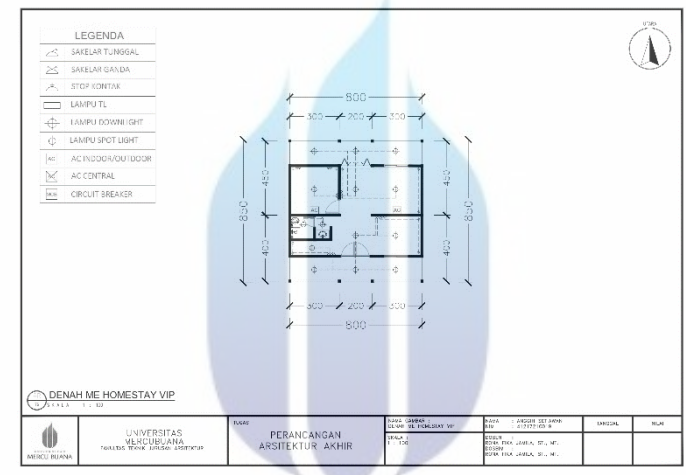

Denah ME Homestay VIP

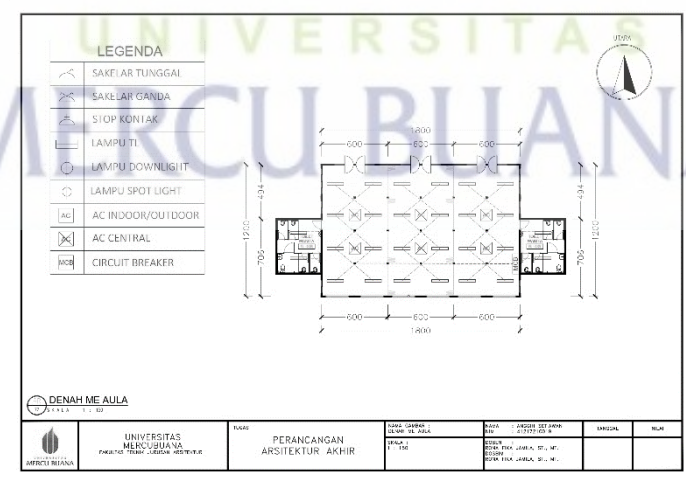

Denah ME Aula

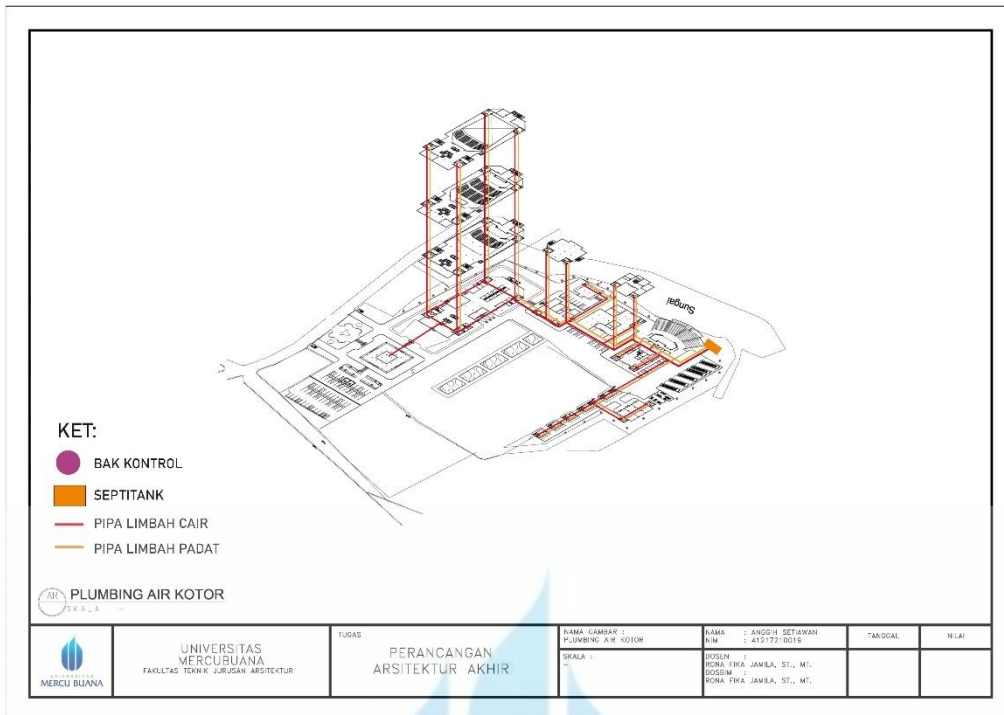

Plumbing Air Kotor

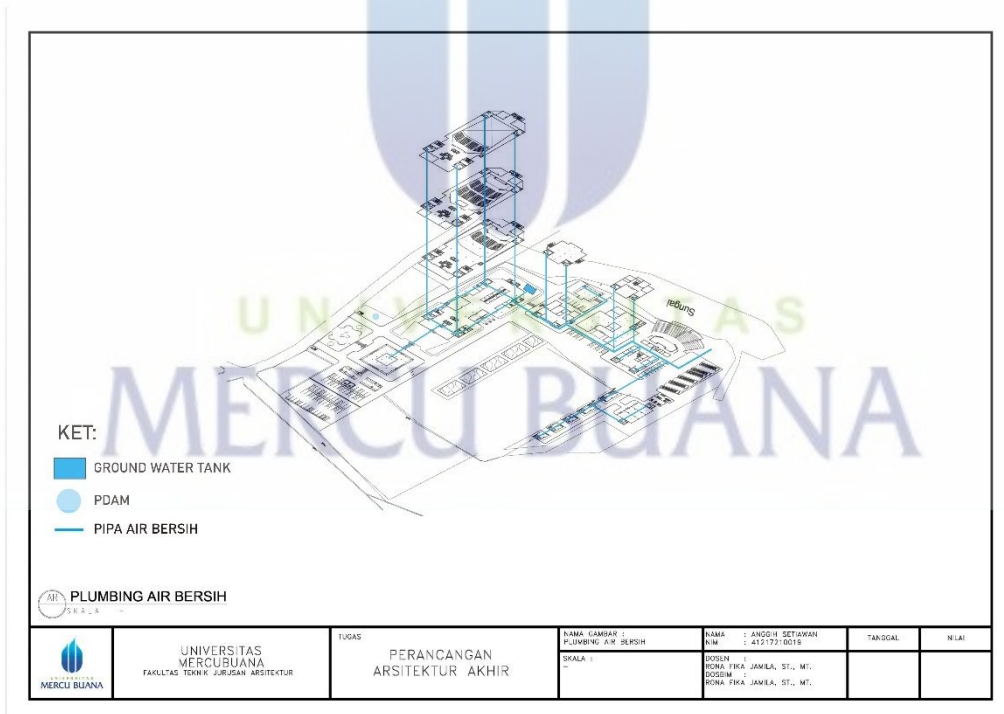

Plumbing Air Bersih

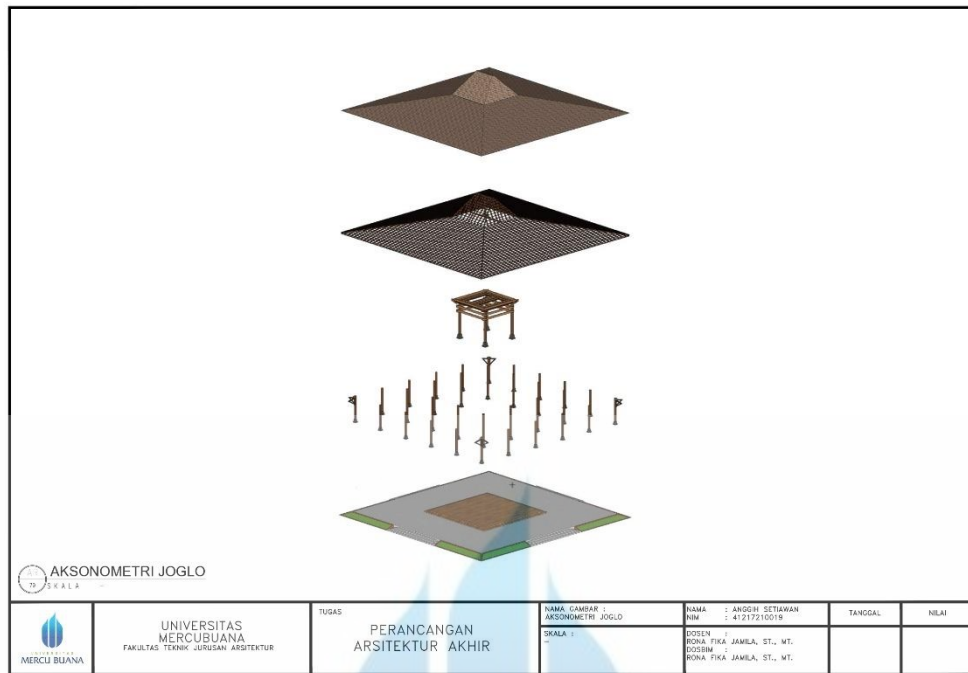

Aksonometri Joglo



Aksonometri GSG

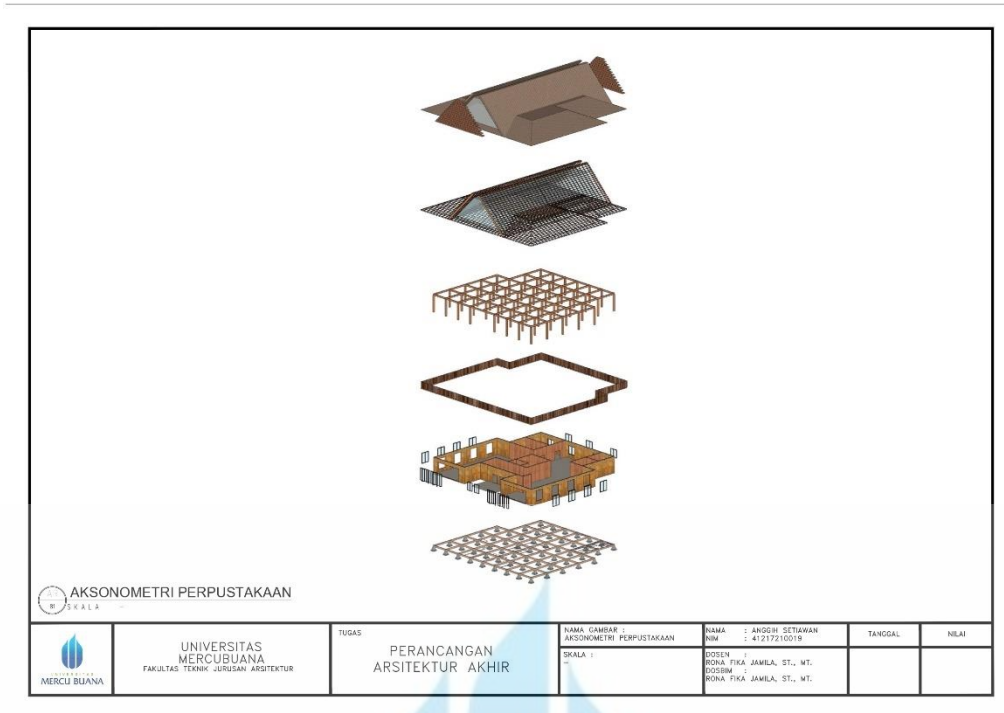

Aksonometri Perpustakaan

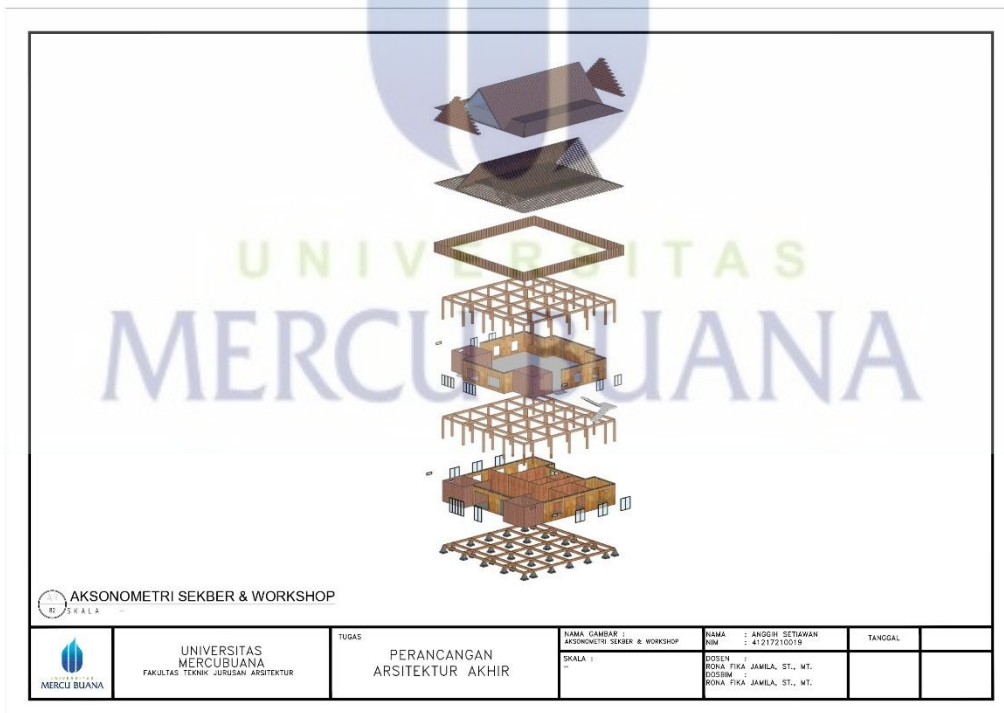

Aksonometri Sekber & Workshop

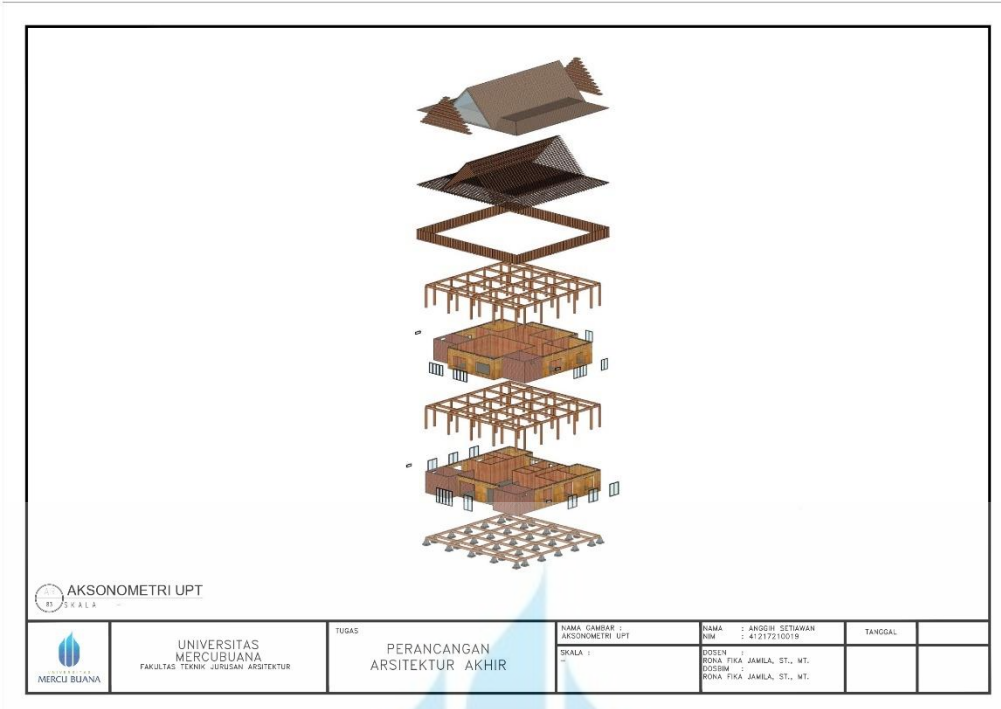

Aksonometri UPT

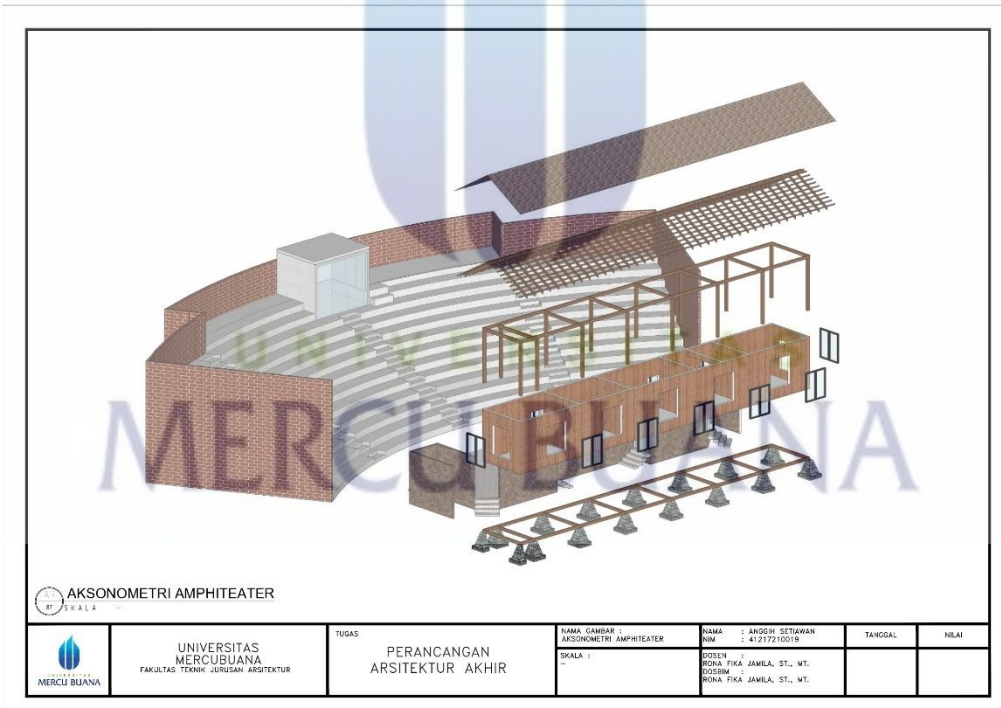

Aksonometri Amphiteater

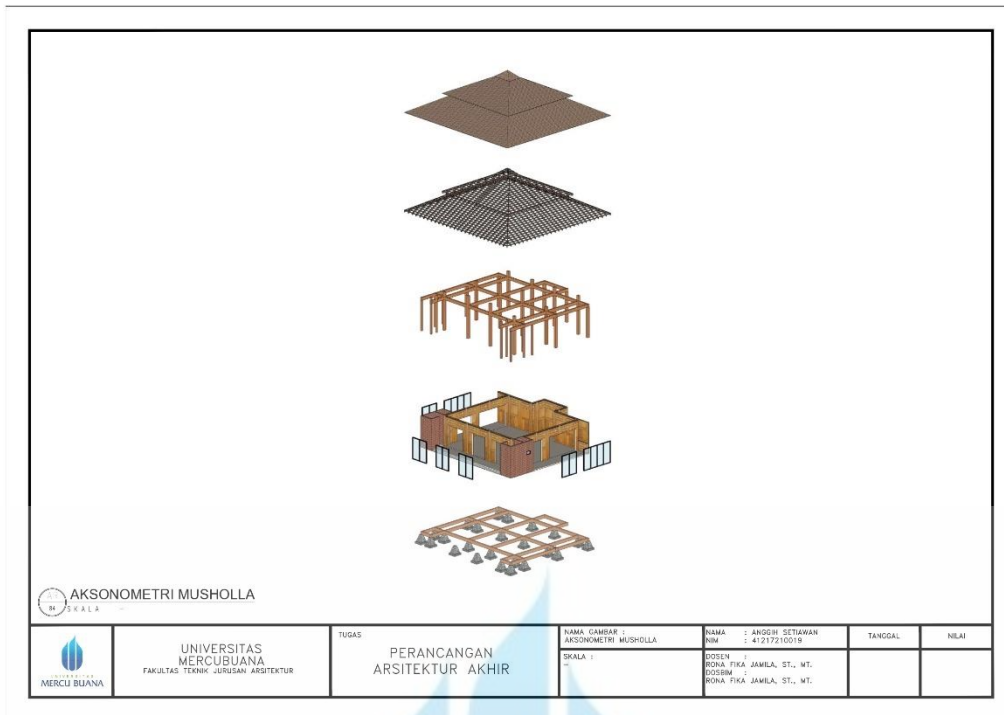

Aksonometri Musholla



Aksonometri Homestay VVIP

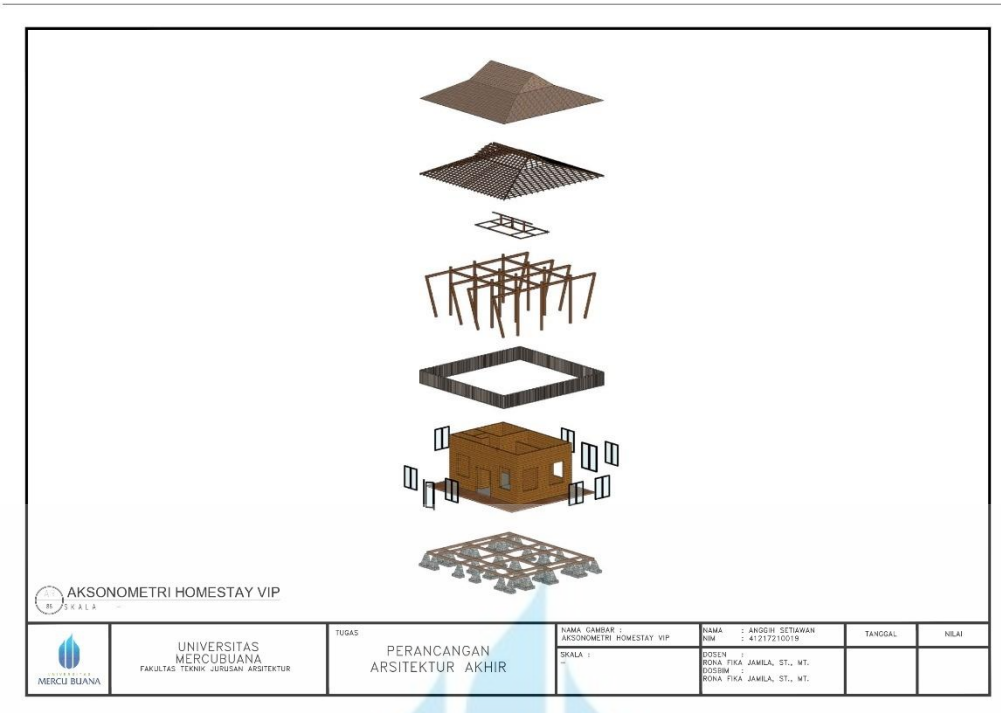

Aksonometri Homestay VIP



Aksonometri Aula

Laporan Perancangan Arsitektur Akhir
Perancangan Kawasan Taman Budaya Sleman

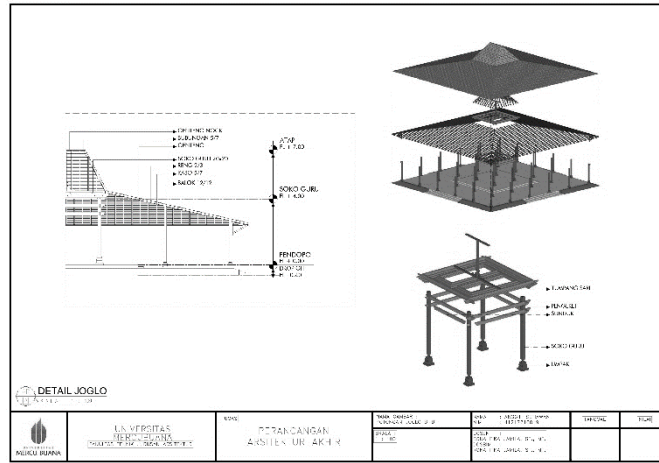

Detail Joglo

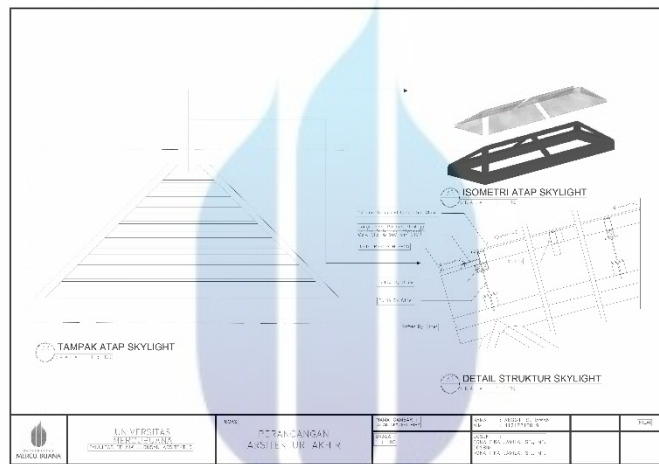

Detail Skylight

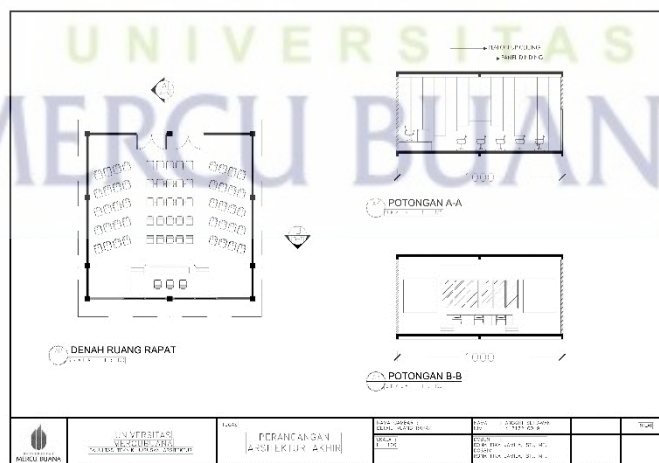

Detail Ruang Rapat

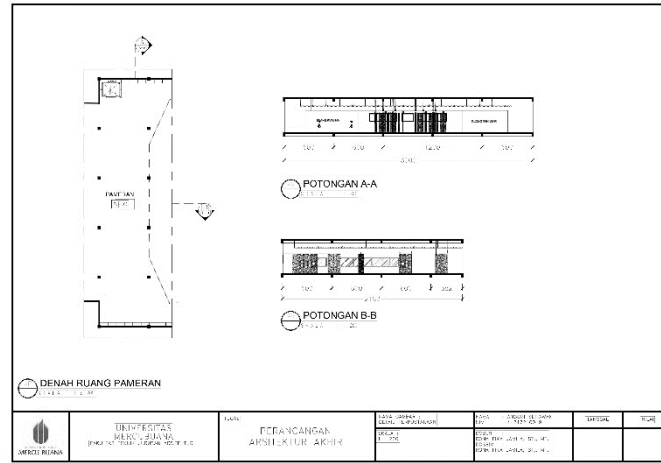

Detail Ruang Pameran

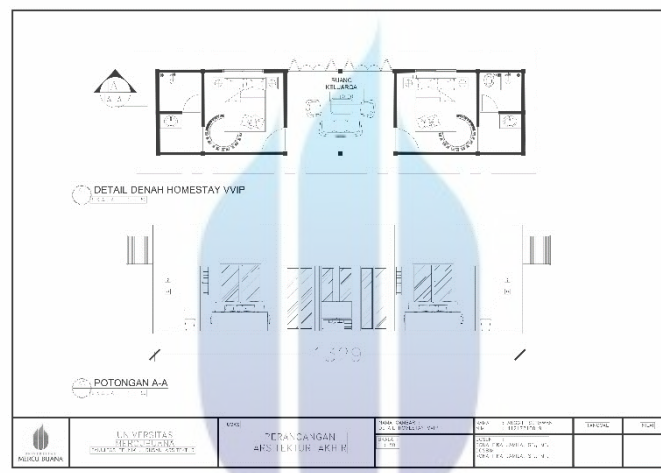

Detail Ruang Homestay VVIP

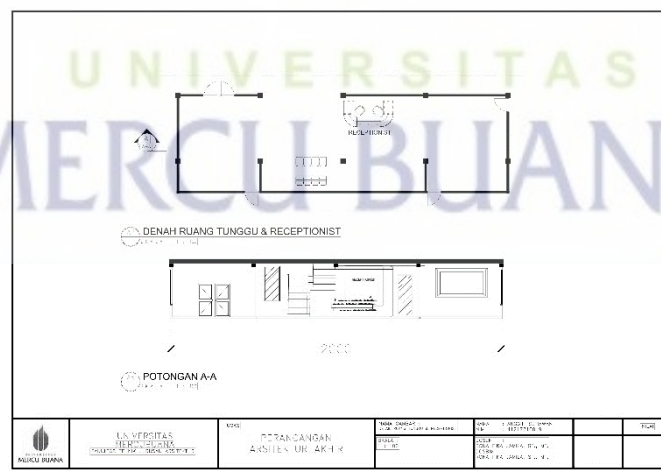

Detail Ruang Receptionist

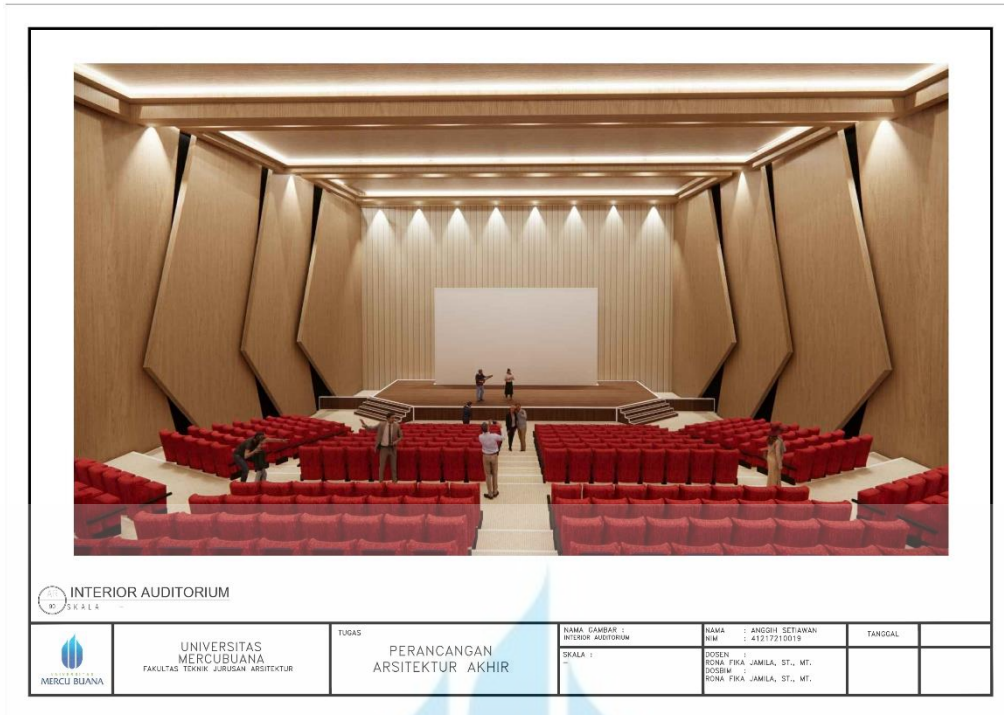

Interior Auditorium



Interior Auditorium 2



Interior Pameran

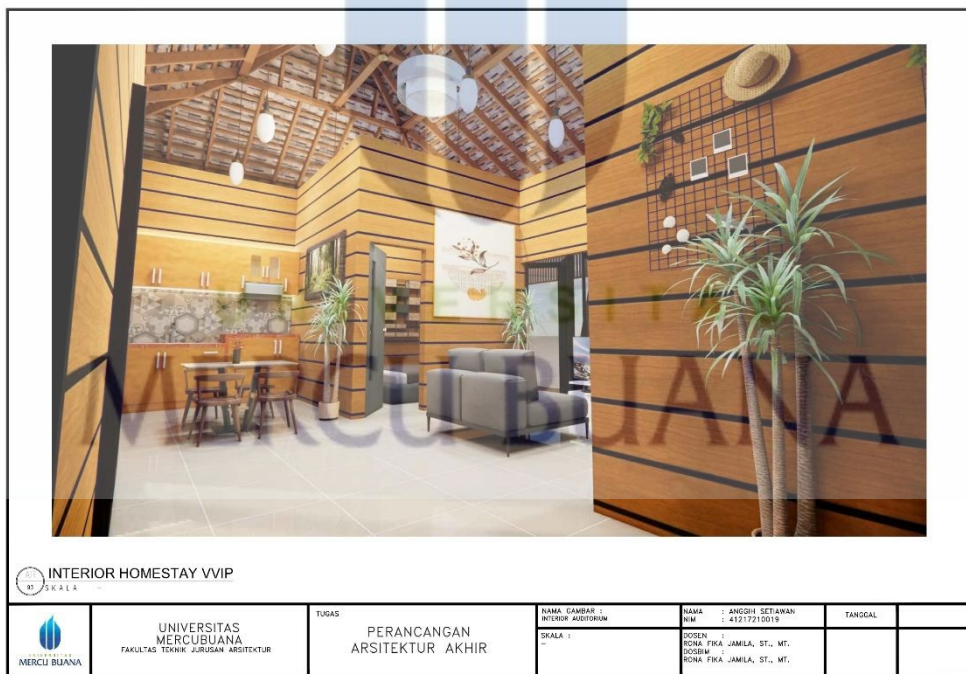

Interior Homestay VVIP



INTERIOR R. TUNGGU & RECEPTIONIST UPT

 UNIVERSITAS MERCUBUANA FAKULTAS TEKNIK JURUSAN ARSITEKTUR	TUGAS PERANCANGAN ARSITEKTUR AKHIR	NAMA GAMBAR : INTERIOR AUDITORIUM	NAMA : ANGGIH SETIAWAN NIM : 41217215019	TANGGAL
		SKALA :	DISEN : ROMA FKA JAMILA, ST., MT. DISEM : ROMA FKA JAMILA, ST., MT.	

Interior Receptionist



BIRD EYE SIANG

 UNIVERSITAS MERCUBUANA FAKULTAS TEKNIK JURUSAN ARSITEKTUR	TUGAS PERANCANGAN ARSITEKTUR AKHIR	NAMA GAMBAR : INTERIOR AUDITORIUM	NAMA : ANGGIH SETIAWAN NIM : 41217215019	TANGGAL
		SKALA :	DISEN : ROMA FKA JAMILA, ST., MT. DISEM : ROMA FKA JAMILA, ST., MT.	

Bird Eye Siang

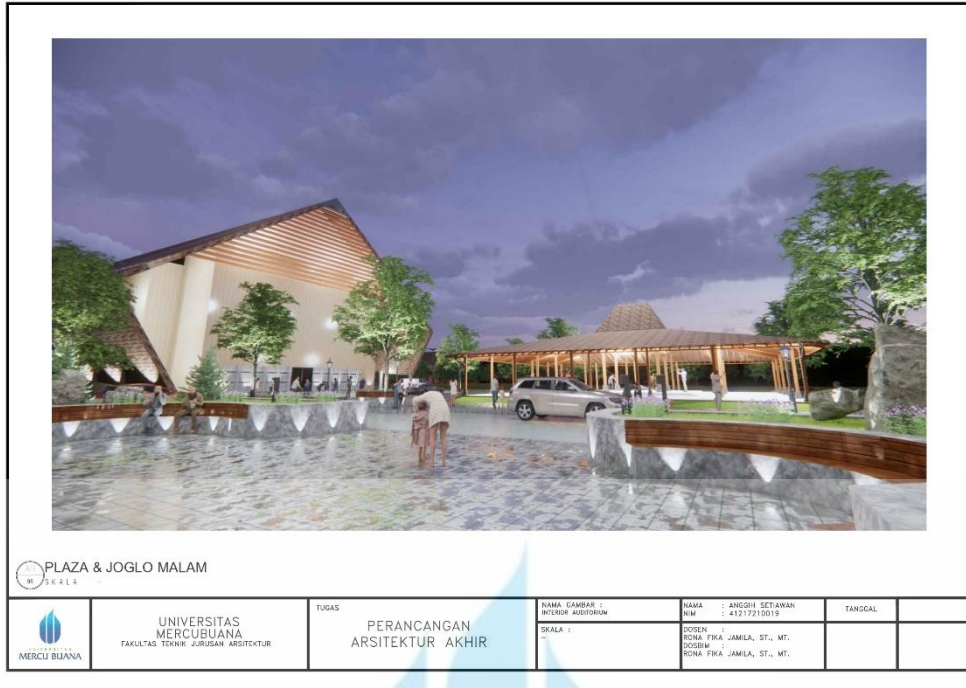

Plaza & Joglo Malam



Upt, Perpustakaan & Sekber Malam



Sequen Musholla



Sequen Main Entrance



Sequen Plaza & Joglo

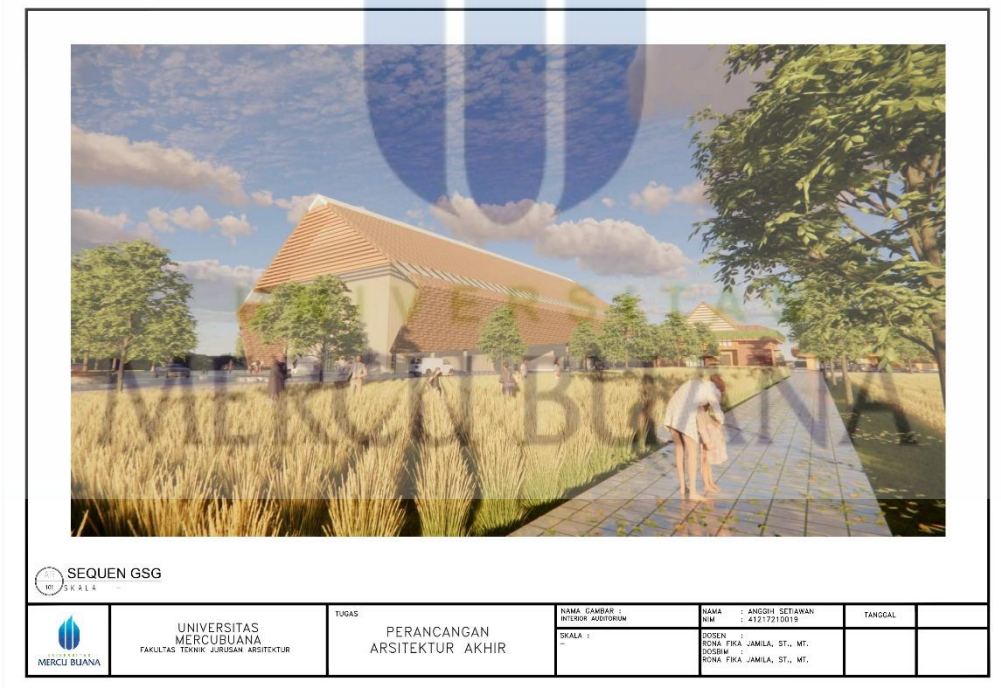

Sequen GSG



Sequen Upt,Sekber & Perpustakaan

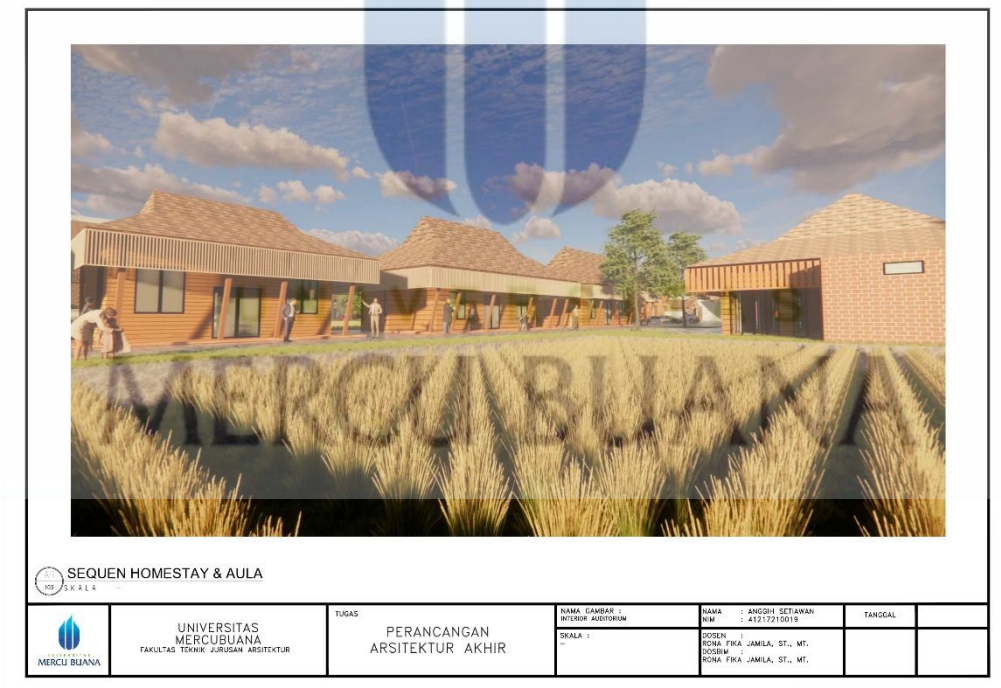

Sequen Homestay & Aula