

BATU SA'E

PERANCANGAN ARSITEKTUR AKHIR "80"

■ JL. CIHIDEUNG KEC. ISOLA KABUPATEN BANDUNG BARAT. ■

HOTEL & RESORT

BANDUNG, INDONESIA

UNIVERSITAS

MERCU BUANA

UNIVERSITAS MERCU BUANA

DI BUAT OLEH : YOPI SEPTIANA

41214110145

PROGRAM STUDI ARSITEKTUR

FAKULTAS TEKNIK

UNIVERSITAS MERCU BUANA

TAHUN 2019

DRAWING LIST - "BATU SAE" HOTEL & RESORT BANDUNG PERANCANGAN ARSITEKTUR AKHIR "80"

Jl. Sersan bajuri Kec. Losari Kab. Bandung Barat, Jawa Barat.

NO	DRAWING CODE	DRAWING TITLE	SCALE	RELEASE	REVISIONS
INFORMATION					
1	IR-000.0	COVER	NTS		
2	IR-100.1	DRAWING LIST	NTS		
LAYOUTPLAN - KEYPLAN					
3	IR-200.0	SITE PLAN	1:500		
4	IR-200.1	BLOCK PLAN	1:500		
HOTEL - LAYOUT PLAN					
4	IR-300.0	GROUND FLOOR	1:200		
5	IR-300.1	1ST FLOOR PLAN	1:200		
6	IR-300.2	2ND FLOOR PLAN	1:200		
7	IR-300.3	3RD FLOR PLAN	1:200		
8	IR-300.4	4TH FLOOR PLAN	1:200		
9	IR-300.5	RESTOURANT & COFFE SHOP PLAN	1:150		
10	IR-300.6	DENAH BACK OF THE HOUSE	1:150		
11	IR-300.7	SEMI MEZZANINE OFFICE	1:150		
12	IR-300.8	SEMI BASSEMENT FLOOR PLAN 1	1:150		
HOTEL - LAYOUT PLAN UNIT ROOM					
13	IR-400.0	DENAH STANDART ROOM & SUPERIOR ROOM	1:40		
14	IR-400.1	DENAH DELUXE ROOM & SUITE ROOM	1:40		
15	IR-400.2	DENAH SMALL COTTAGE	1:40		
16	IR-400.3	DENAH FAMILY COTTAGE	1:40		
HOTEL - TAMPAK DAN POTONGAN					
17	IR-500.0	TAMPAK DEPAN	1:250		
18	IR-500.1	TAMPAK BELAKANG	1:250		
19	IR-500.2	TAMPAK SAMPING	1:250		
20	IR-500.3	TAMPAK DEPAN CONVENTION	1:100		
21	IR-500.4	POTONGAN 1-1	1:250		
22	IR-500.5	POTONGAN 2-2	1:250		
23	IR-500.6	POTONGAN 3-3	1:250		

NO	DRAWING CODE	DRAWING TITLE	SCALE	RELEASE	REVISIONS
COTTAGE - DENAH TAMPAK DAN POTONGAN					
24	IR-600.0	DETAIL DENAH & TAMPAK SMALL COTTAGE	1:100		
25	IR-600.1	TAMPAK & POTONGAN SMALL COTTAGE	1:100		
26	IR-600.2	DETAIL DENAH FAMILY COTTAGE	1:100		
27	IR-600.3	TAMPAK FAMILY COTTAGE 1	1:100		
28	IR-600.4	TAMPAK FAMILY COTTAGE 2	1:100		
29	IR-600.5	POTONGAN FAMILY COTTAGE	1:100		
HOTEL - AXONOMETRI STRUKTUR & MEP					
30	IR-700.0	AXONOMETRI STRUKTUR 1	NTS		
31	IR-700.1	AXONOMETRI STRUKTUR 2	NTS		
32	IR-700.2	AXONOMETRI STRUKTUR 3	NTS		
33	IR-700.3	SKEMATIK MEP	NTS		
HOTEL - DETAIL RUANGAN KHUSUS					
34	IR-800.0	DETAIL DENAH STANDART ROOM	1:40		
35	IR-800.1	DETAIL TAMPAK STANDART ROOM	1:50		
36	IR-800.2	DETAIL DENAH SUPERIOR ROOM	1:40		
37	IR-800.3	DETAIL TAMPAK SUPERIOR ROOM	1:50		
38	IR-800.4	DETAIL DENAH & ELEVATION LOBBY LOUNGE	1:300		
39	IR-800.5	DETAIL ELEVATION LOBBY LOUNGE	1:75		
40	IR-800.6	DETAIL DENAH & ELEVATION CORRIDOR HOTEL	1:75		
41	IR-800.7	DETAIL DENAH & ELEVATION RESTOURANT & COFFE SHOP	1:250		
42	IR-800.8	DETAIL ELEVATION RESTOURANT & COFFE SHOP	1:75		
HOTEL - DETAIL DETAIL ORNAMEN ARSITEKTUR					
43	IR-900.0	DETAIL ARSITEKTUR KISI KISI FASAD	1:75		
44	IR-900.1	DETAIL ARSITEKTUR LOBBY SCREEN	1:20		
45	IR-900.2	DETAIL ARSITEKTUR ORNAMEN STANDART TWIN ROOM	1:10		
46	IR-900.3	DETAIL ARSITEKTUR SUPERIOR ROOM	1:20		
47	IR-900.4	DETAIL KISI KISI SUPERIOR ROOM	1:20		



UNIVERSITAS MERCU BUANA
FAKULTAS TEKNIK PROGRAM STUDI ARSITEKTUR

PERANCANGAN ARSITEKTUR AKHIR PERIODE 80
HOTEL DAN RESORT BANDUNG
DENGAN PENDEKATAN PENGEMBANGAN ARSITEKTUR VERNAKULAR

DOSEN PEMBIMBING :
RAHIL M HASBI, ST, M.Arch
KOORDINATOR PAA :
CHRISTY VIDYANTI, ST, MT

YOPI SEPTIANA
41214110145
JUDUL GAMBAR : DRAWING LIST INDEX

IR-100.1

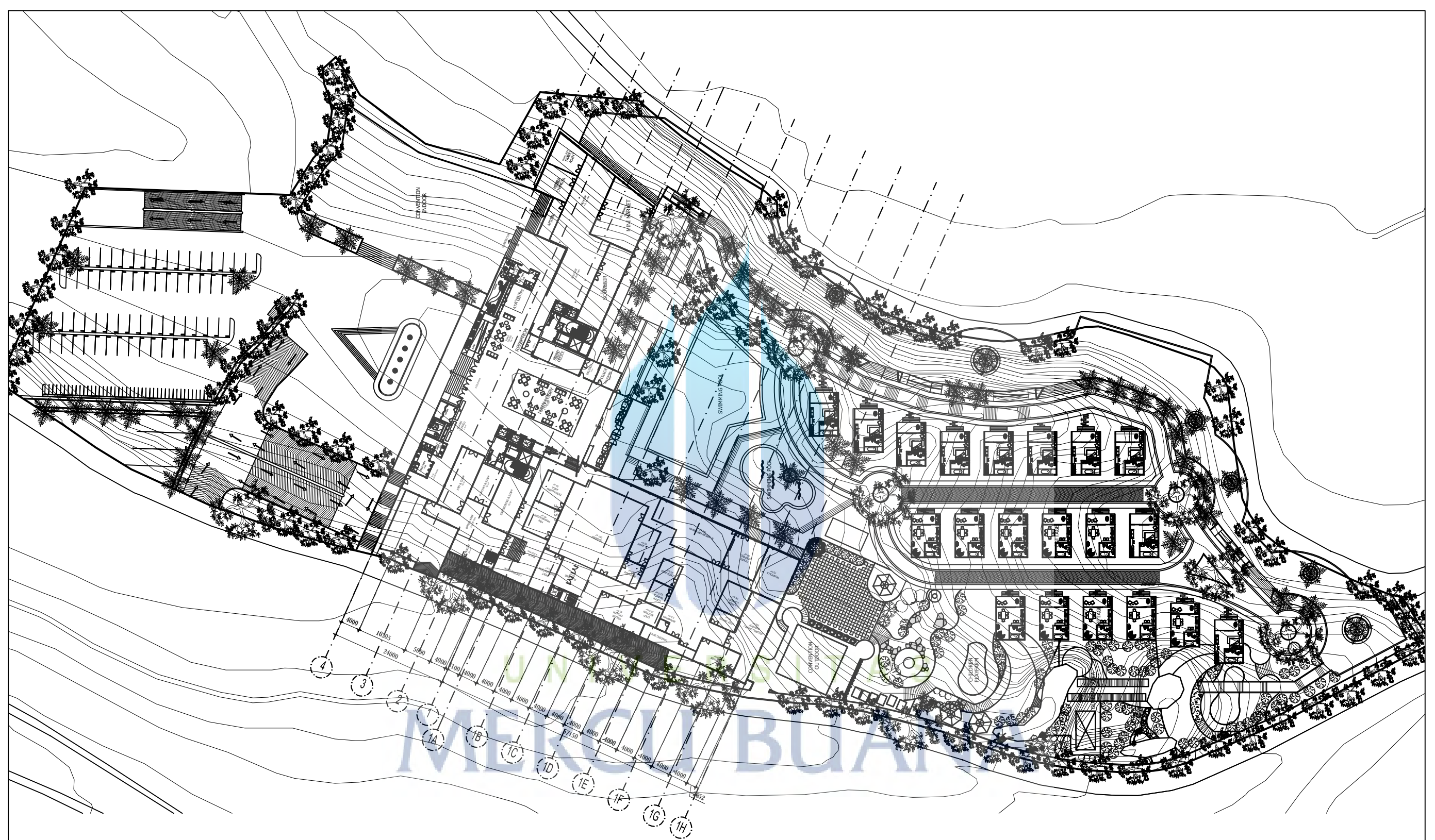

1 SITE PLAN
 SCALE 1:500 IN A2 FORMAT



UNIVERSITAS MERCU BUANA

UNIVERSITAS MERCU BUANA
 FAKULTAS TEKNIK PROGRAM STUDI ARSITEKTUR

PERANCANGAN ARSITEKTUR AKHIR PERIODE 80
 HOTEL DAN RESORT BANDUNG
 DENGAN PENDEKATAN PENGEMBANGAN ARSITEKTUR VERNAKULAR

DOSEN PEMBIMBING :
 RAHIL M HASBI, ST, M.Arch

KOORDINATOR PAA :
 CHRISTY VIDYANTI, ST, MT

YOPI SEPTIANA
 41214110145

JUDUL GAMBAR : SITE PLAN

IR-200.0

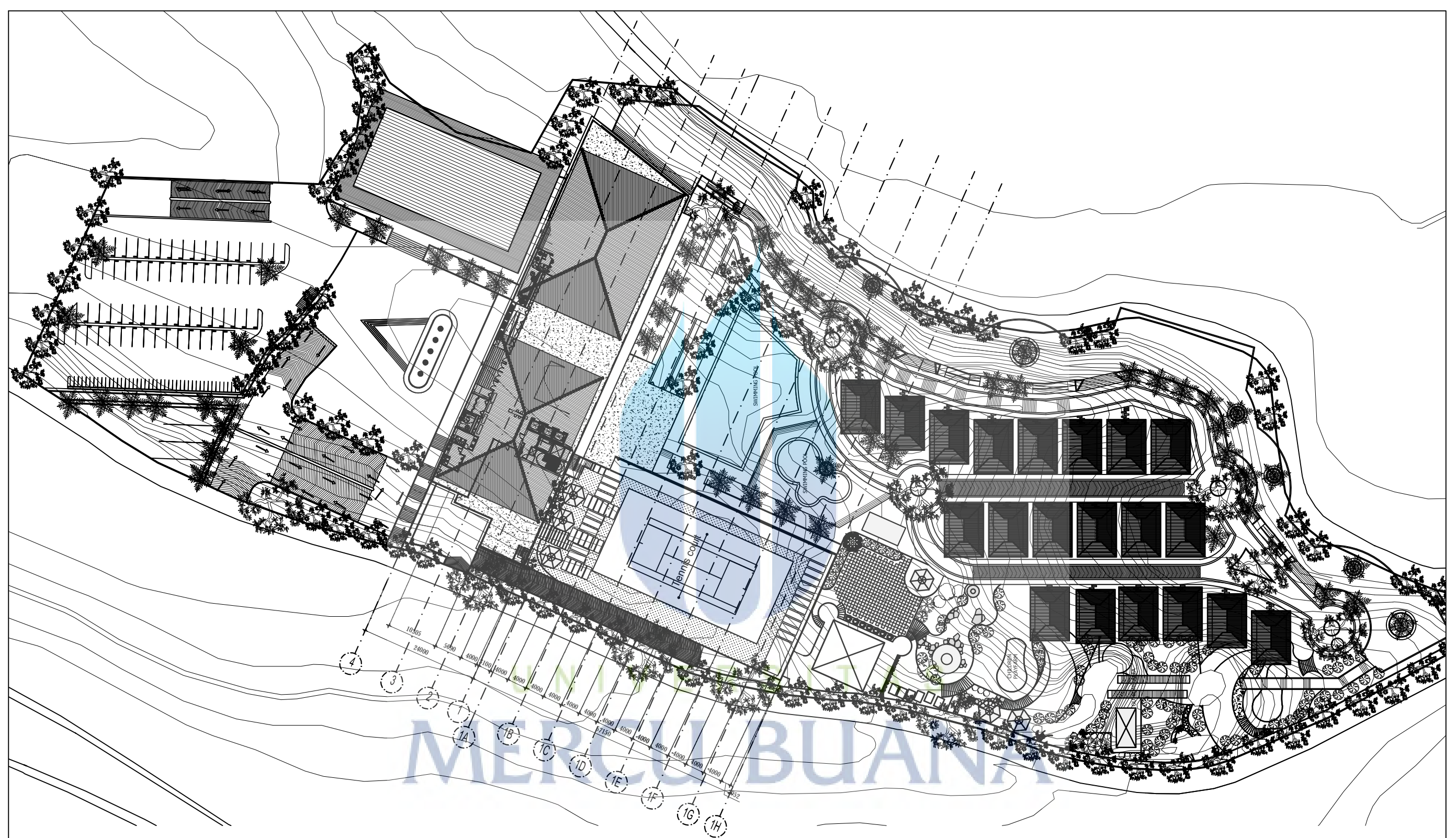

1 BLOCK PLAN
SCALE 1:500 IN A2 FORMAT



UNIVERSITAS MERCU BUANA

UNIVERSITAS MERCU BUANA
FAKULTAS TEKNIK PROGRAM STUDI ARSITEKTUR

PERANCANGAN ARSITEKTUR AKHIR PERIODE 80
HOTEL DAN RESORT BANDUNG
DENGAN PENDEKATAN PENGEMBANGAN ARSITEKTUR VERNAKULAR

DOSEN PEMBIMBING :
RAHIL M HASBI, ST, M.Arch

KOORDINATOR PAA :
CHRISTY VIDYANTI, ST, MT

YOPI SEPTIANA
41214110145

JUDUL GAMBAR : BLOCK PLAN

IR-200.1

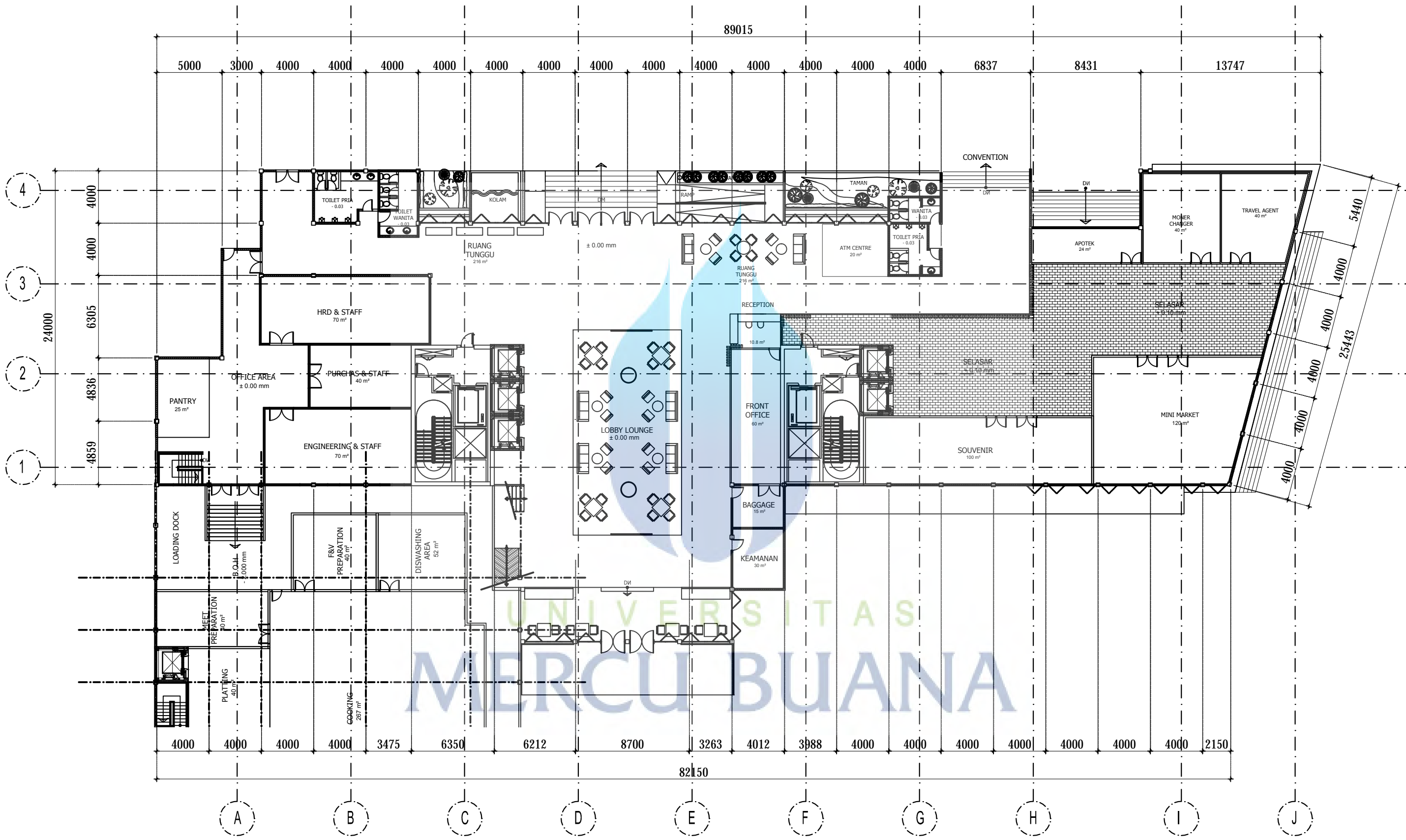

1 DENAH LANTAI DASAR
SCALE 1:200 IN A2 FORMAT

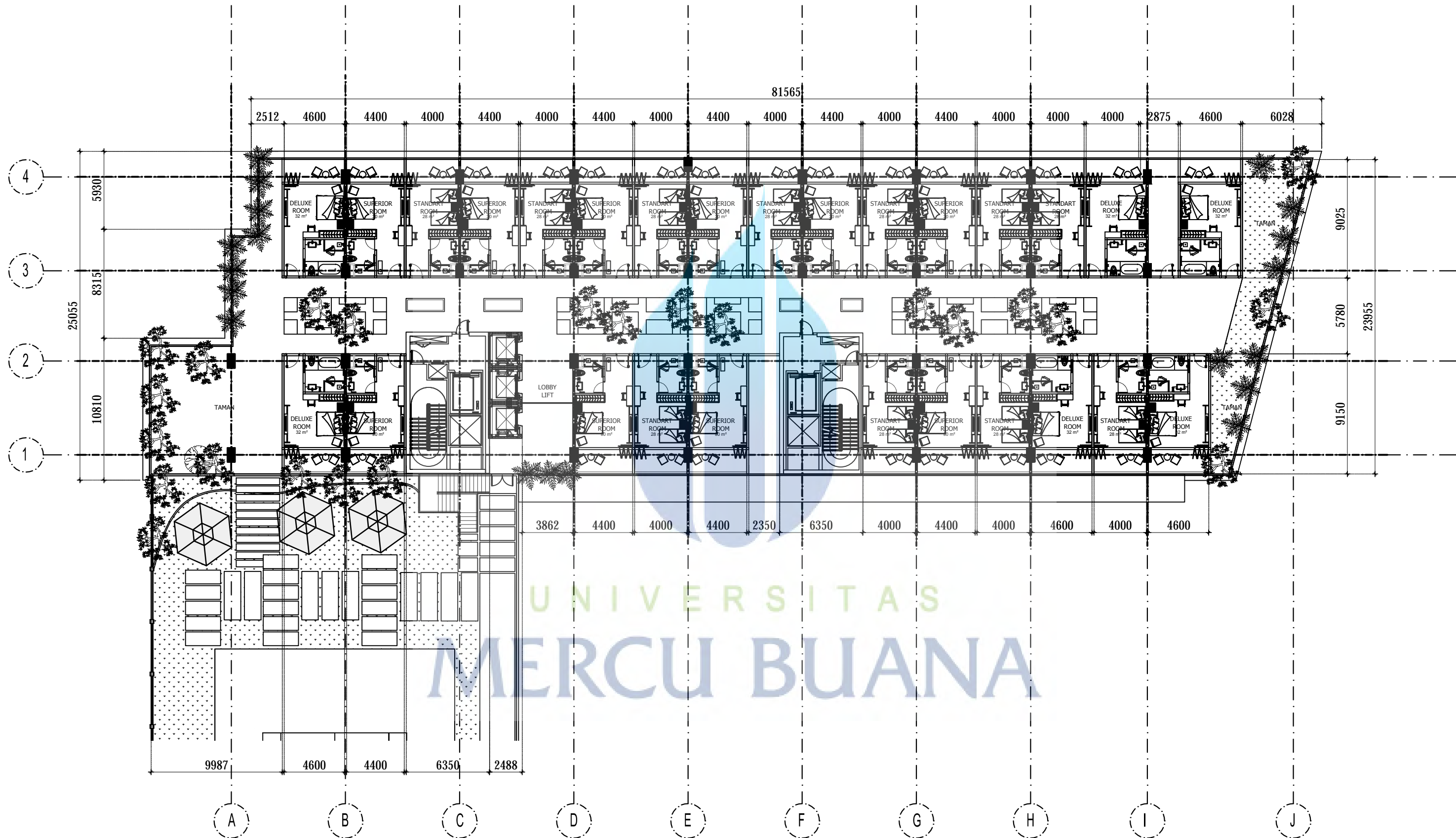

1 DENAH LANTAI 1
SCALE 1:200 IN A2 FORMAT

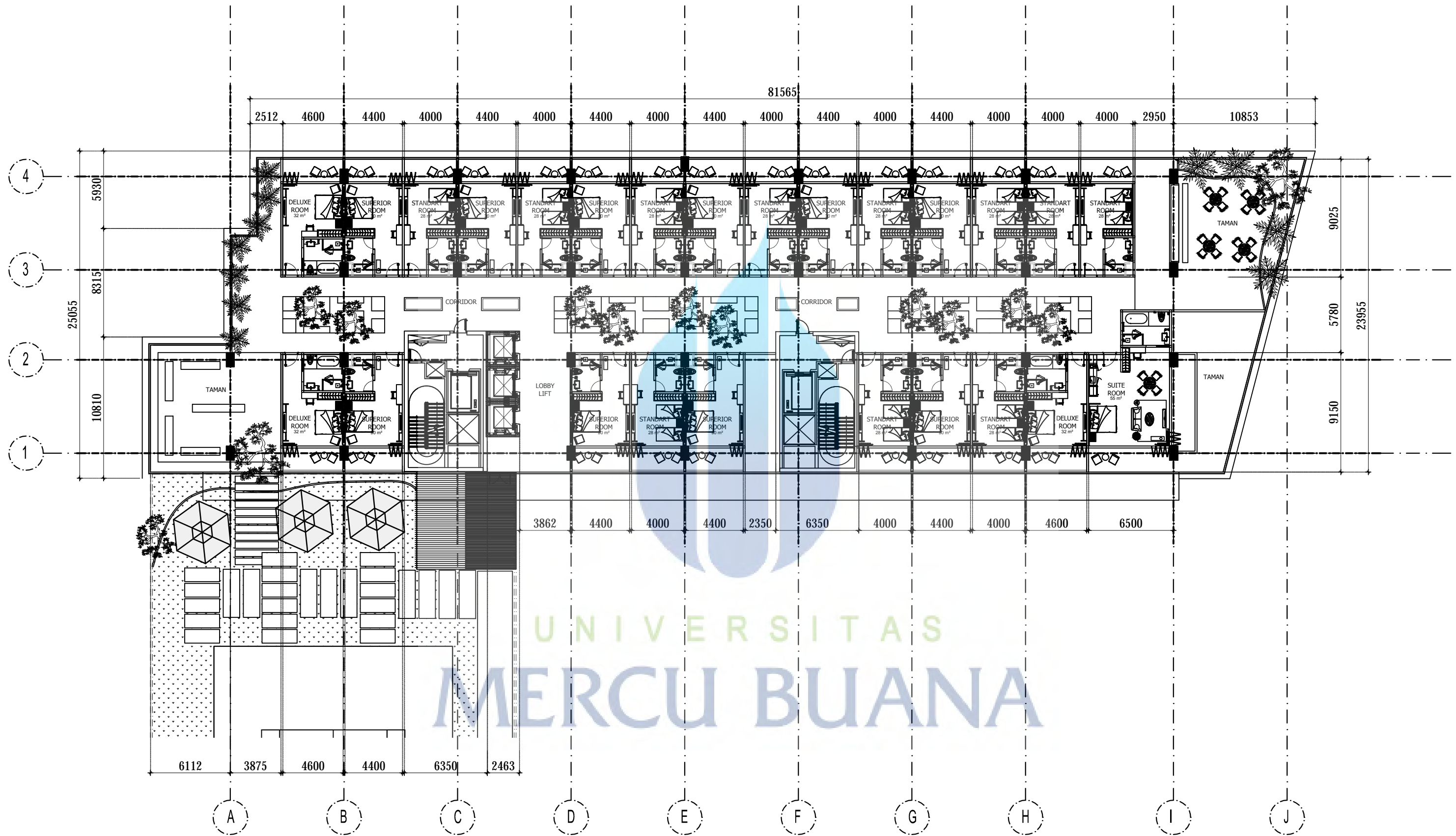

1 DENAH LANTAI 2
SCALE 1:200 IN A2 FORMAT

UNIVERSITAS
MERCU BUANA

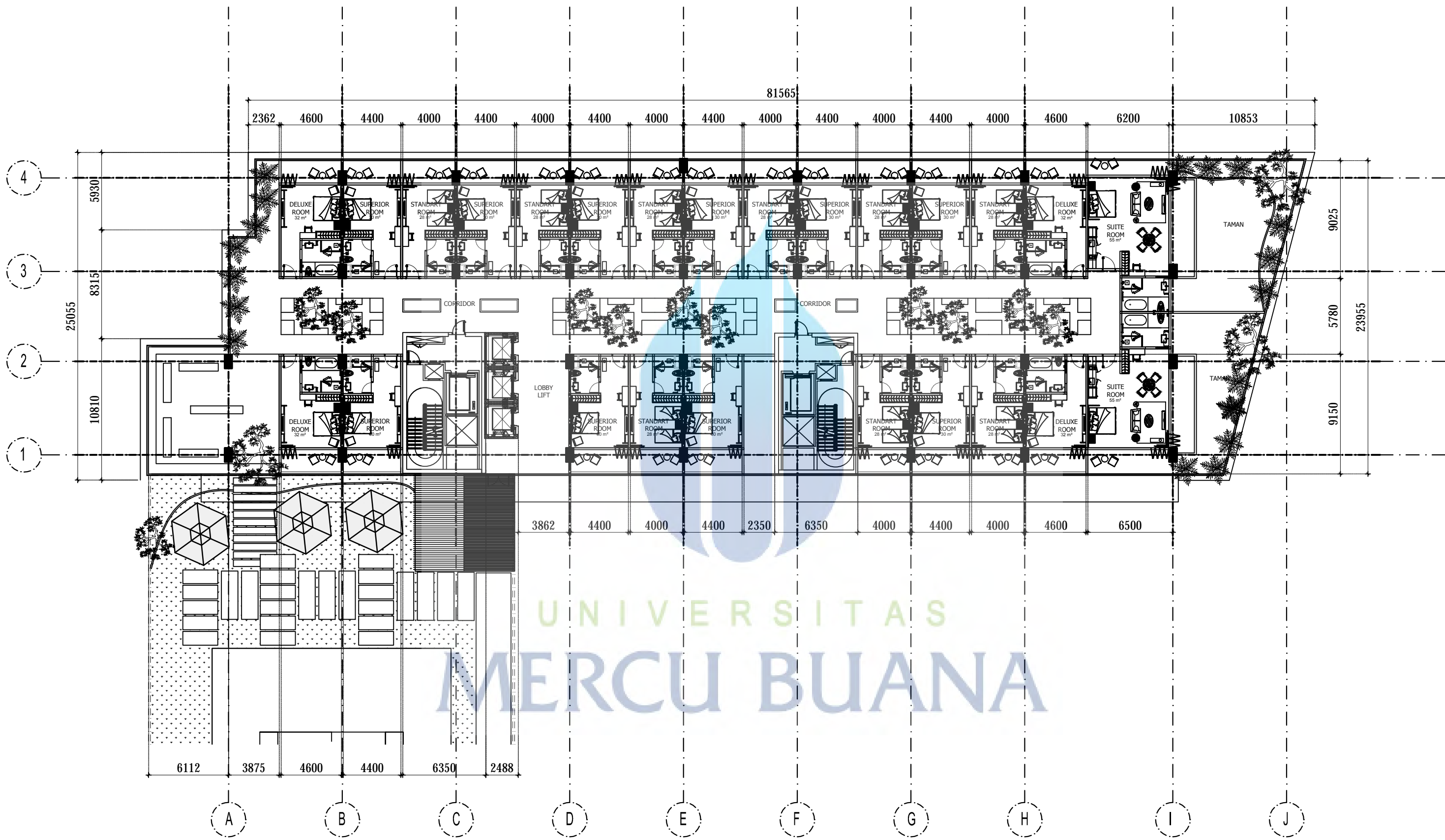

1 DENAH LANTAI 3
SCALE 1:200 IN A2 FORMAT

UNIVERSITAS
MERCU BUANA



UNIVERSITAS MERCU BUANA
FAKULTAS TEKNIK PROGRAM STUDI ARSITEKTUR

PERANCANGAN ARSITEKTUR AKHIR PERIODE 80
HOTEL DAN RESORT
DENGAN PENDEKATAN PENGEMBANGAN ARSITEKTUR VERNAKULAR

DOSEN PEMBIMBING :
RAHIL M HASBI, ST, M Arch
KOORDINATOR PAA :
CHRISTY VIDYANTI, ST, MT

YOPI SEPTIANA
41214110145
JUDUL GAMBAR : DENAH LANTAI 3

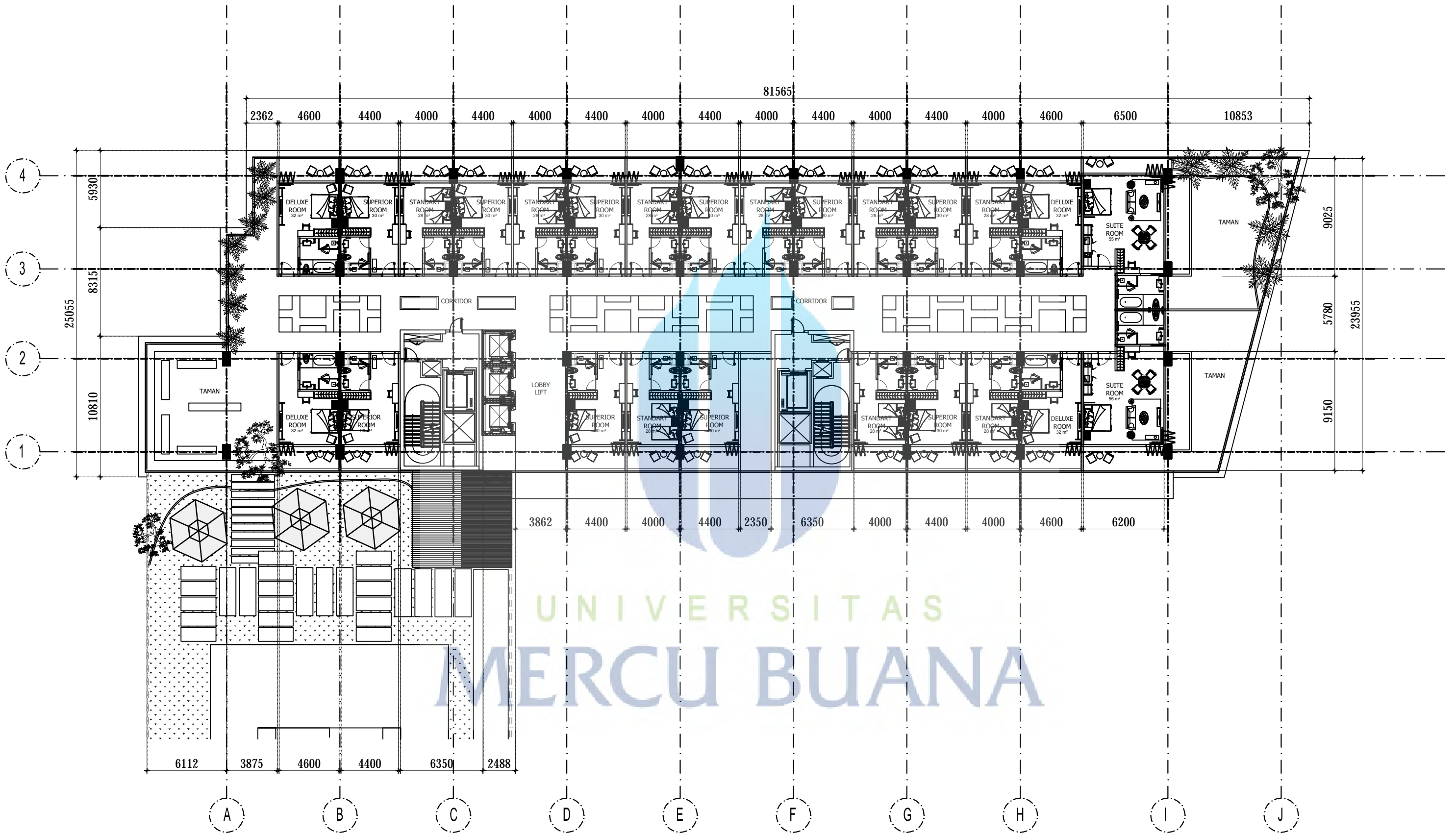

1 DENAH LANTAI 4
SCALE 1:200 IN A2 FORMAT

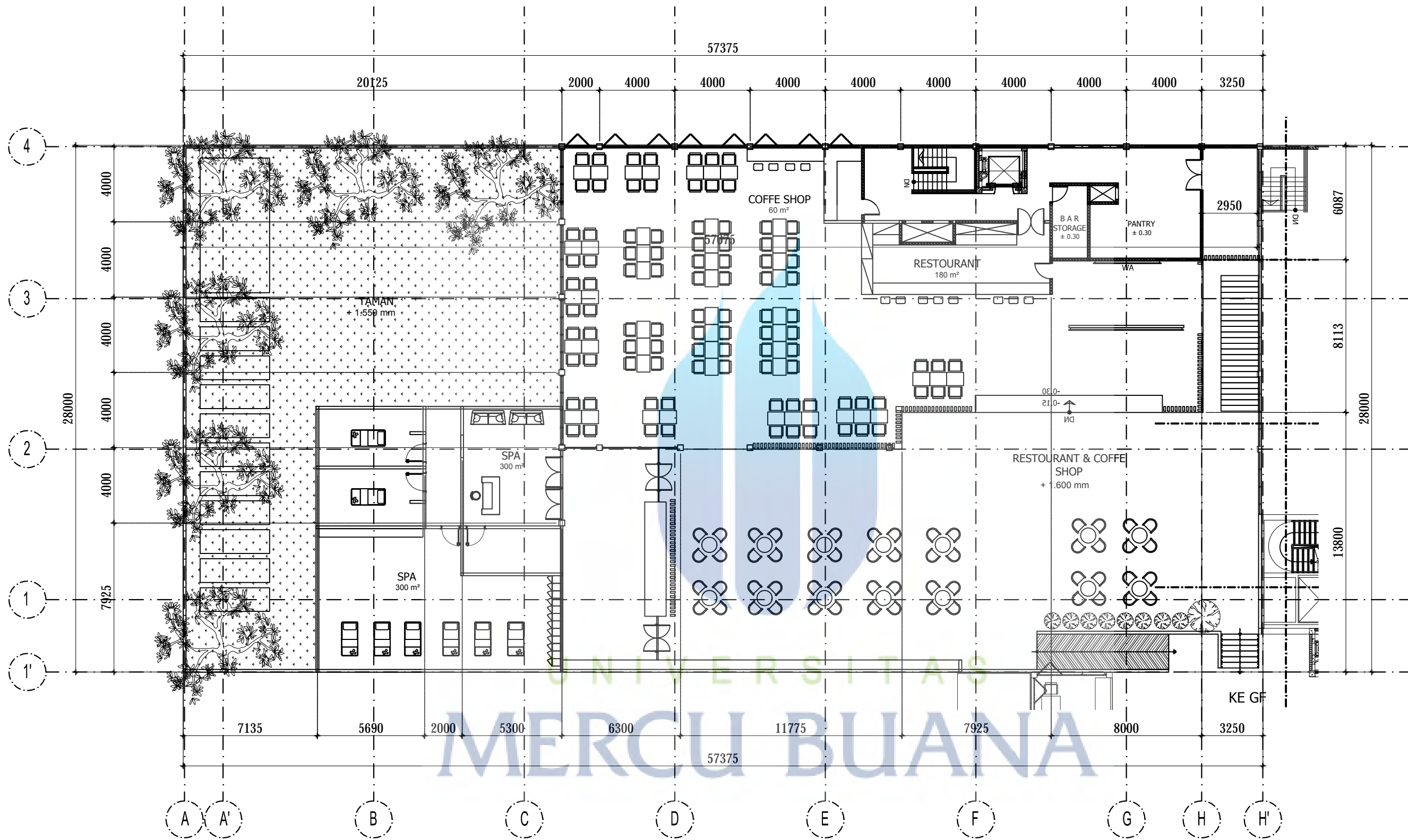

1 DENAH RESTOURANT & COFFE SHOP
SCALE 1:150 IN A2 FORMAT

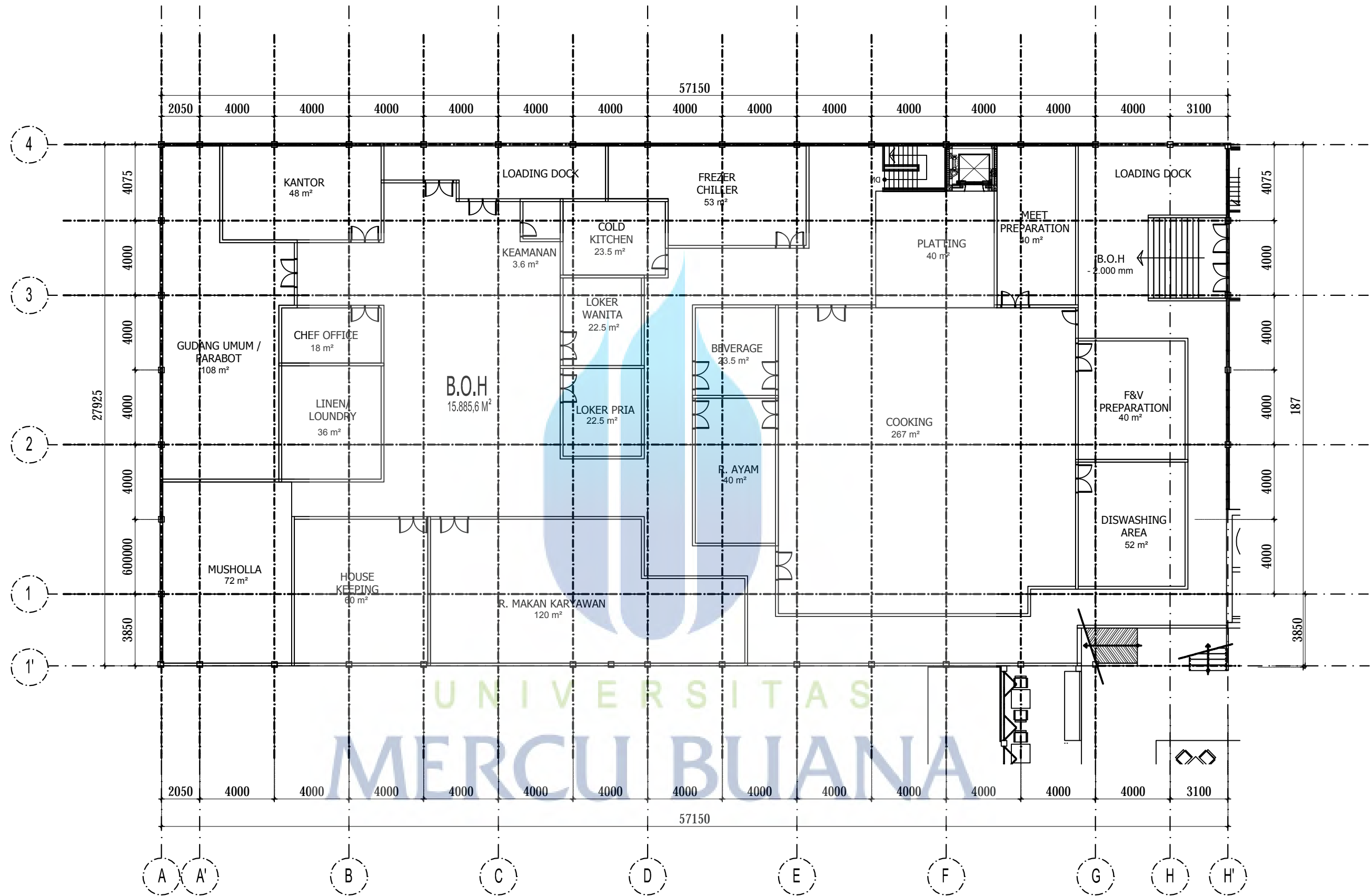

1 DENAH BACK OF THE HOUSE
SCALE 1:150 IN A2 FORMAT

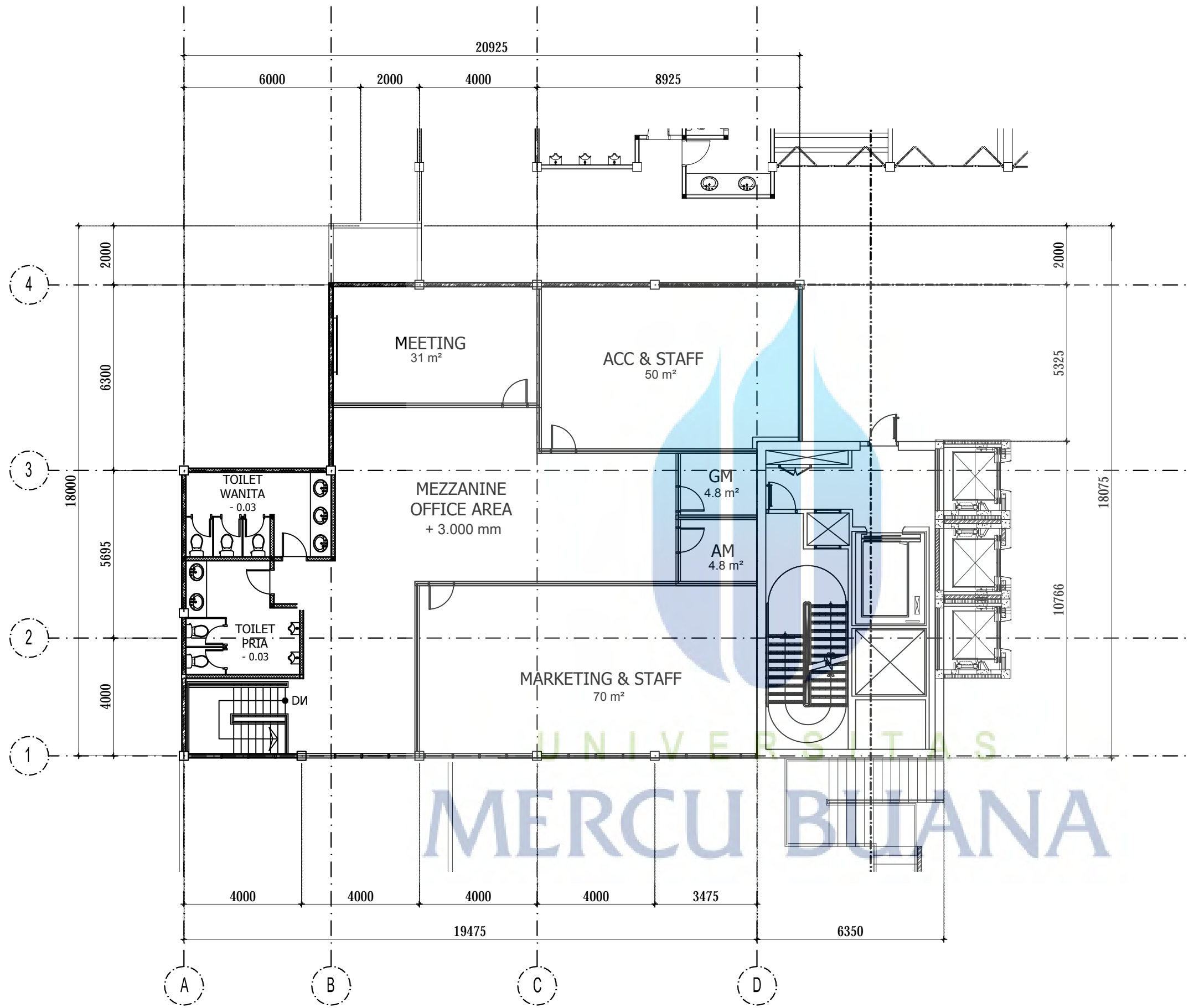

1 DENAH MEZZANIN OFFICE
SCALE 1:100 IN A2 FORMAT

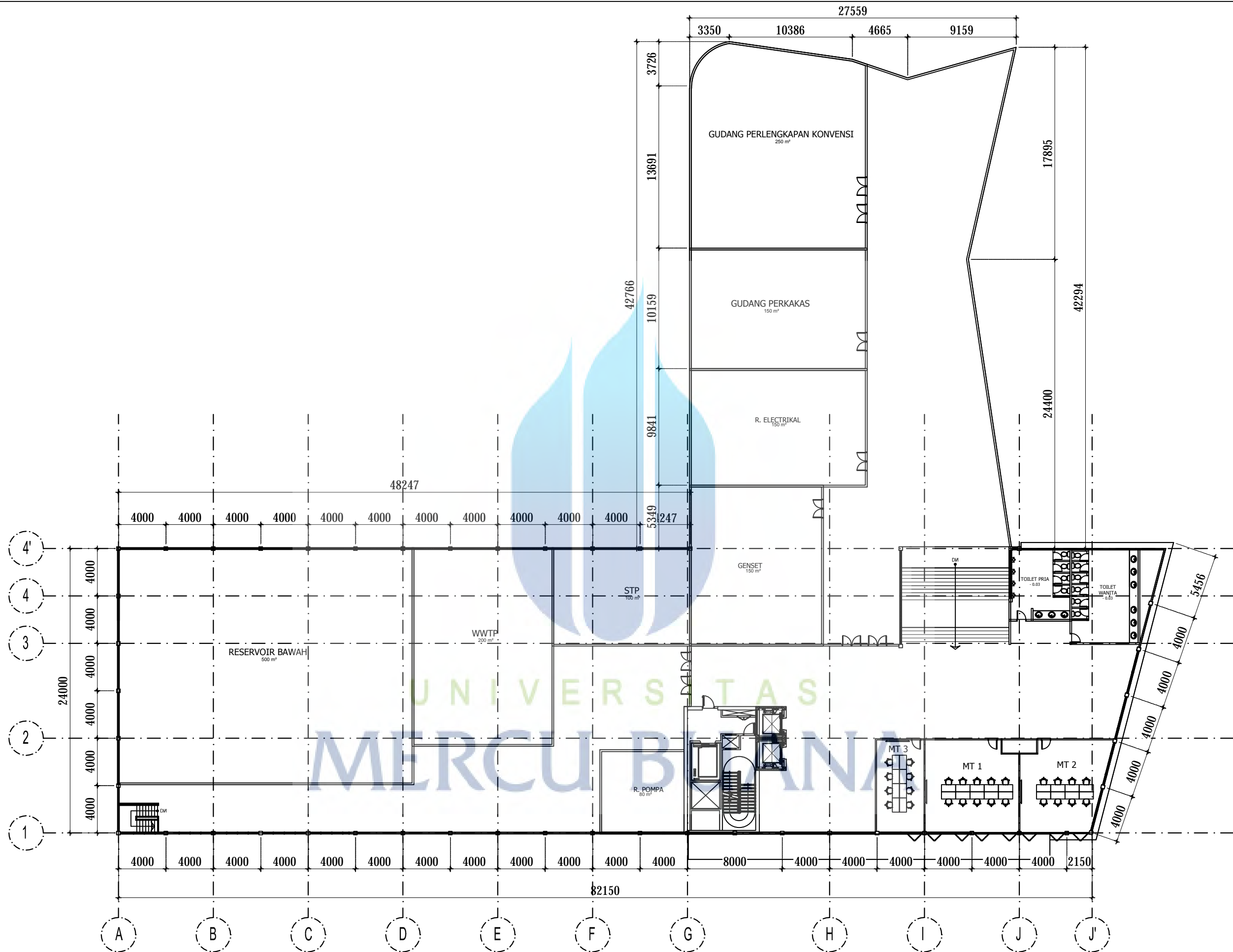

1 DENAH SEMI BASEMENT 1
SCALE 1:200 IN A2 FORMAT

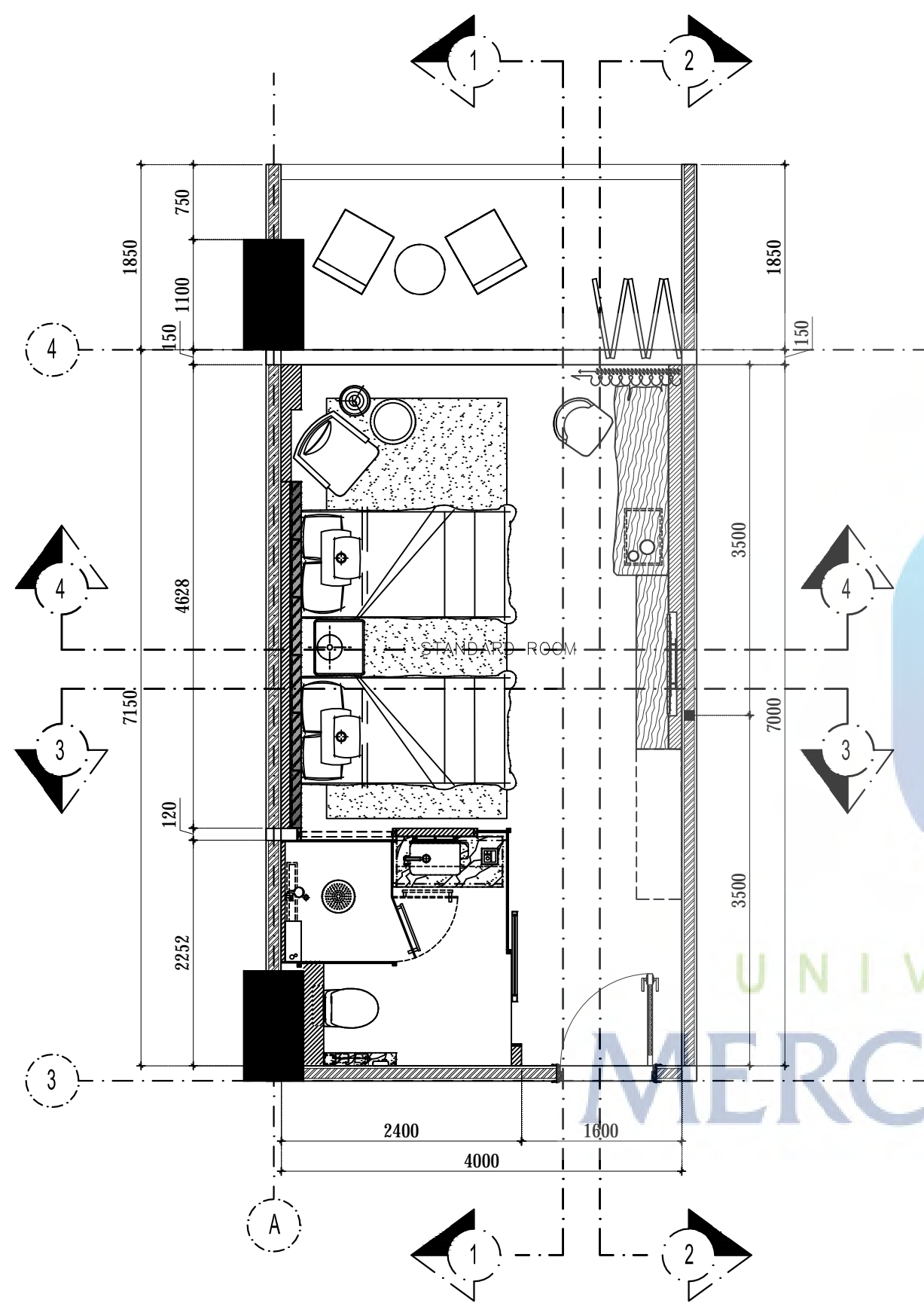

1 DENAH STANDART ROOM
SCALE 1:40 IN A2 FORMAT

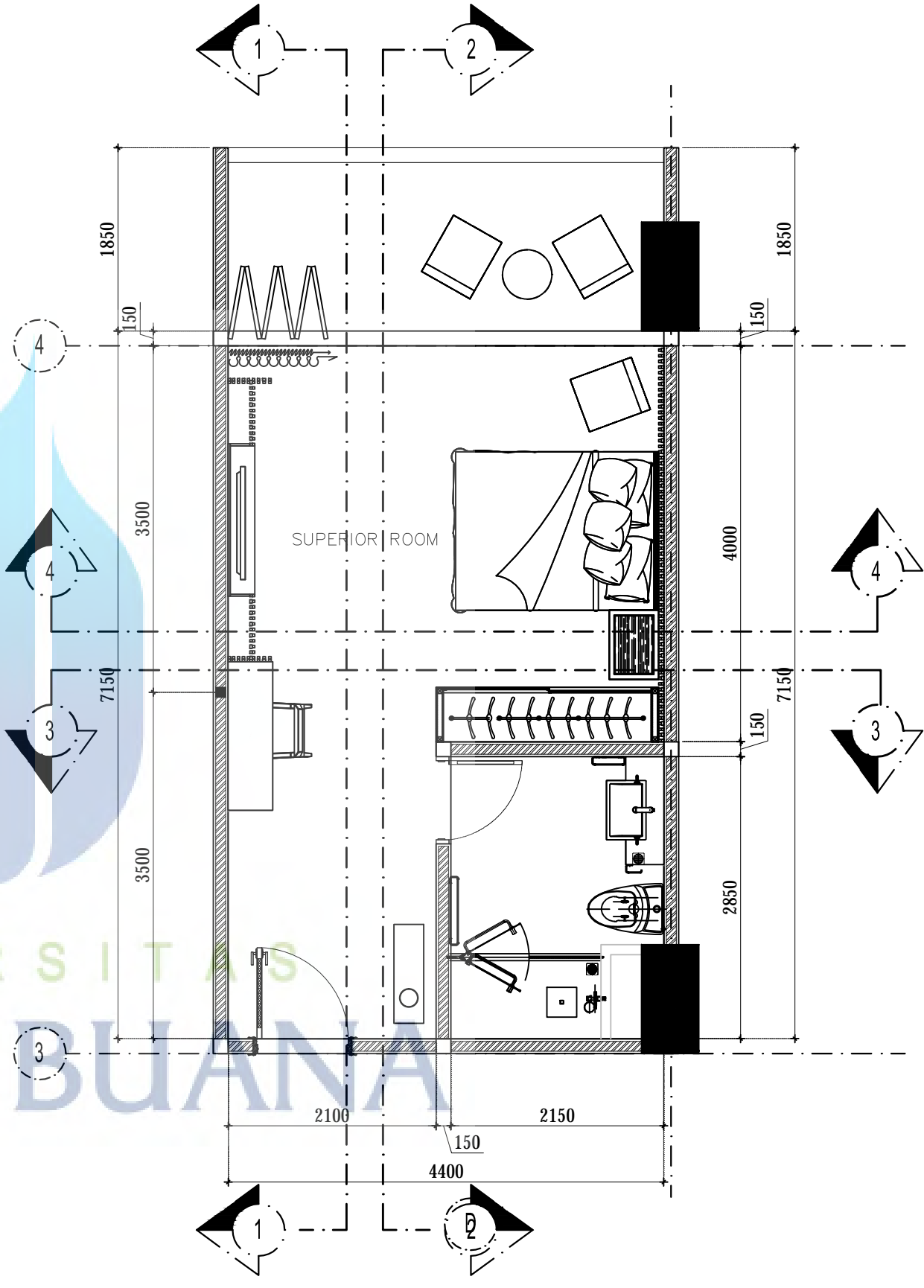

1 DENAH SUPERIOR ROOM
SCALE 1:40 IN A2 FORMAT

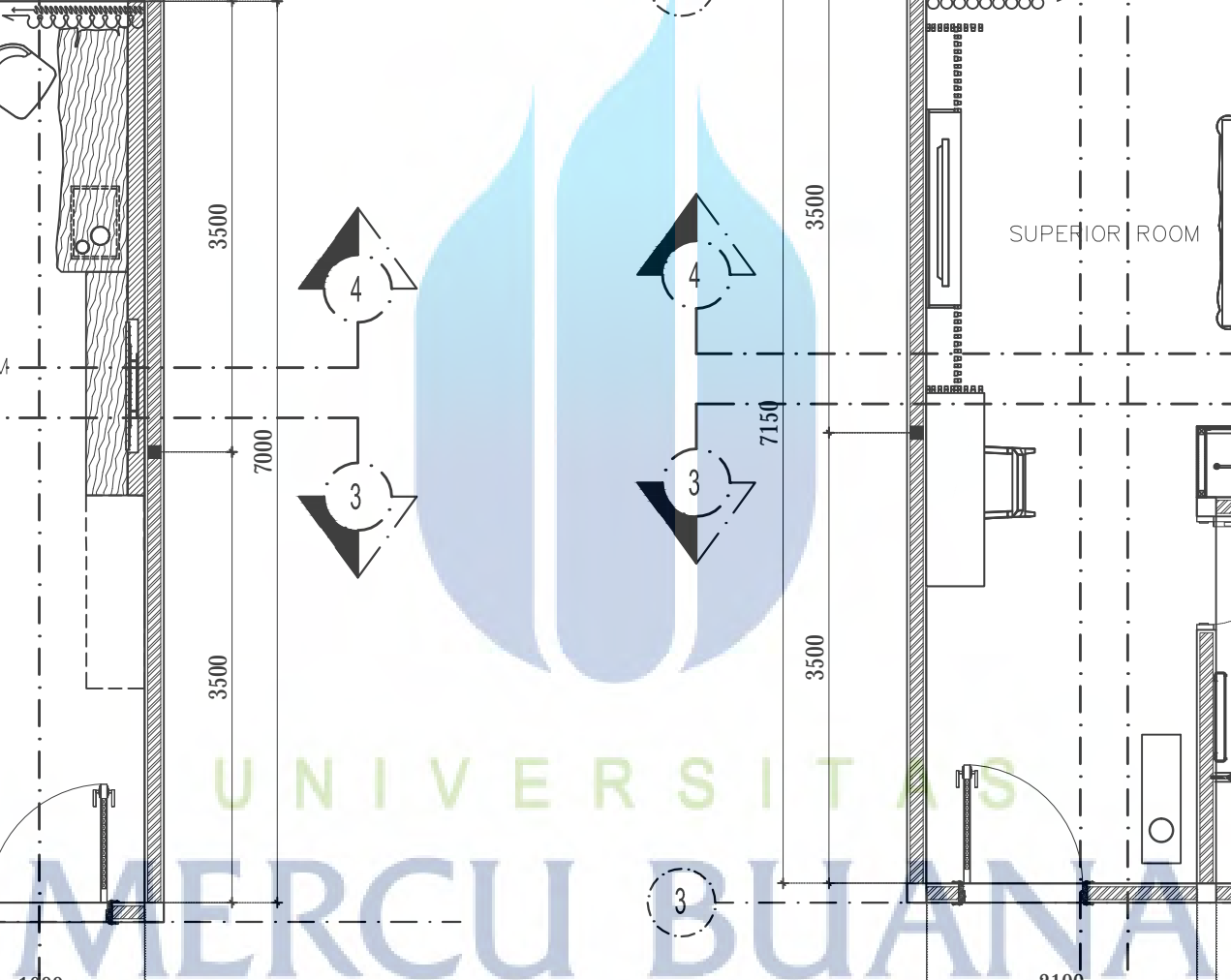

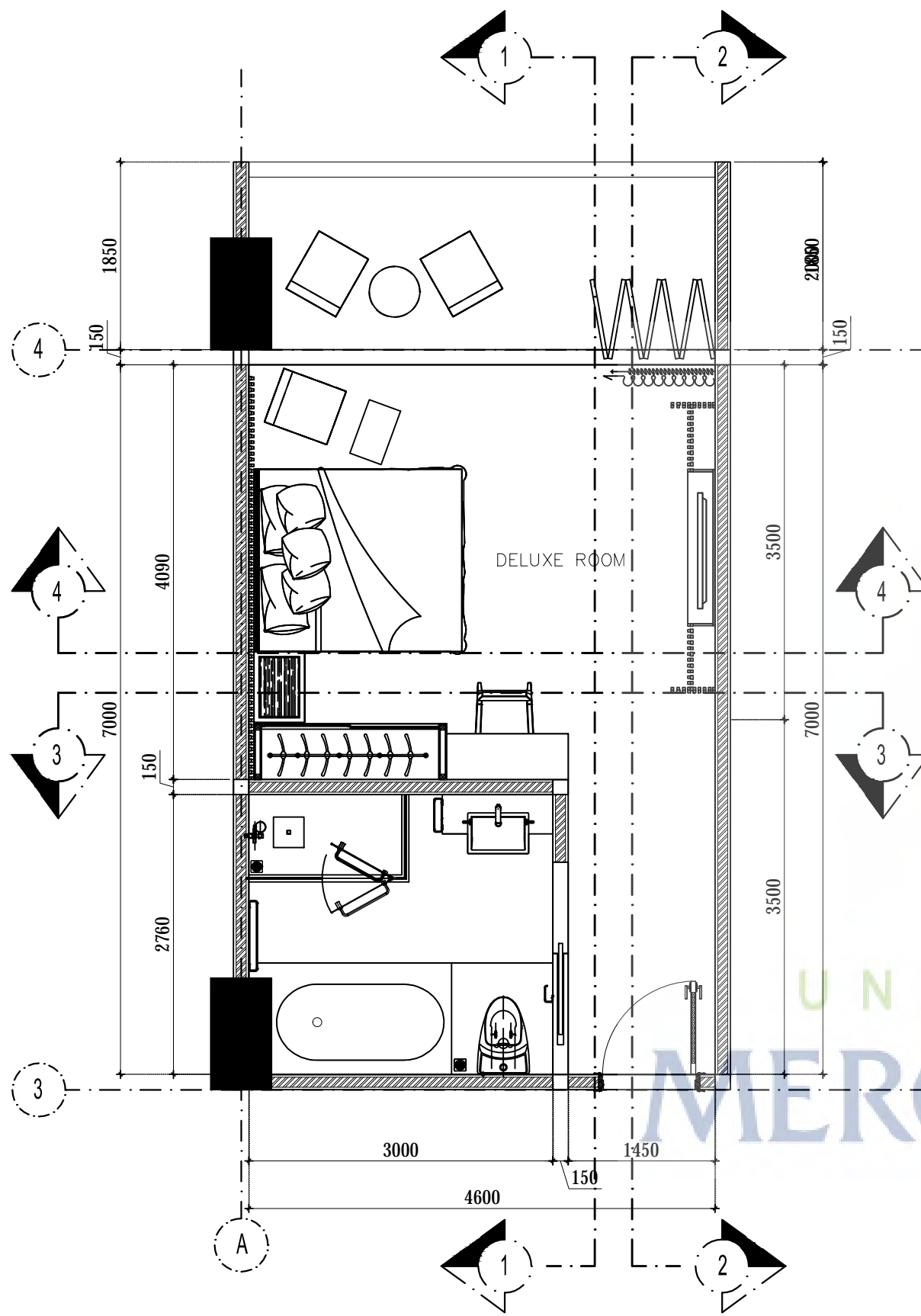

1 DENAH DELUXE ROOM
SCALE 1:40 IN A2 FORMAT

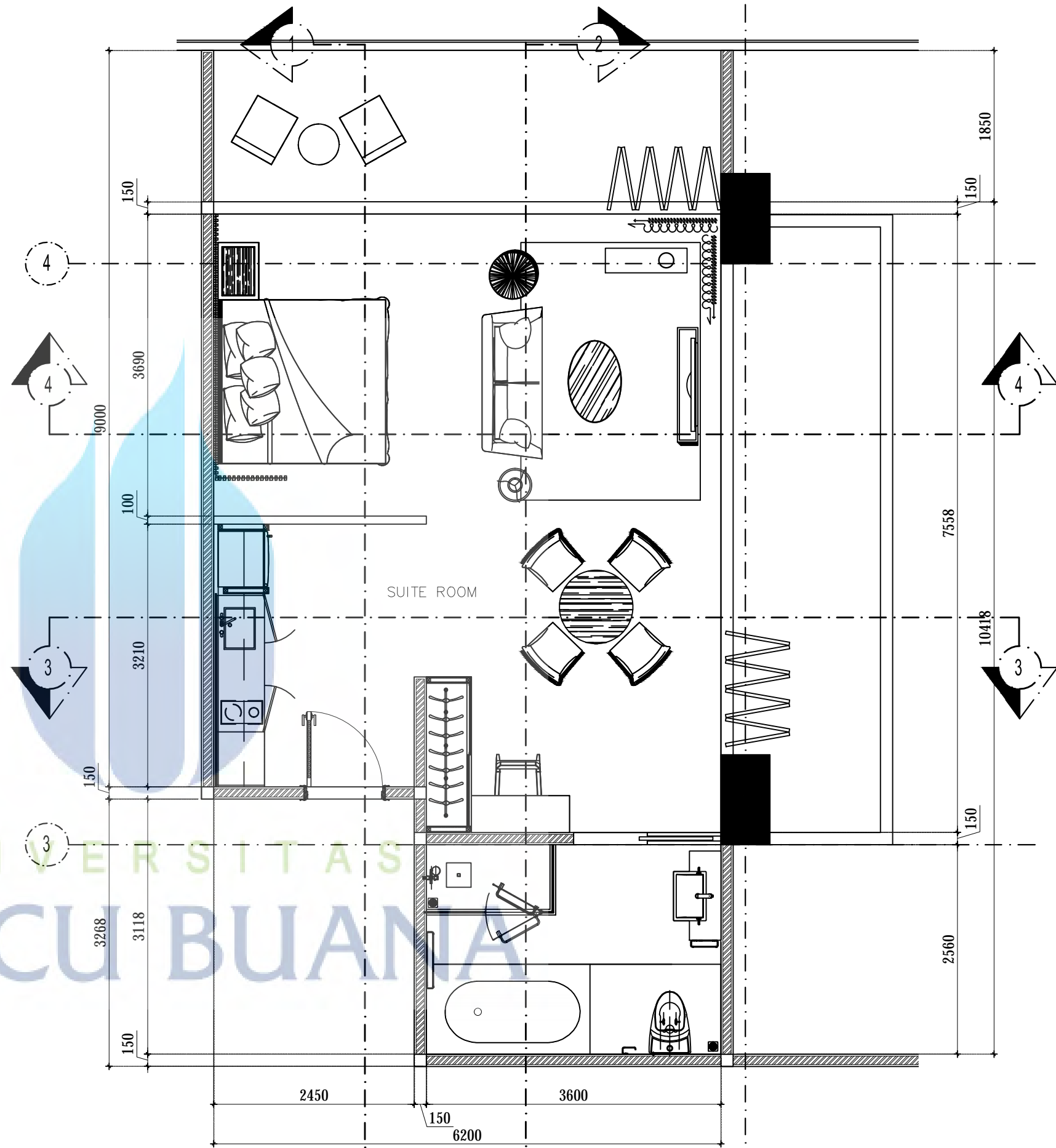

1 DENAH SUITE ROOM
SCALE 1:40 IN A2 FORMAT

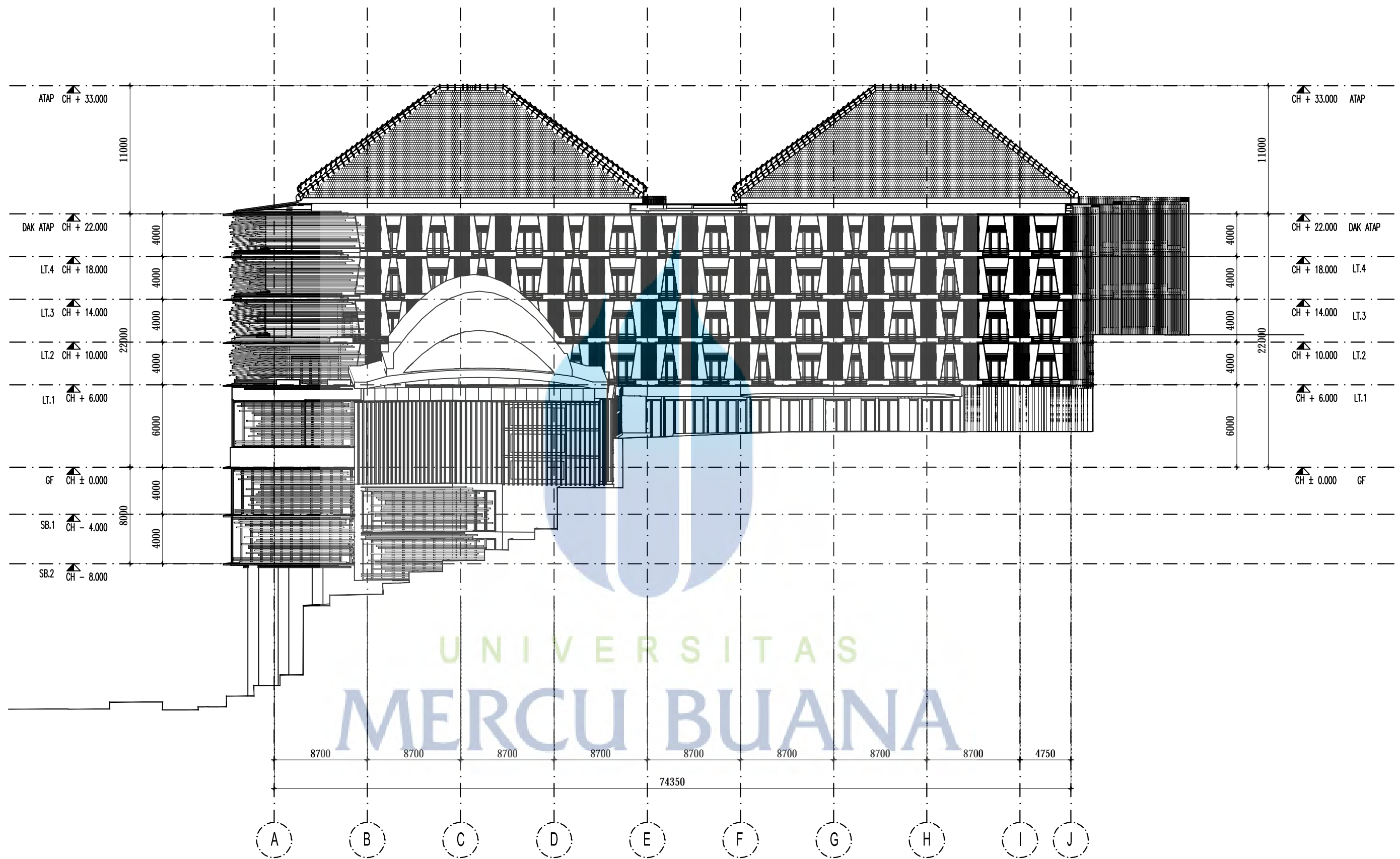

1 TAMPAP DEPAN
SCALE 1:250 IN A2 FORMAT

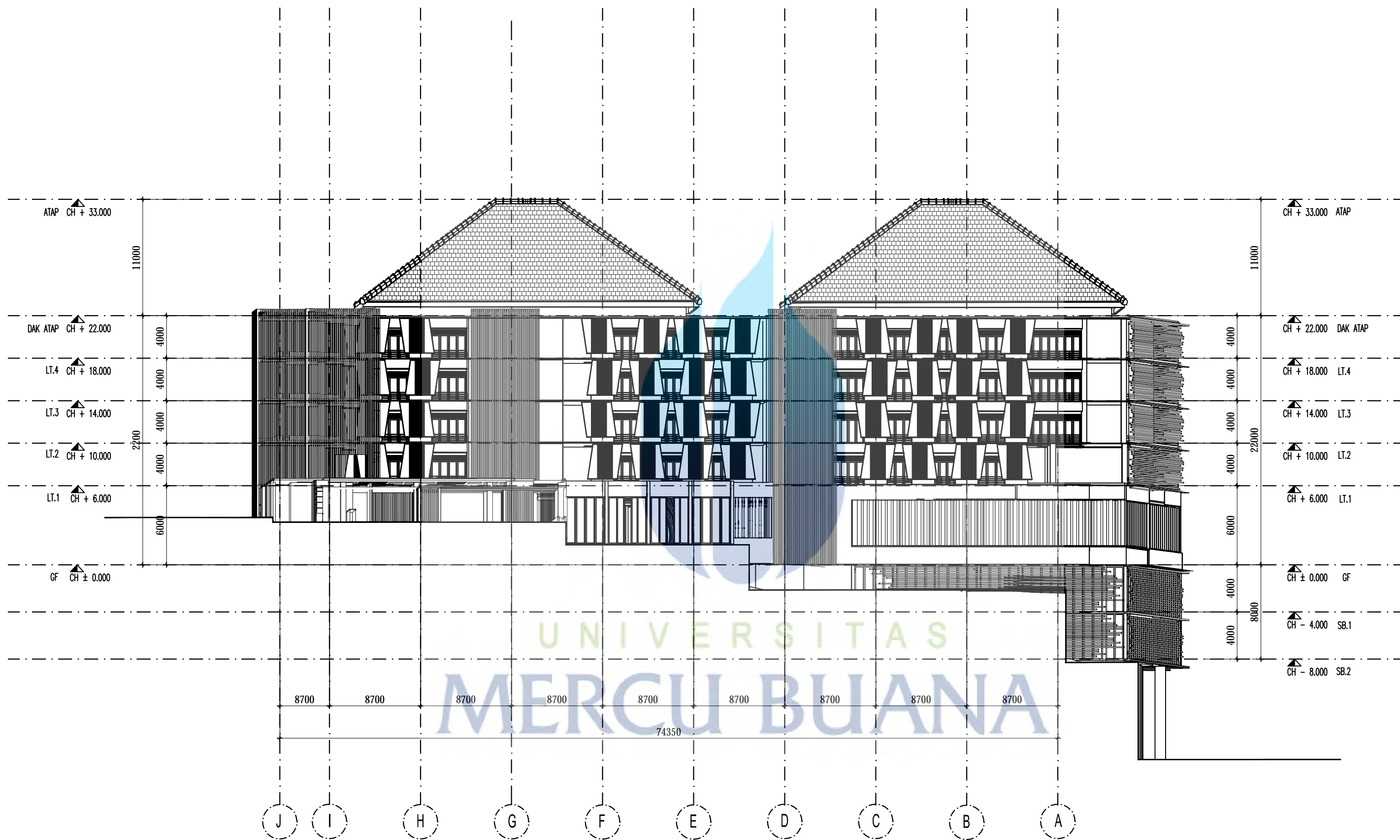

1 TAMPAK BELAKANG
SCALE 1:250 IN A2 FORMAT

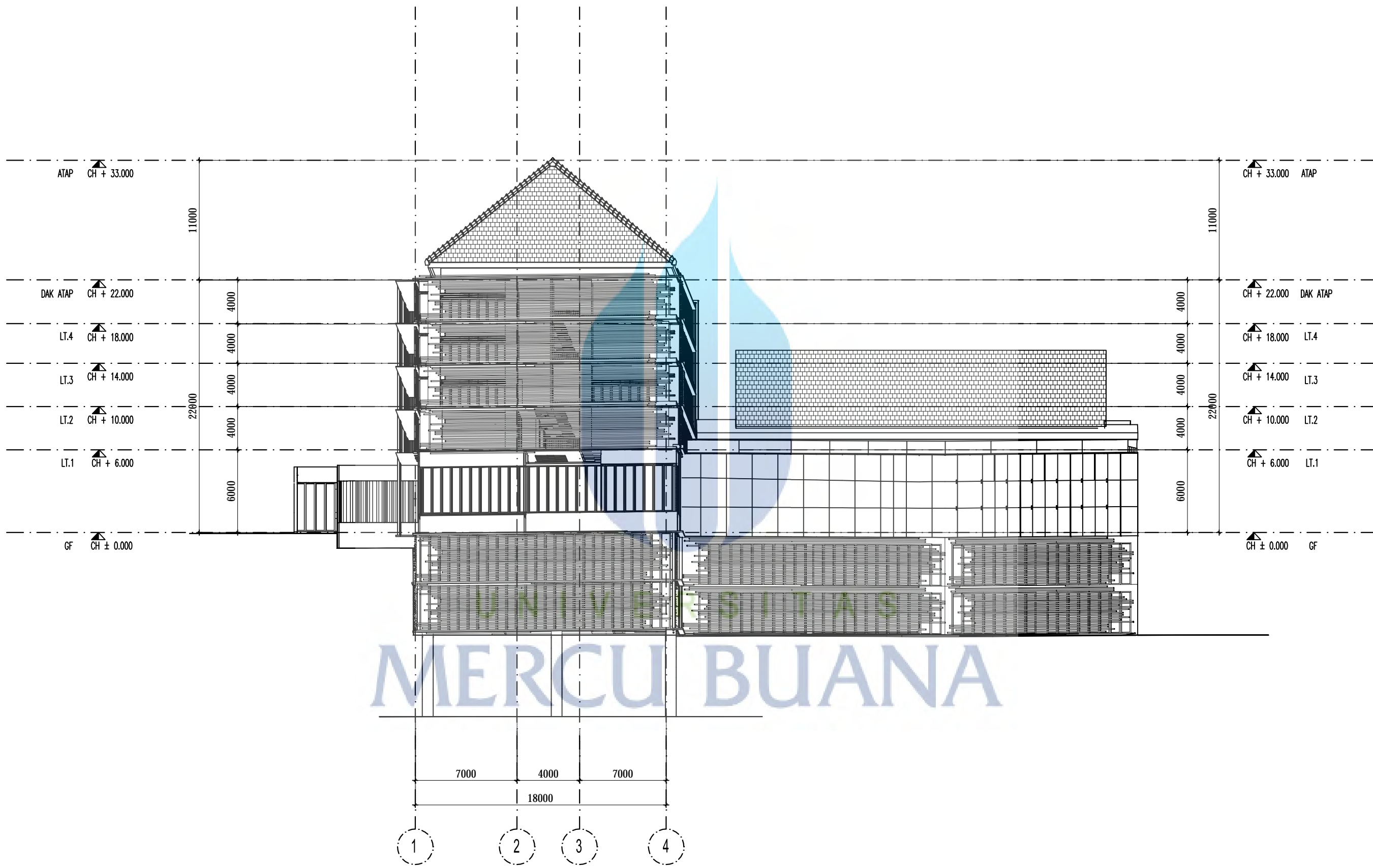

1 TAMPAK SAMPING
 SCALE 1:250 IN A2 FORMAT

UNIVERSITAS
 MERCU BUANA

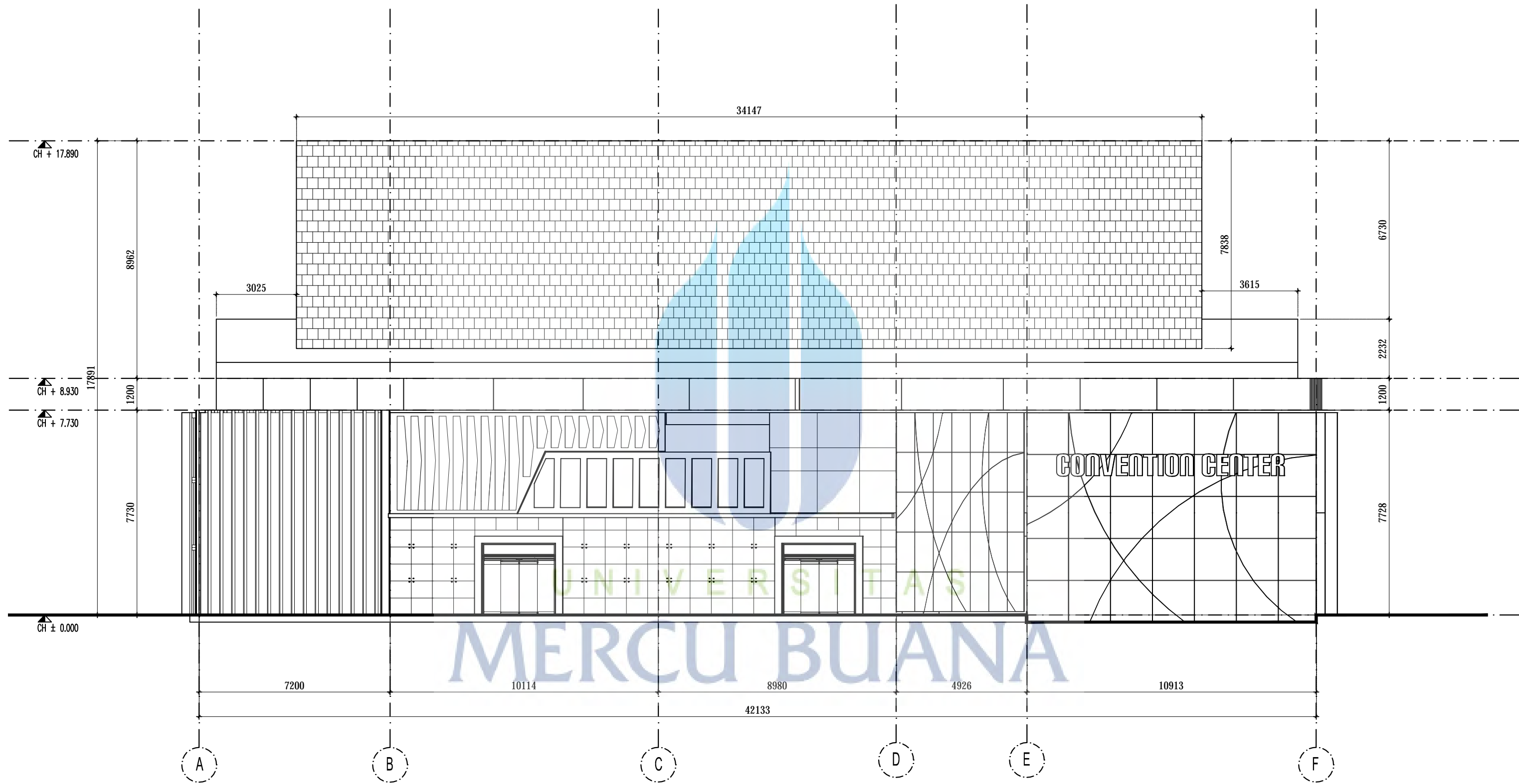

1 TAMPAK DEPAN CONVENTION
SCALE 1:100 IN A2 FORMAT



Frame rangka melengkung. Diusahakan rangka frame material diganti dengan bambu seperti gambar disamping kanan.

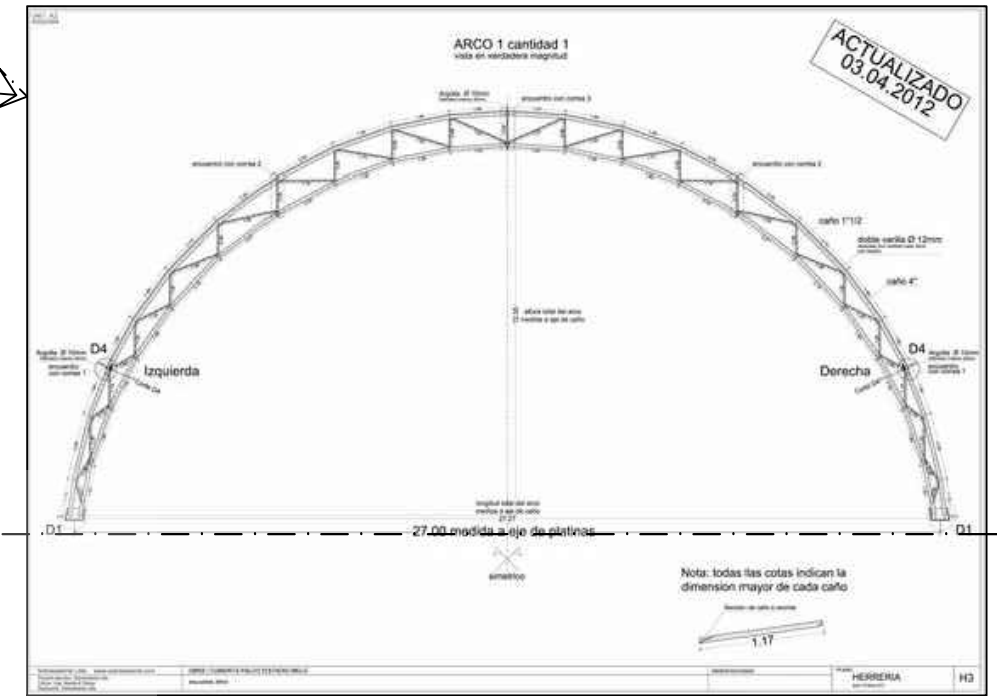

1 DETAIL ATAP CONVENTION
SCALE NTS IN A2 FORMAT

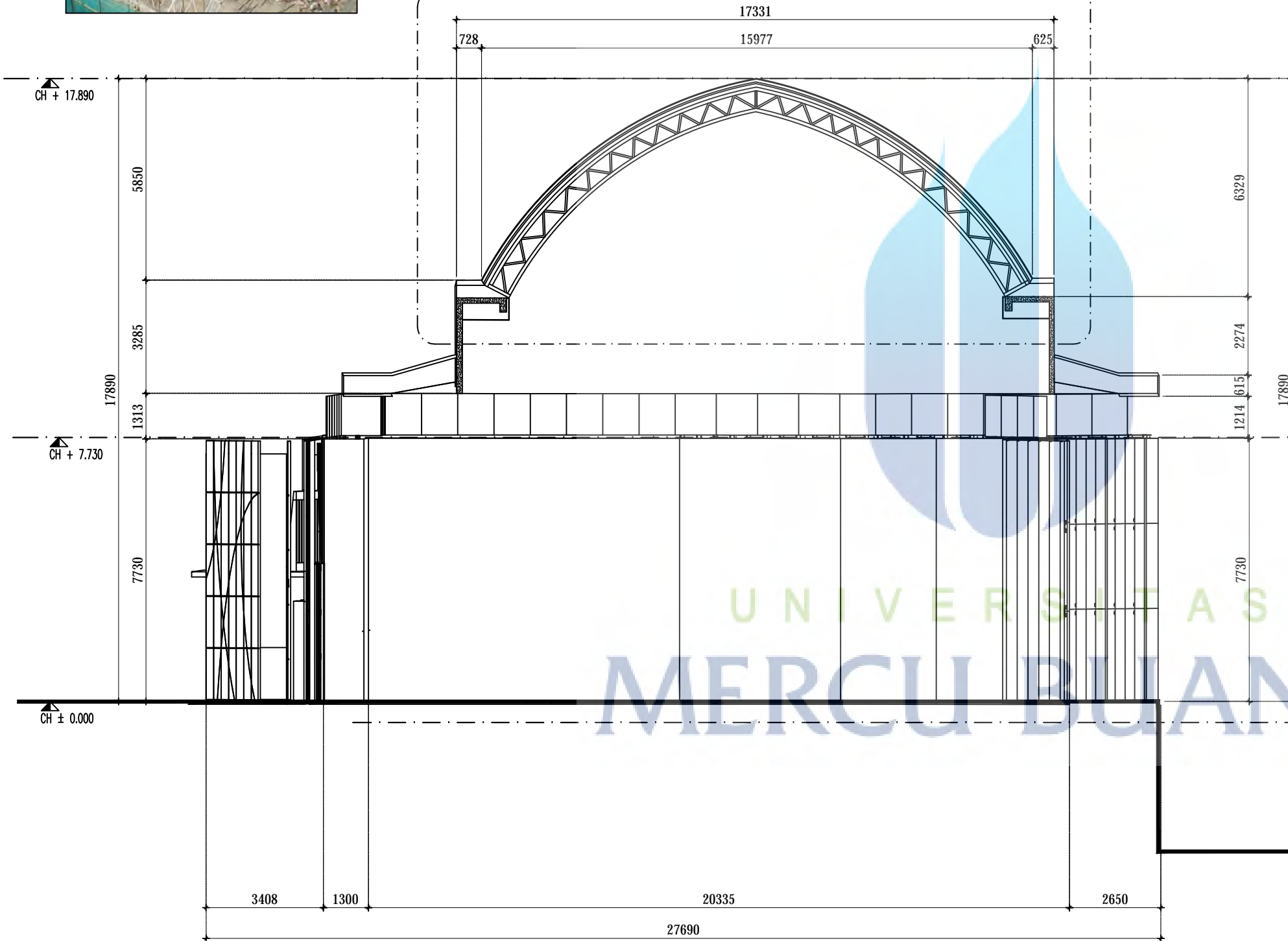

1 POTONGAN CONVENTION
SCALE 1:100 IN A2 FORMAT

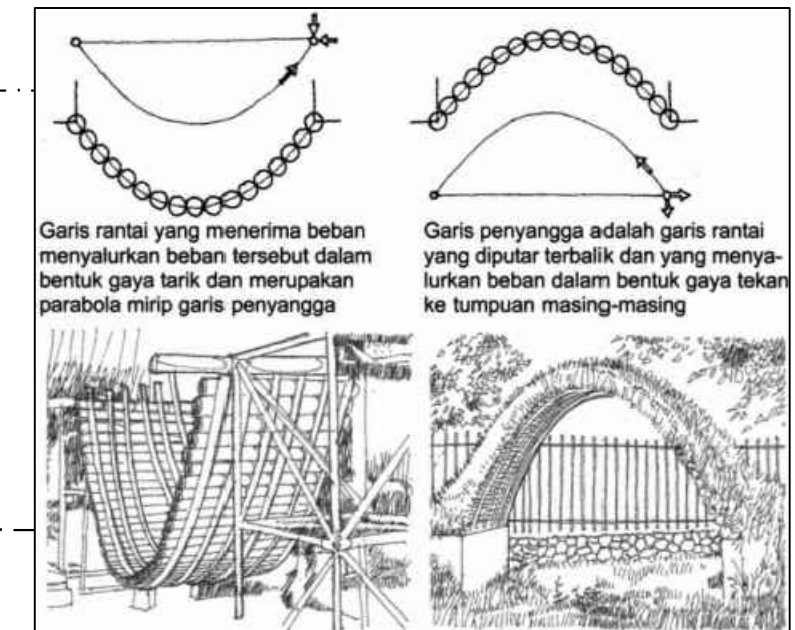

1 PRINSIP PELENGKUNGAN BAMBU
SCALE NTS IN A2 FORMAT



UNIVERSITAS MERCU BUANA
FAKULTAS TEKNIK PROGRAM STUDI ARSITEKTUR

PERANCANGAN ARSITEKTUR AKHIR PERIODE 80
HOTEL DAN RESOR
DENGAN PENDEKATAN PENGEMBANGAN ARSITEKTUR VERNAKULAR

DOSEN PEMBIMBING :
RAHIL M HASBI, ST, M. Arch
KOORDINATOR PAA :
CHRISTY VIDYANTI, ST, MT

YOPI SEPTIANA
41214110145
JUDUL GAMBAR : TAMPAK DEPAN CONVENTION

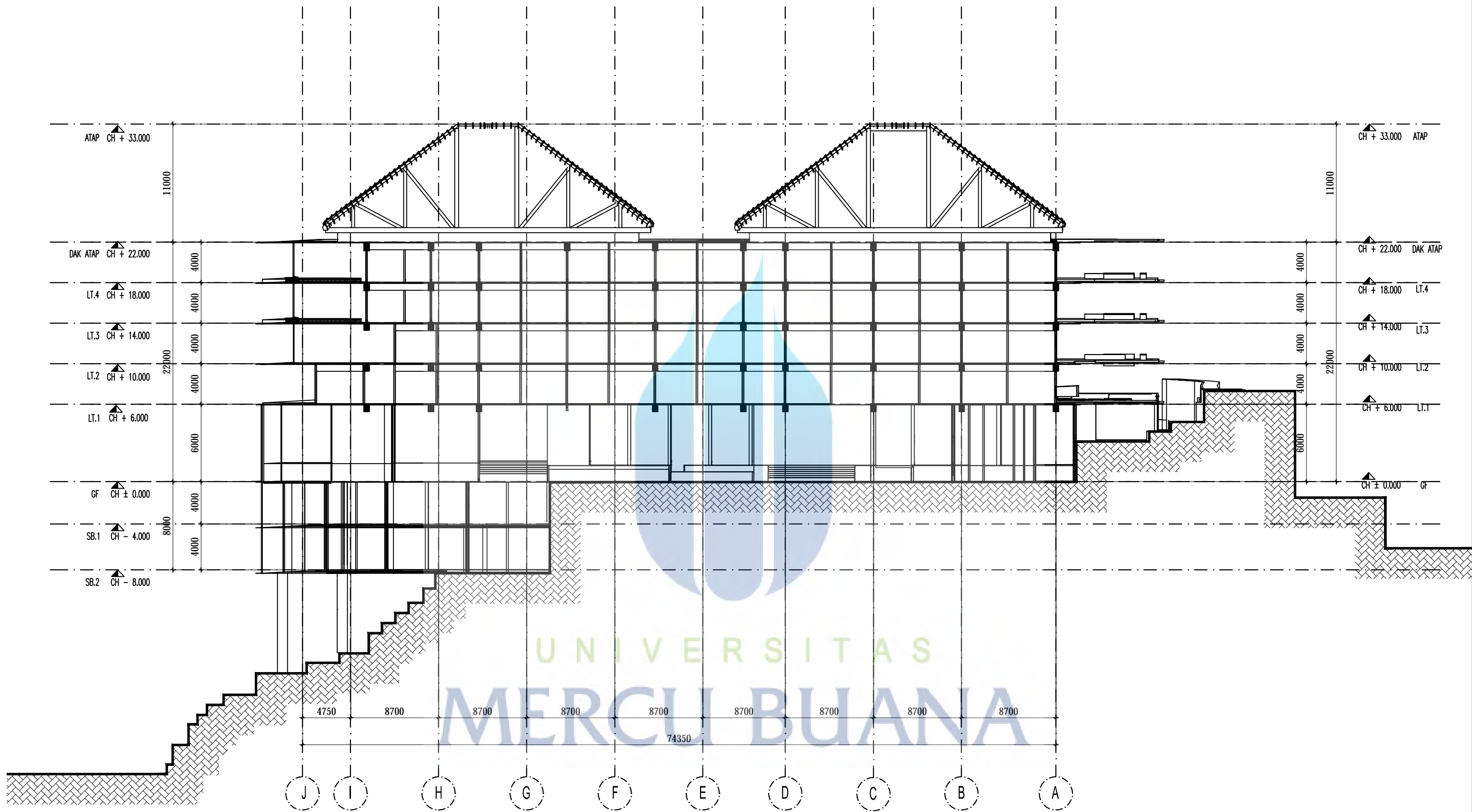

1 POTONGAN 1-1
SCALE 1:250 IN A2 FORMAT

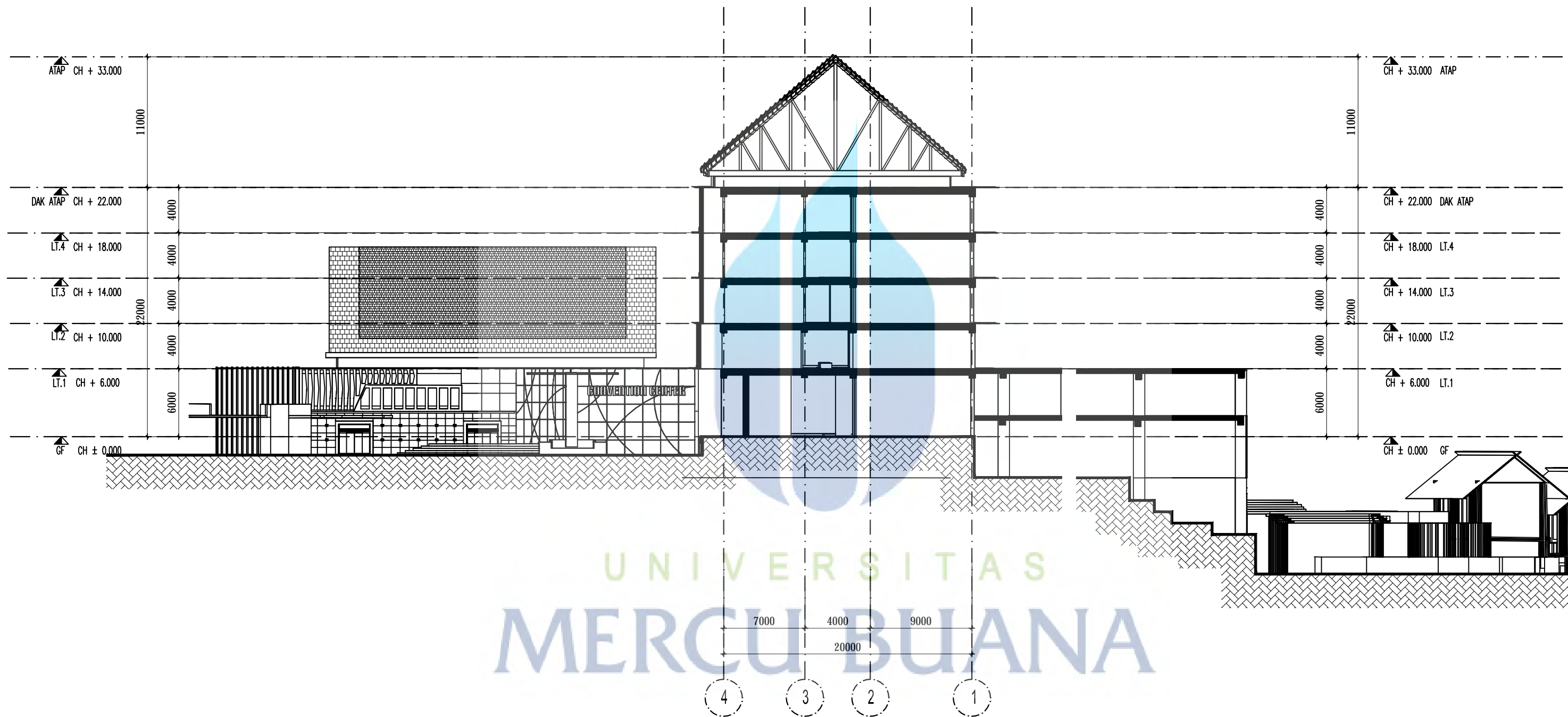

1 POTONGAN 2-2
SCALE 1:250 IN A2 FORMAT

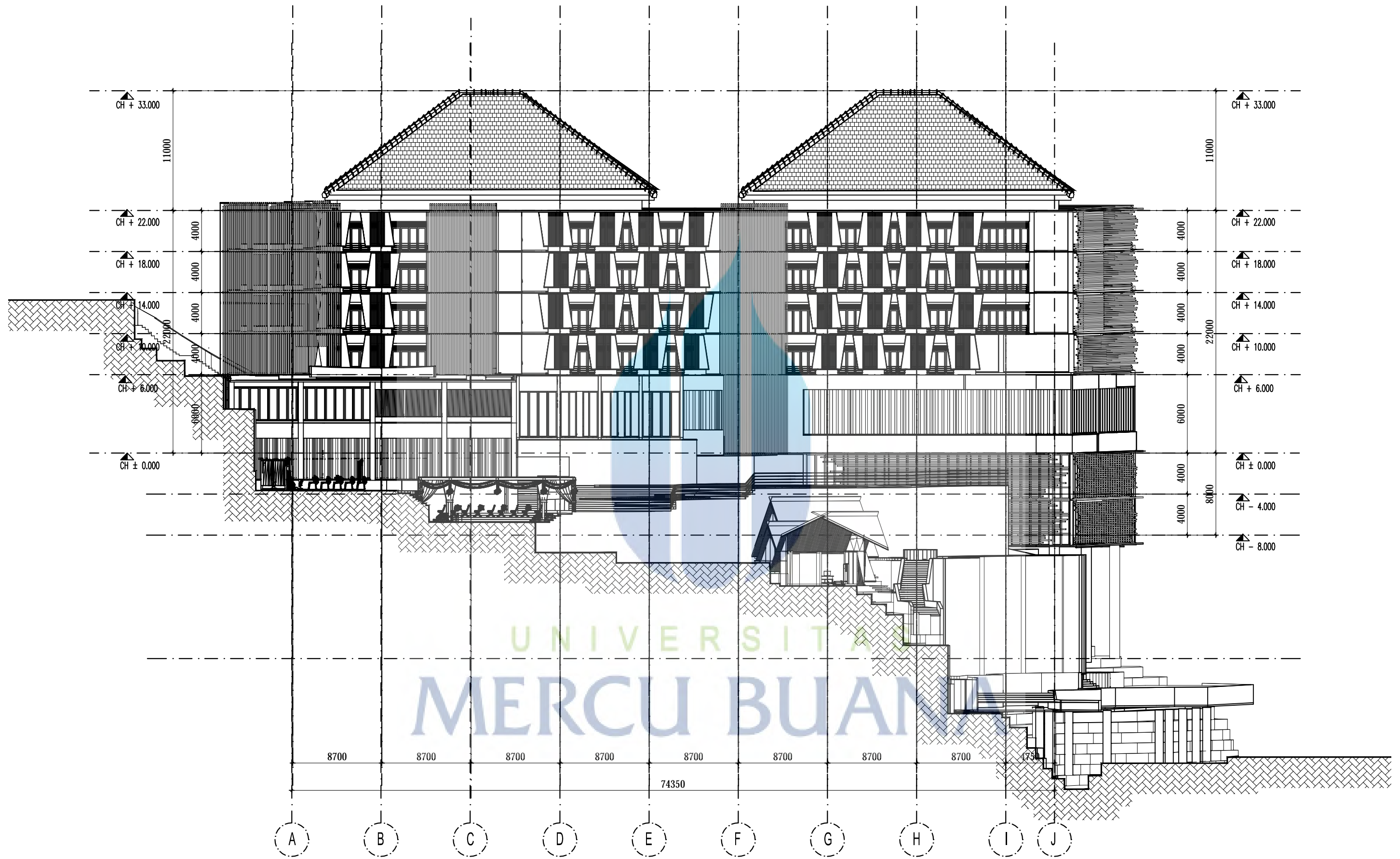

1 POTONGAN 3-3
SCALE 1:250 IN A2 FORMAT

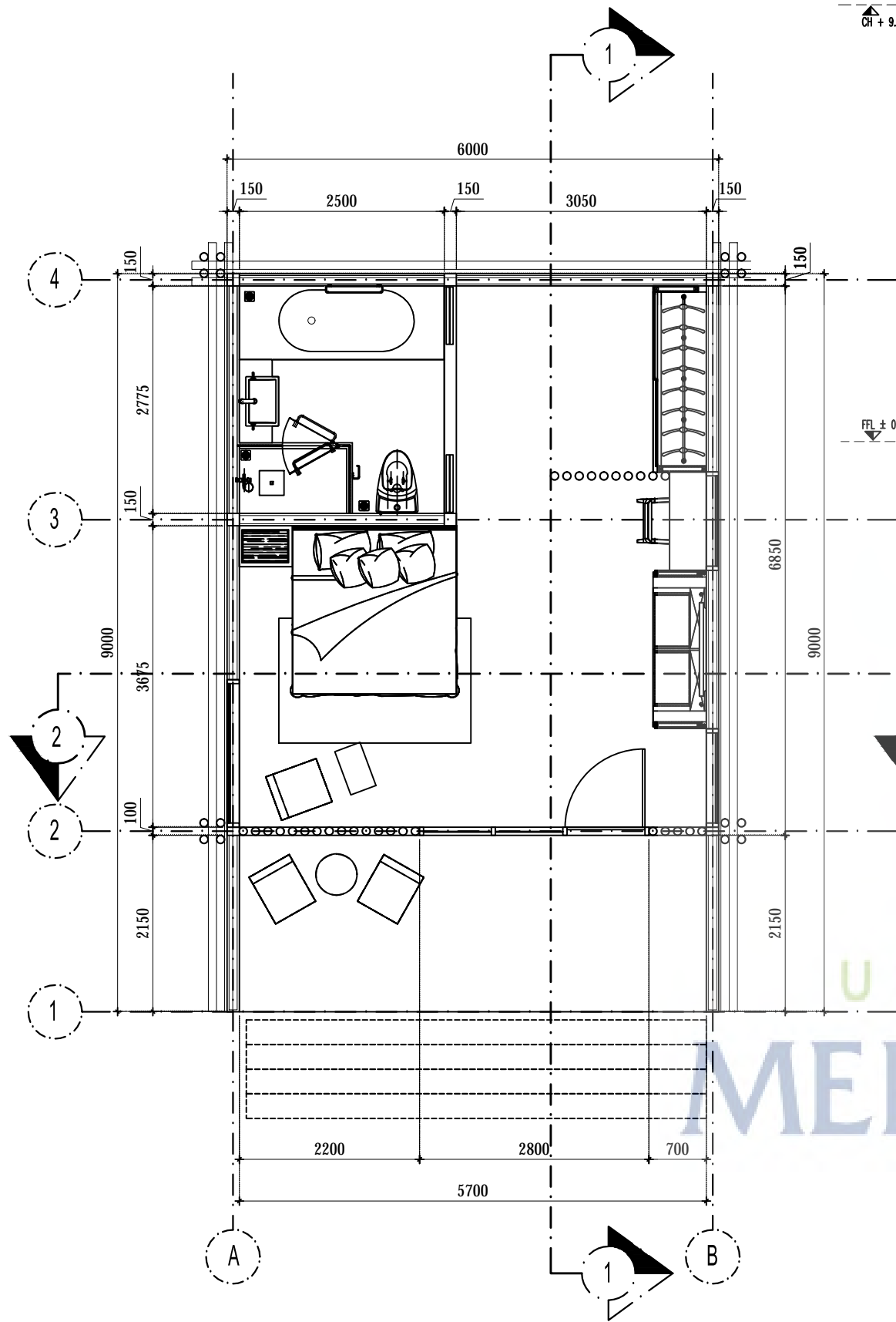

1 DENAH SMALL COTTAGE
SCALE 1:50 IN A2 FORMAT

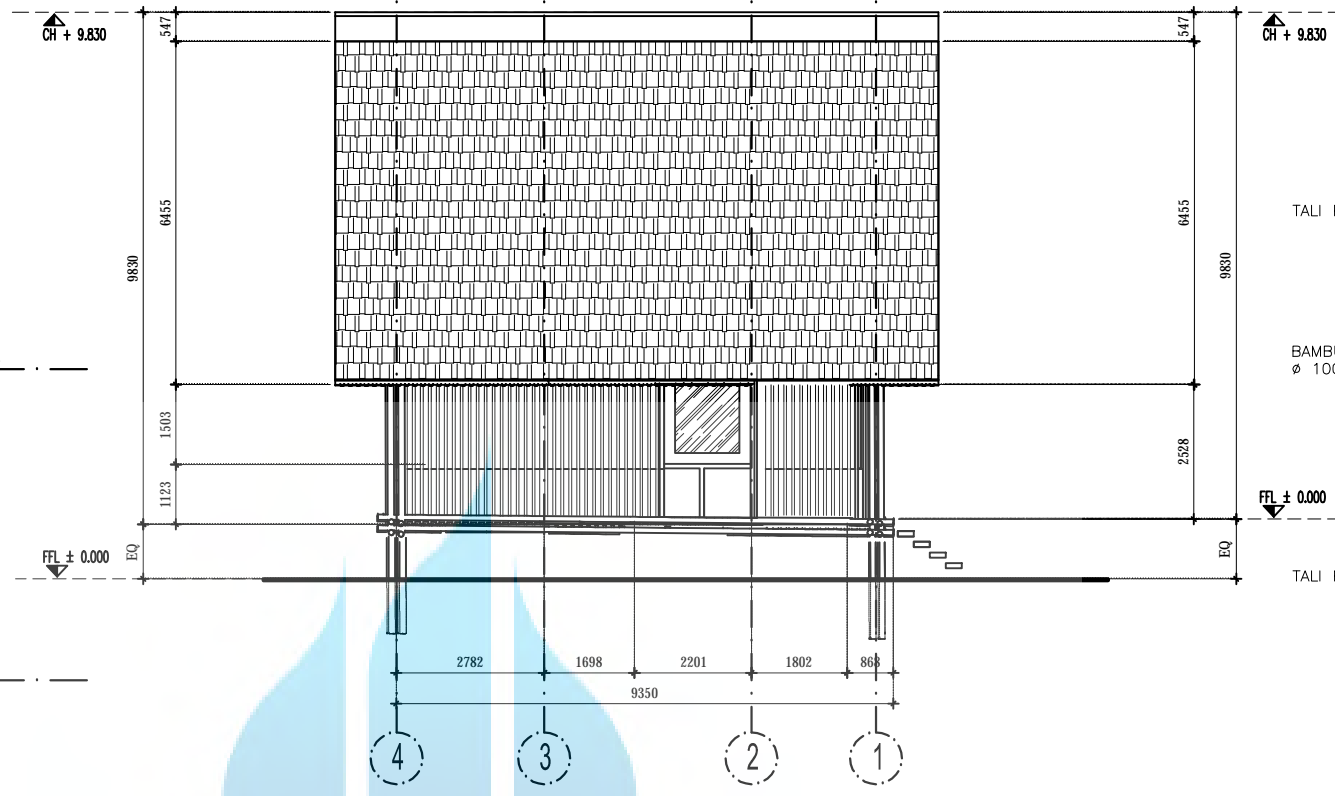

1 TAMPAK SAMPING KANAN
SCALE 1:100 IN A2 FORMAT

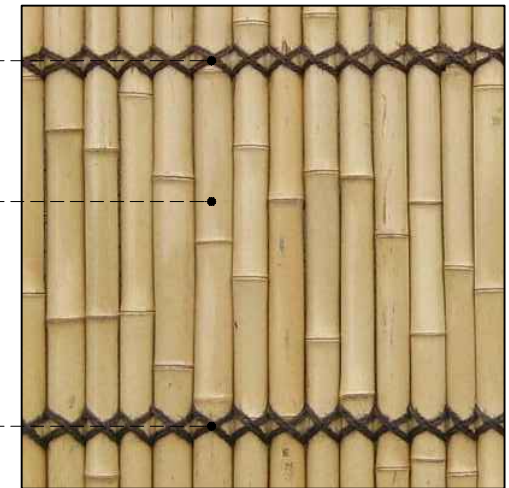

1A DETAIL 1A
SCALE 1:100 IN A2 FORMAT

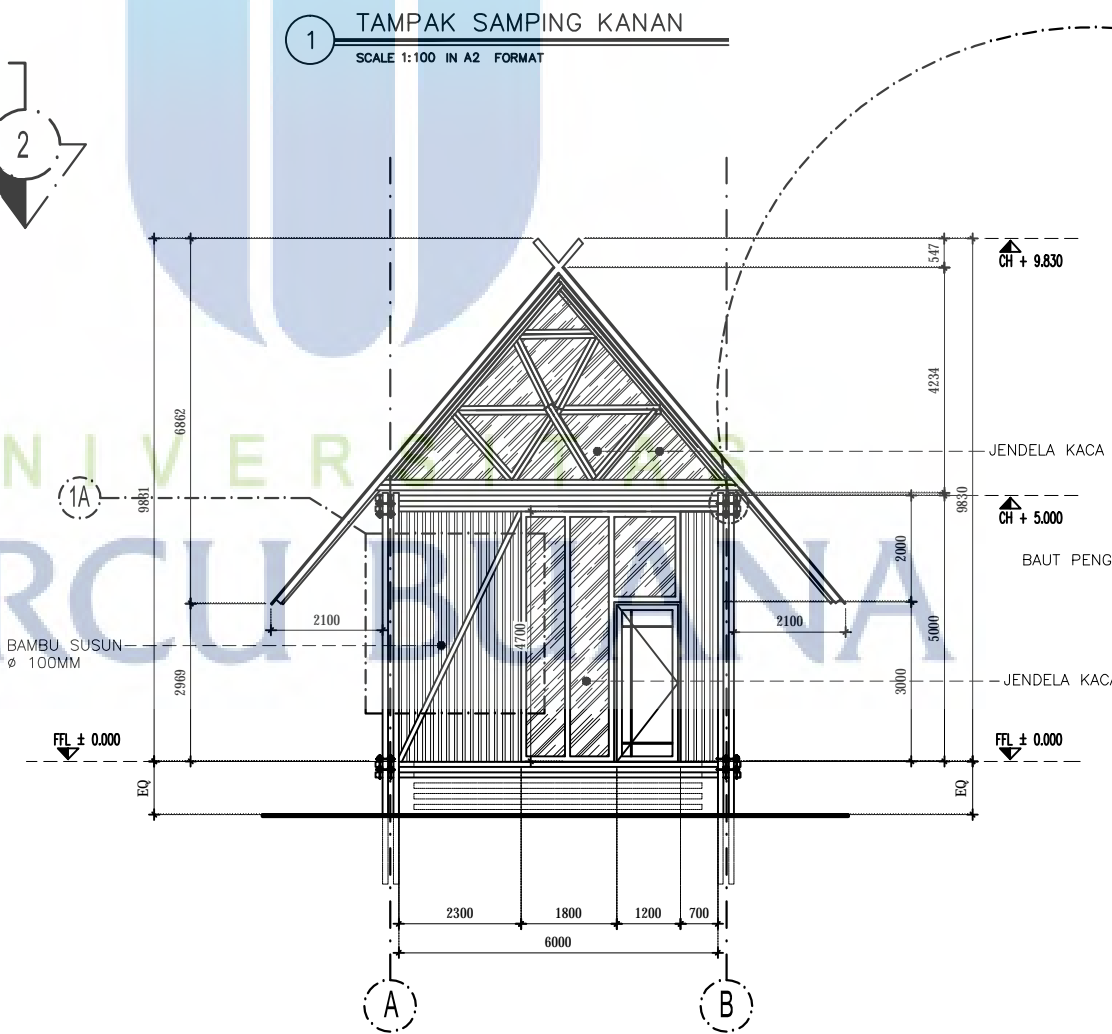

1 TAMPAK DEPAN
SCALE 1:100 IN A2 FORMAT

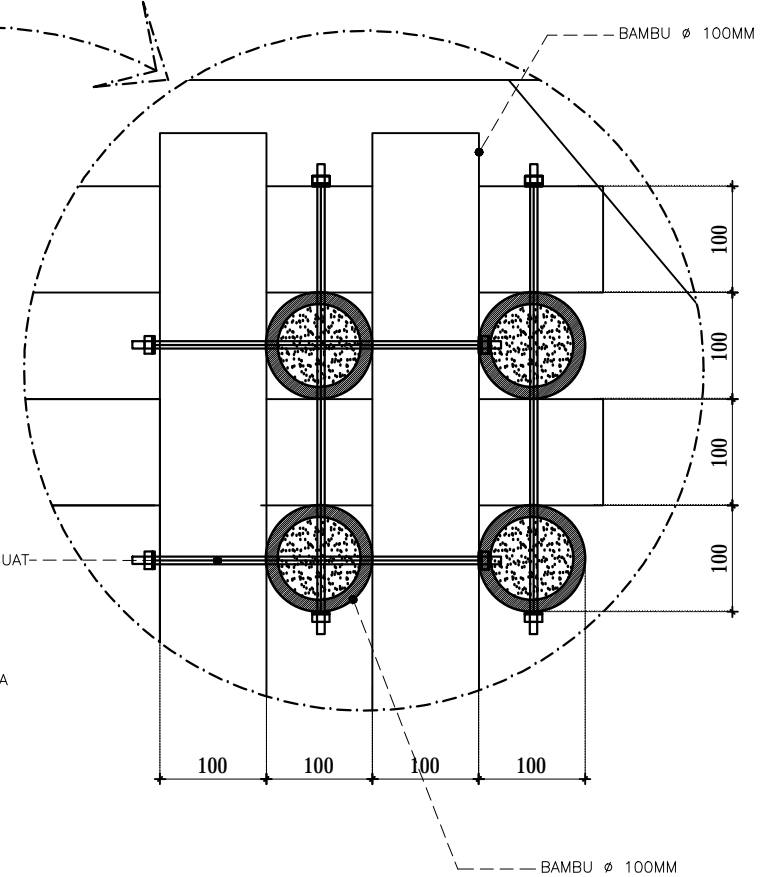

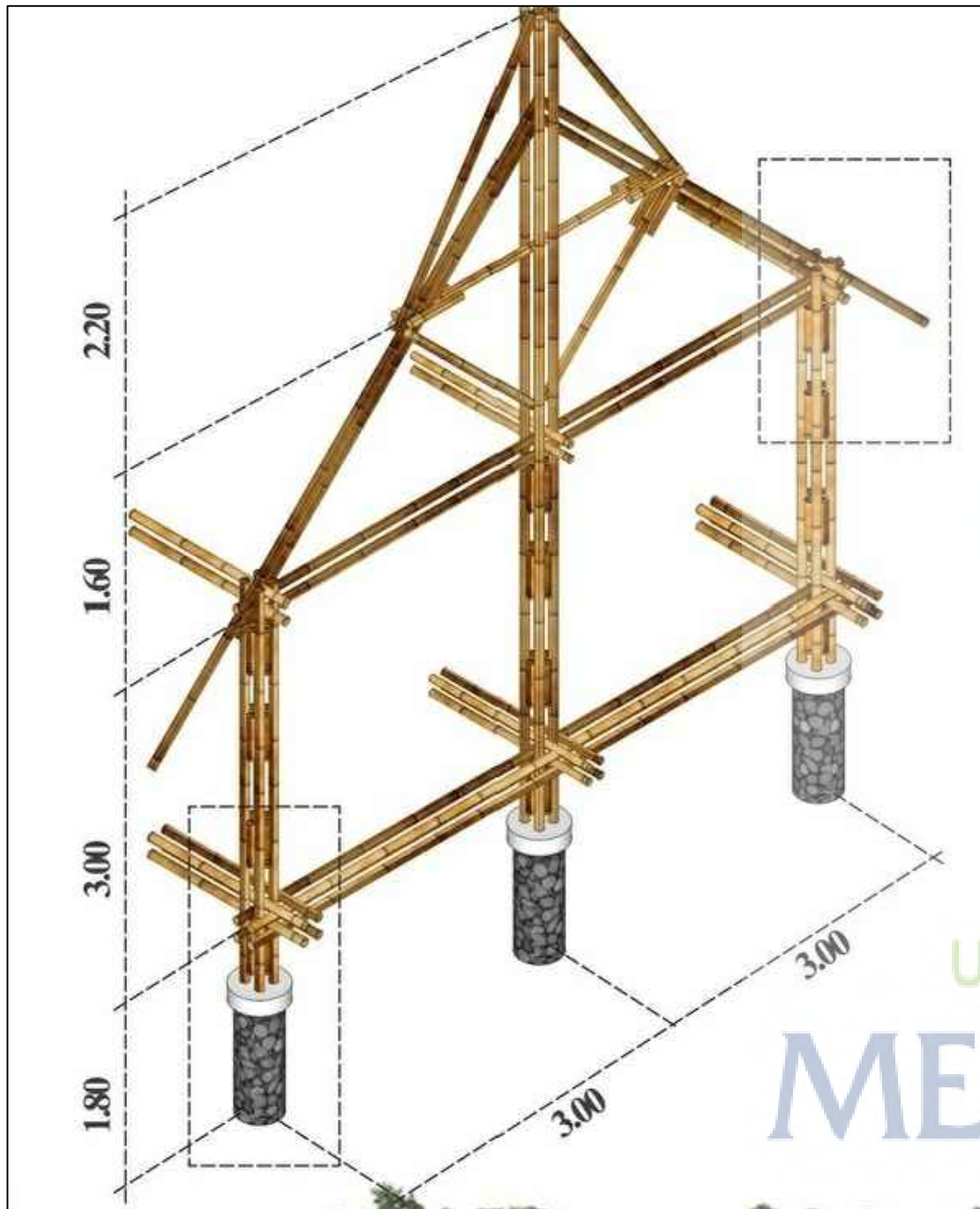

1 DETAIL RANGKA STRUKTUR COTTAGE
SCALE NTS IN A2 FORMAT

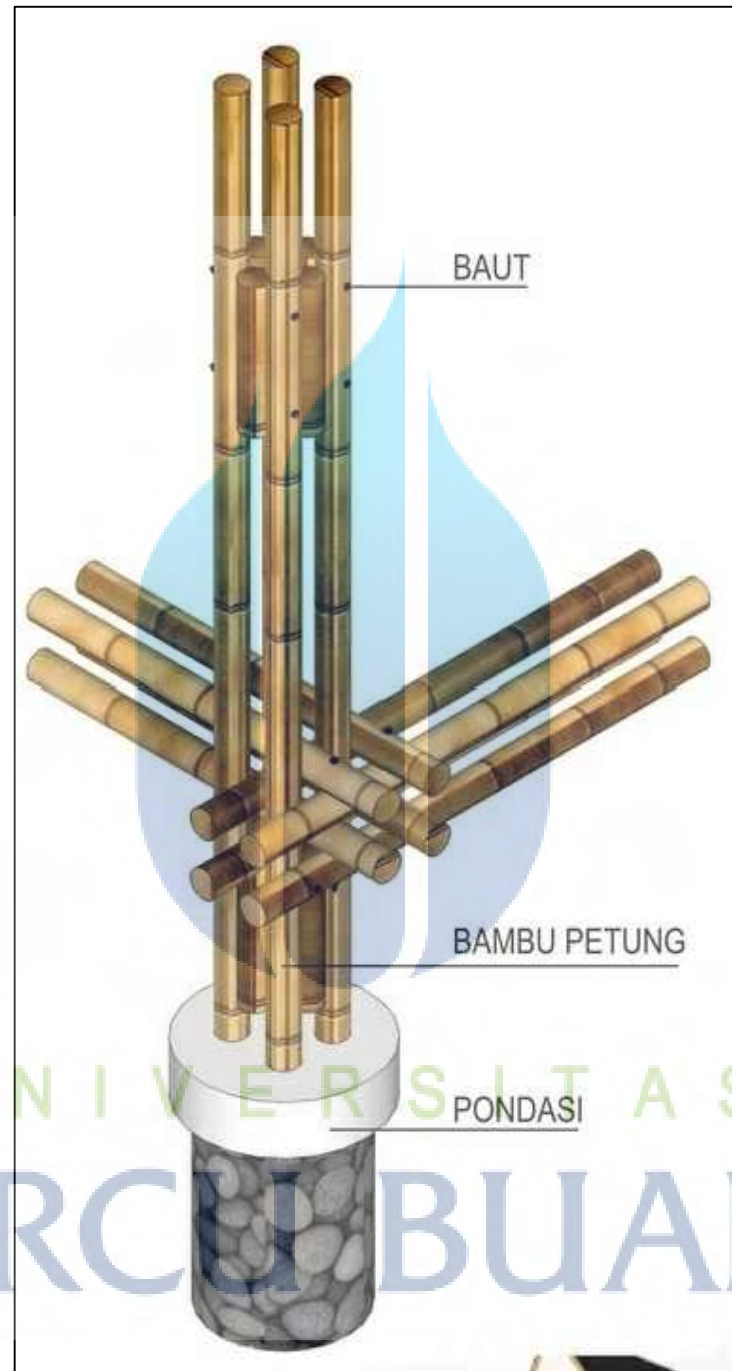

2 DETAIL BAMBU KE PONDASI
SCALE NTS IN A2 FORMAT



3 DETAIL BAMBU KE TIANG KUDA KUDA
SCALE NTS IN A2 FORMAT

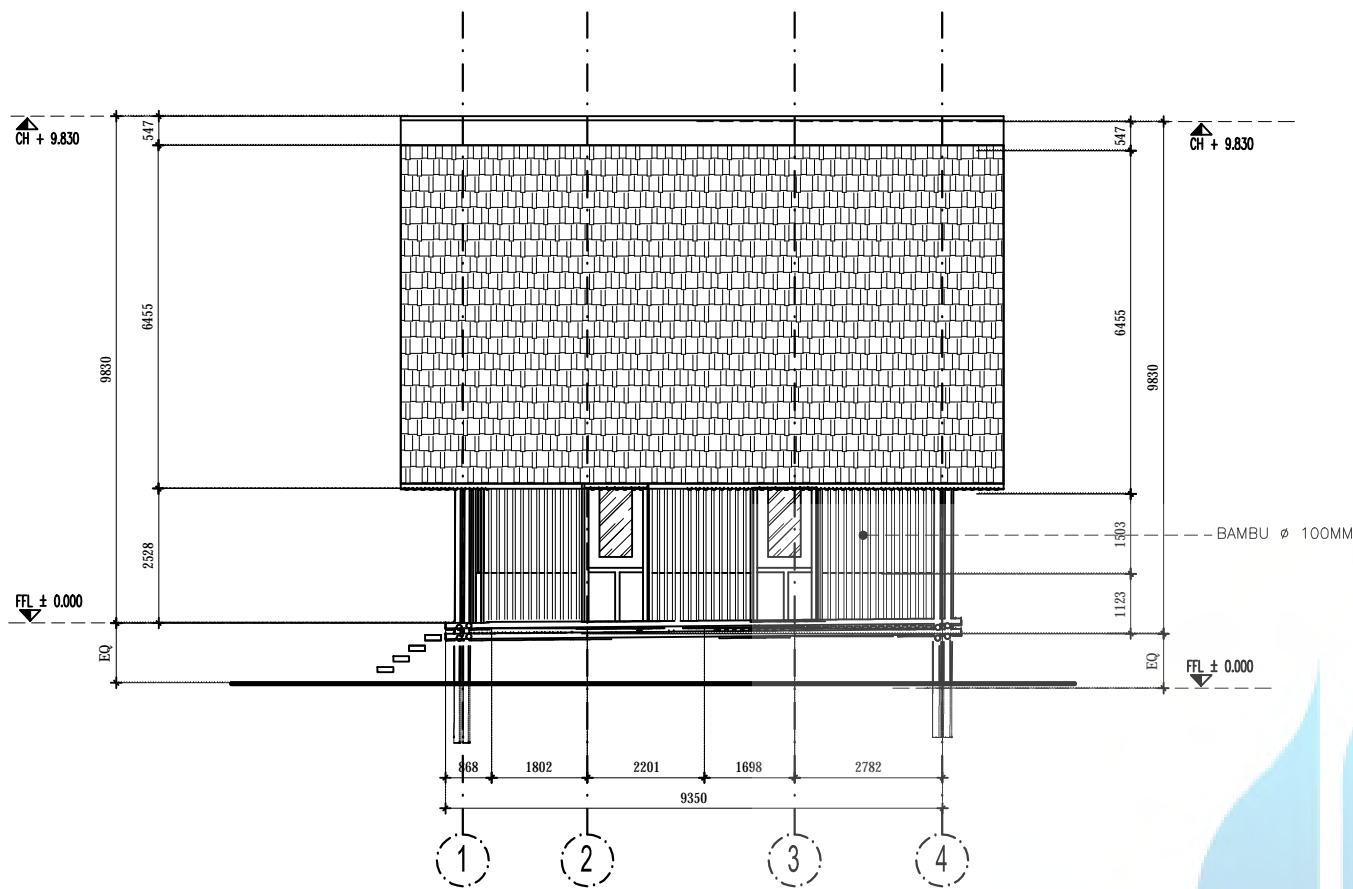

1 TAMPAK SAMPING KIRI
SCALE 1:100 IN A2 FORMAT



1 DETAIL JENDELA COTTAGE 2
SCALE NTS IN A2 FORMAT

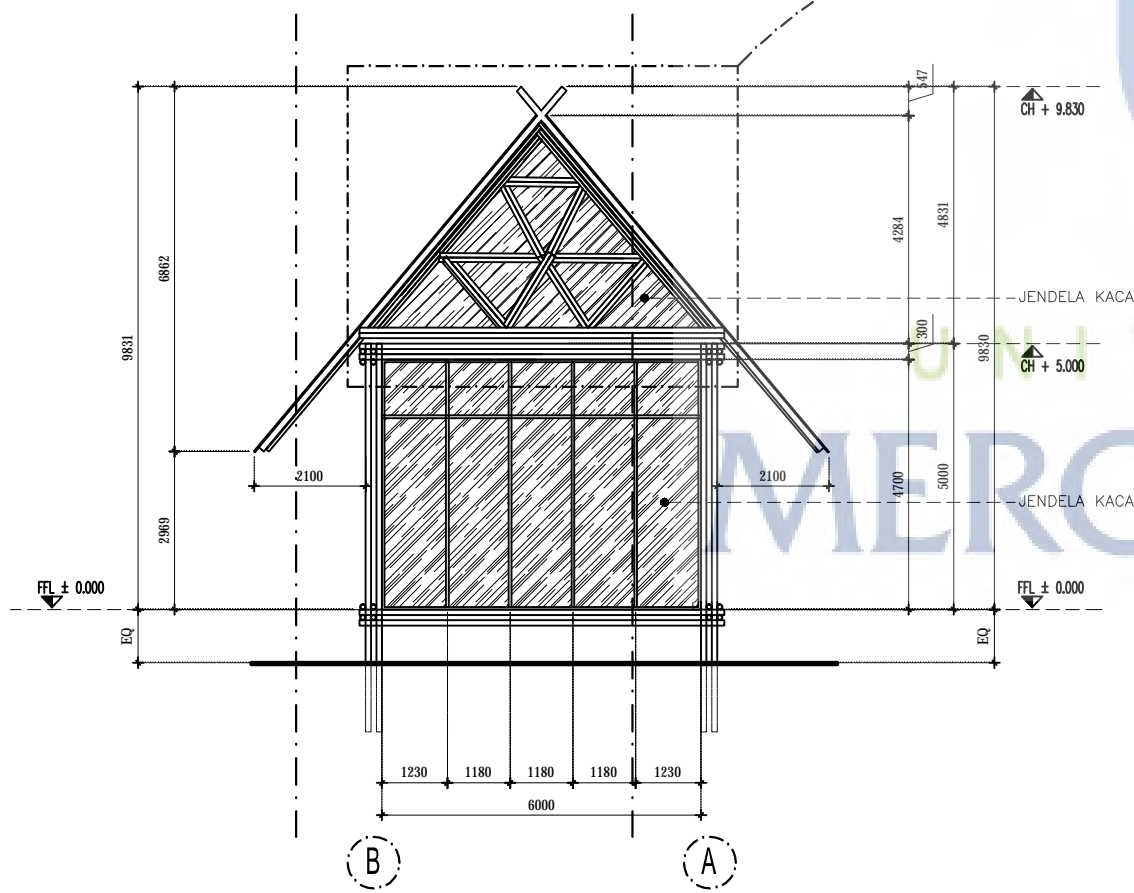

1 TAMPAK BELAKANG
SCALE 1:100 IN A2 FORMAT



1 DETAIL JENDELA COTTAGE 1
SCALE NTS IN A2 FORMAT

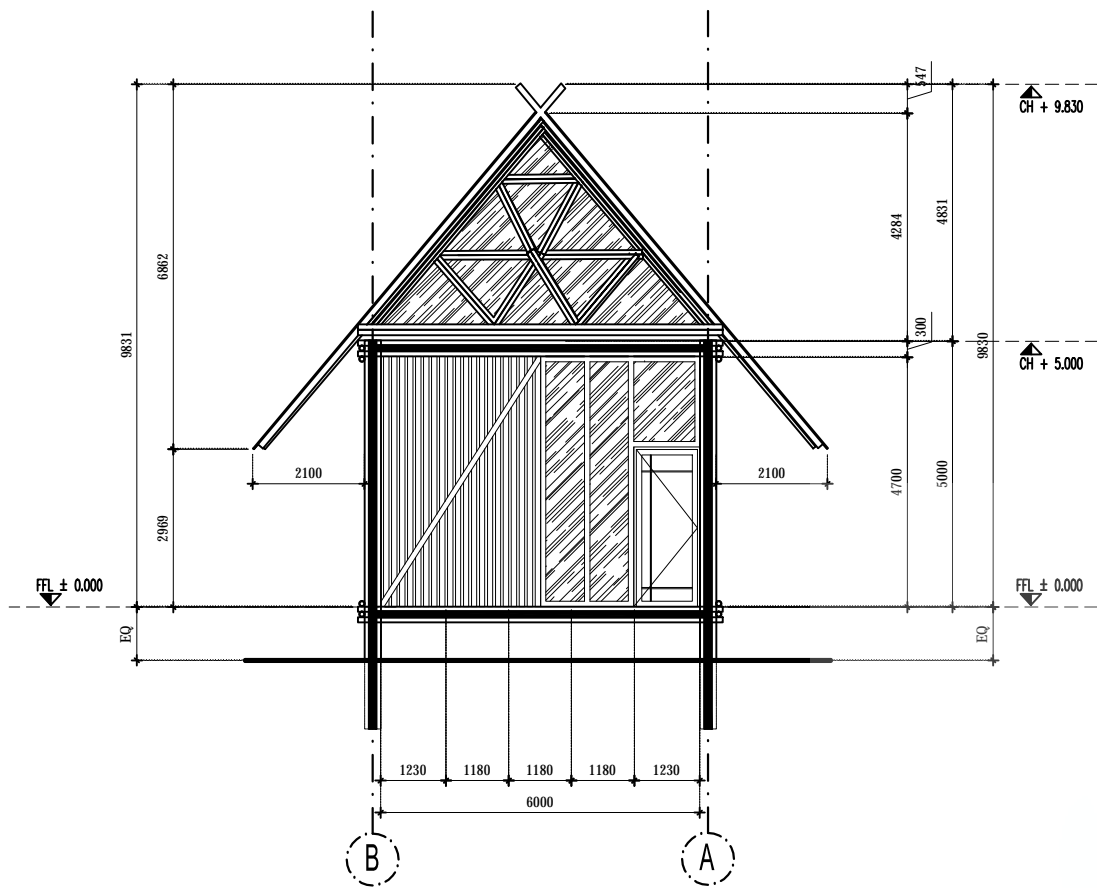

1 POTONGAN 2-2
SCALE 1:100 IN A2 FORMAT

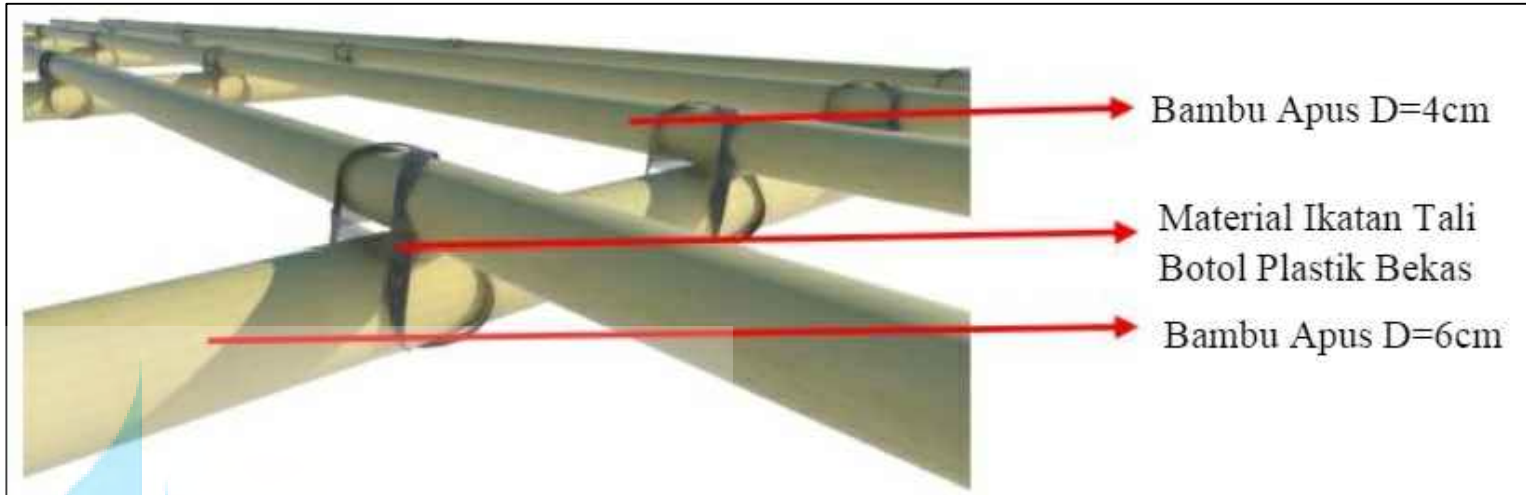

1 POTONGAN 1-1
SCALE 1:100 IN A2 FORMAT

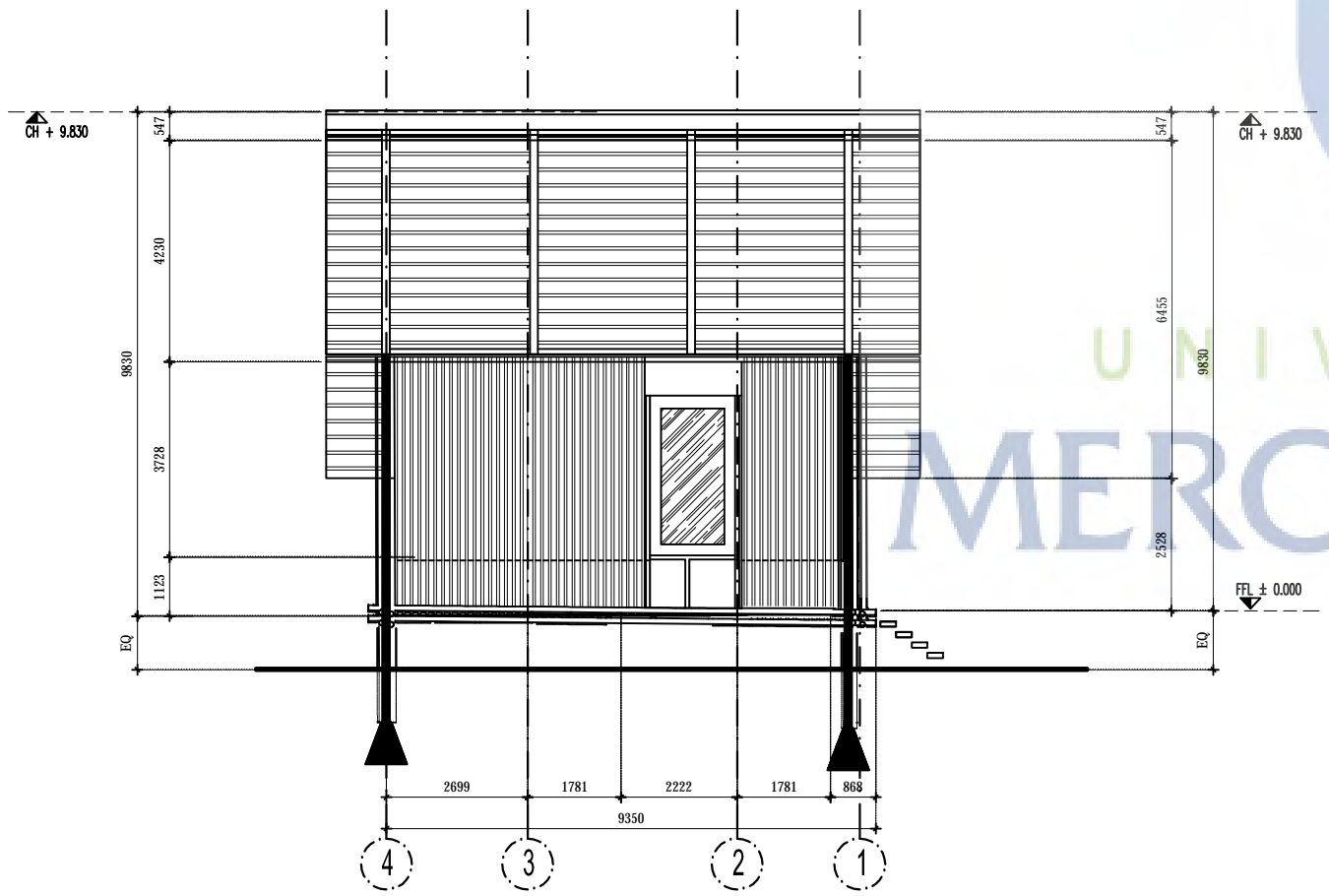

1 POTONGAN 1-1
SCALE 1:100 IN A2 FORMAT

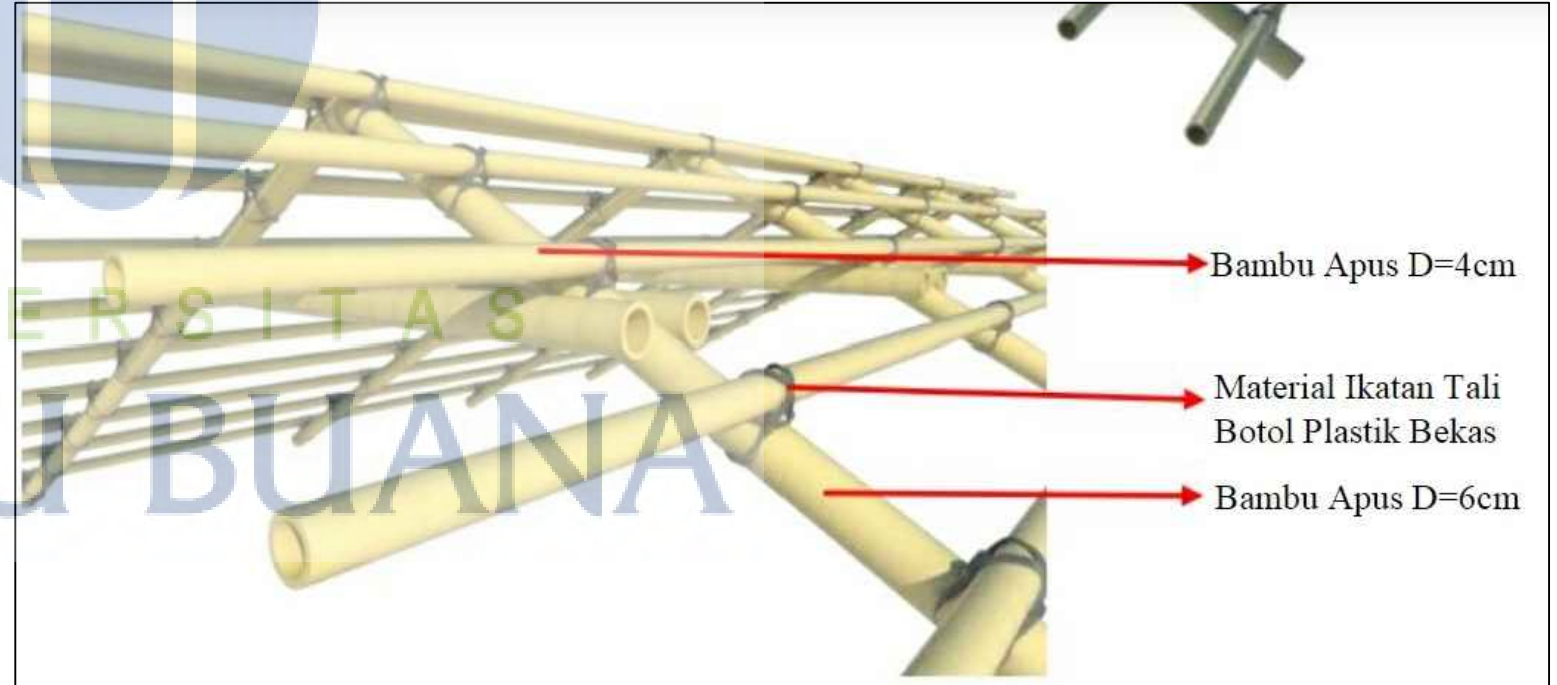

1 POTONGAN 1-1
SCALE 1:100 IN A2 FORMAT

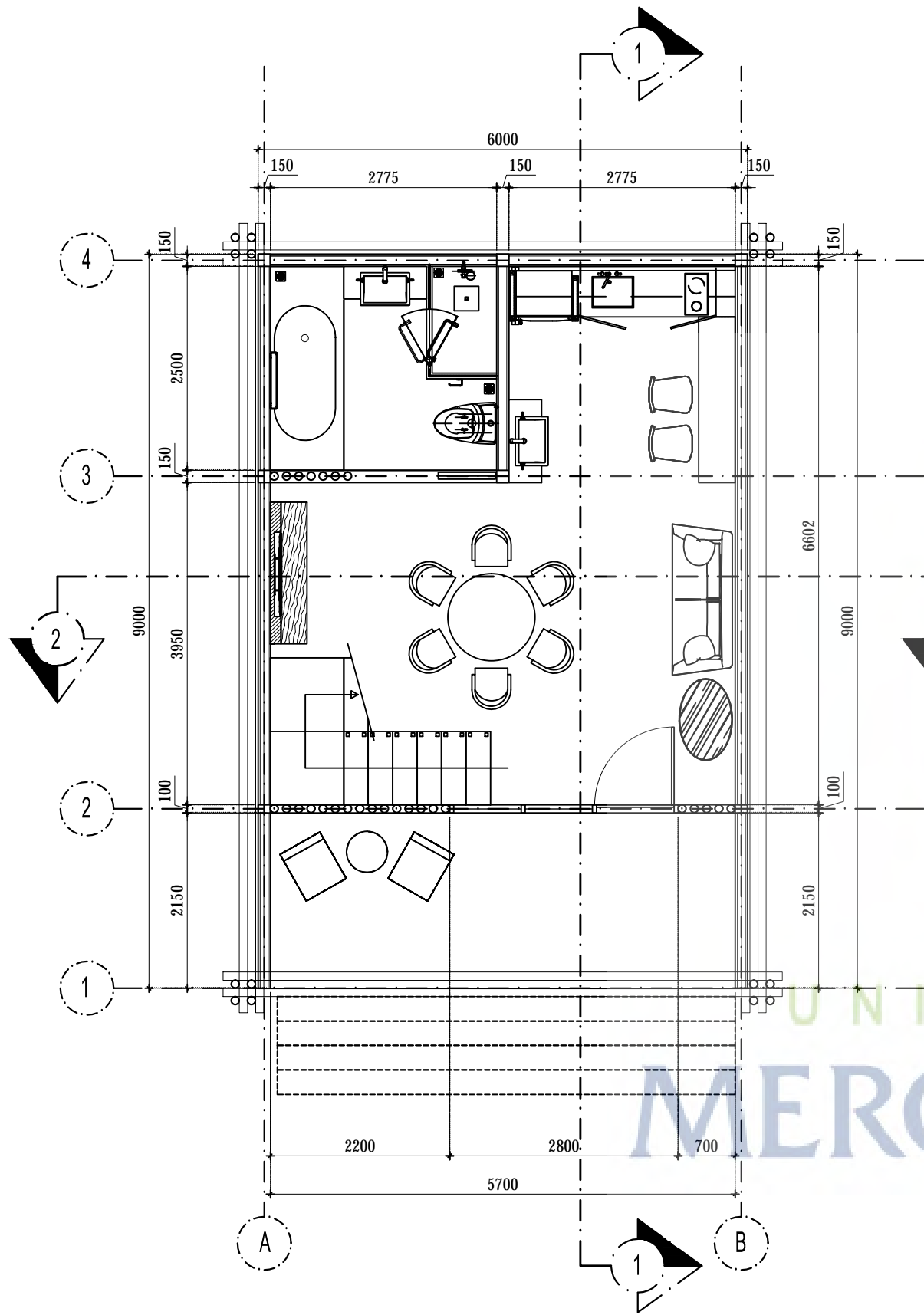

1 DENAH FAMILY COTTAGE LT. 1
SCALE 1:50 IN A2 FORMAT

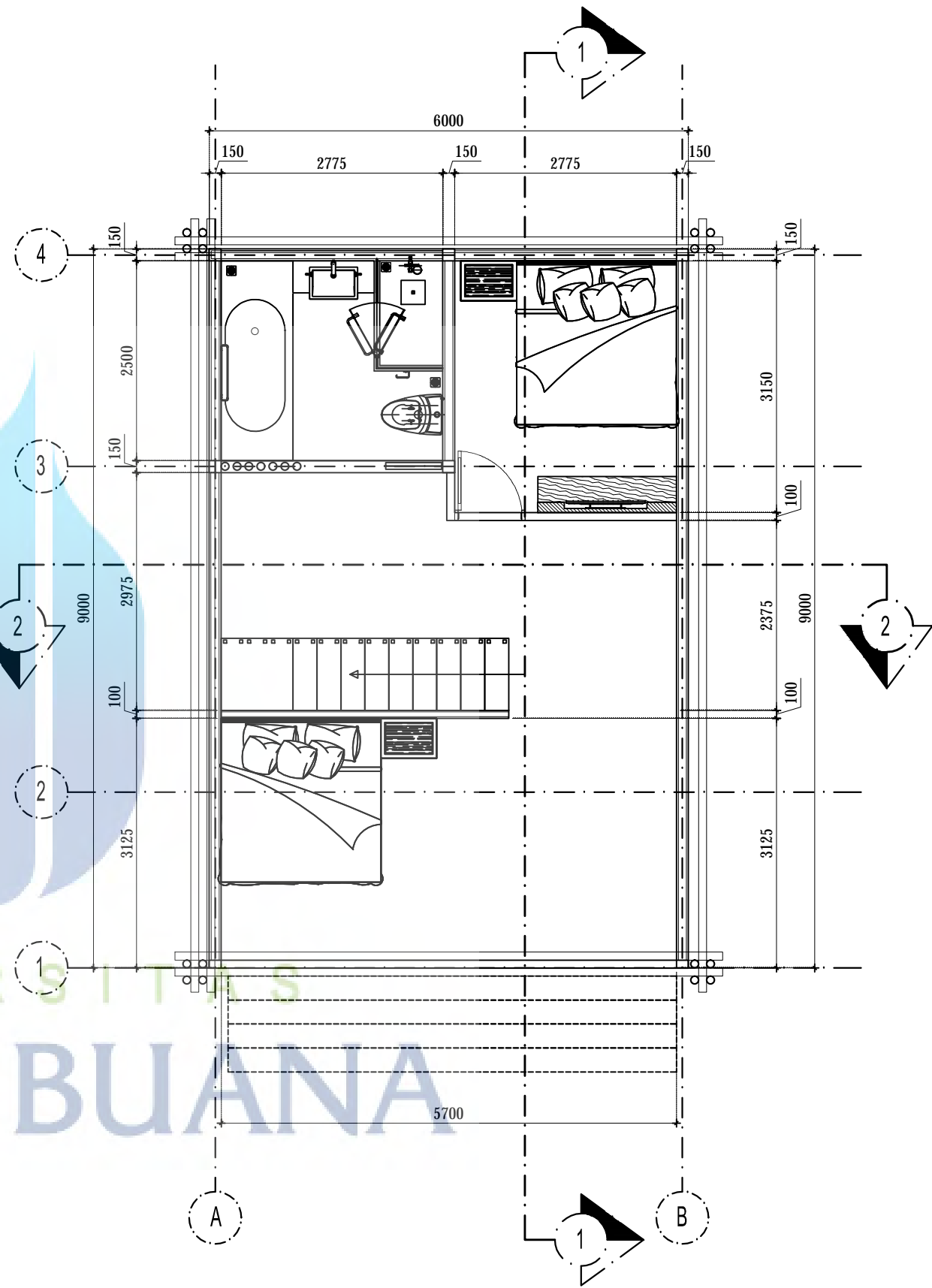

1 DENAH FAMILY COTTAGE LT. 2
SCALE 1:50 IN A2 FORMAT

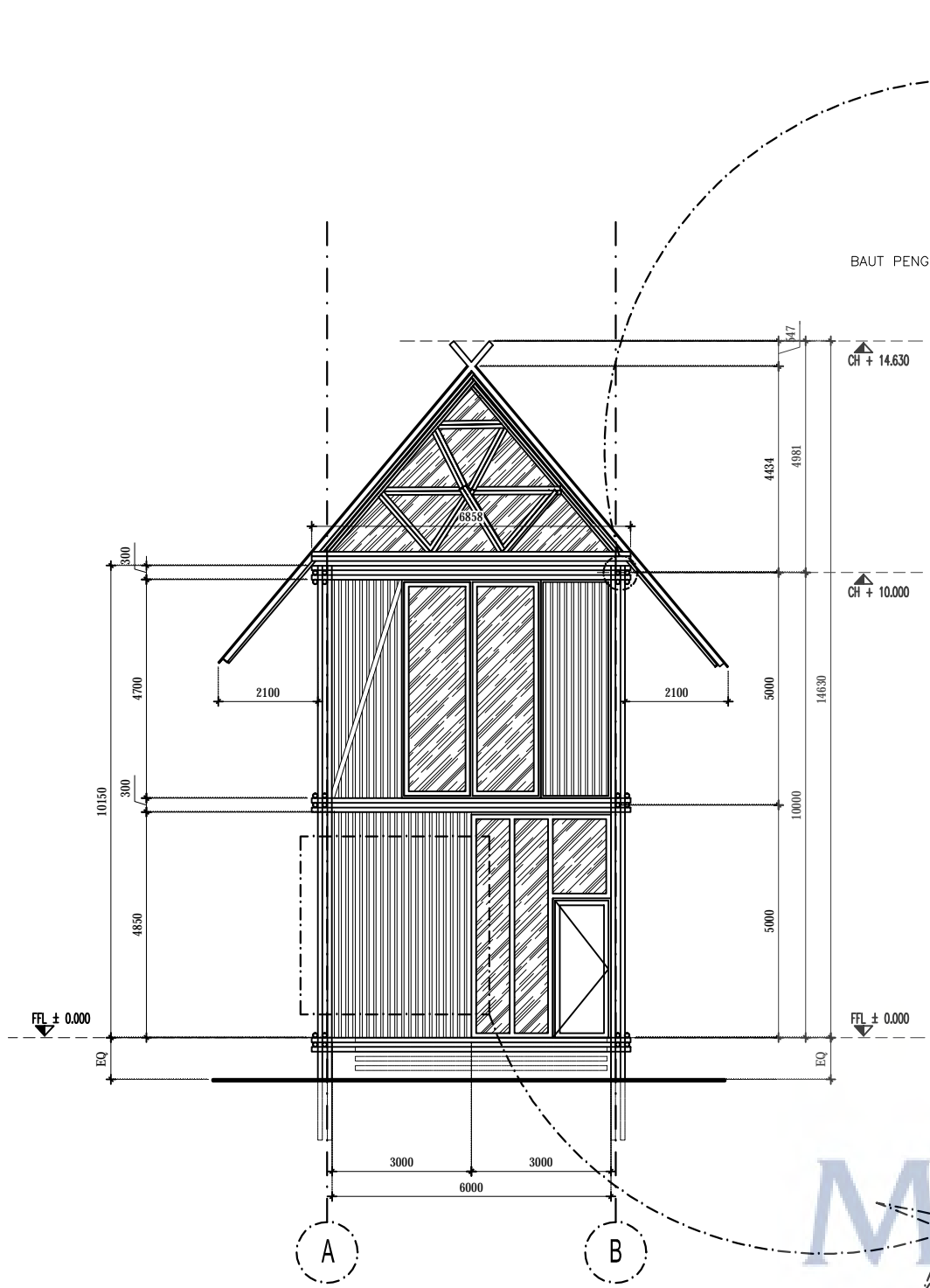

1 TAMPAK DEPAN
SCALE 1:100 IN A2 FORMAT

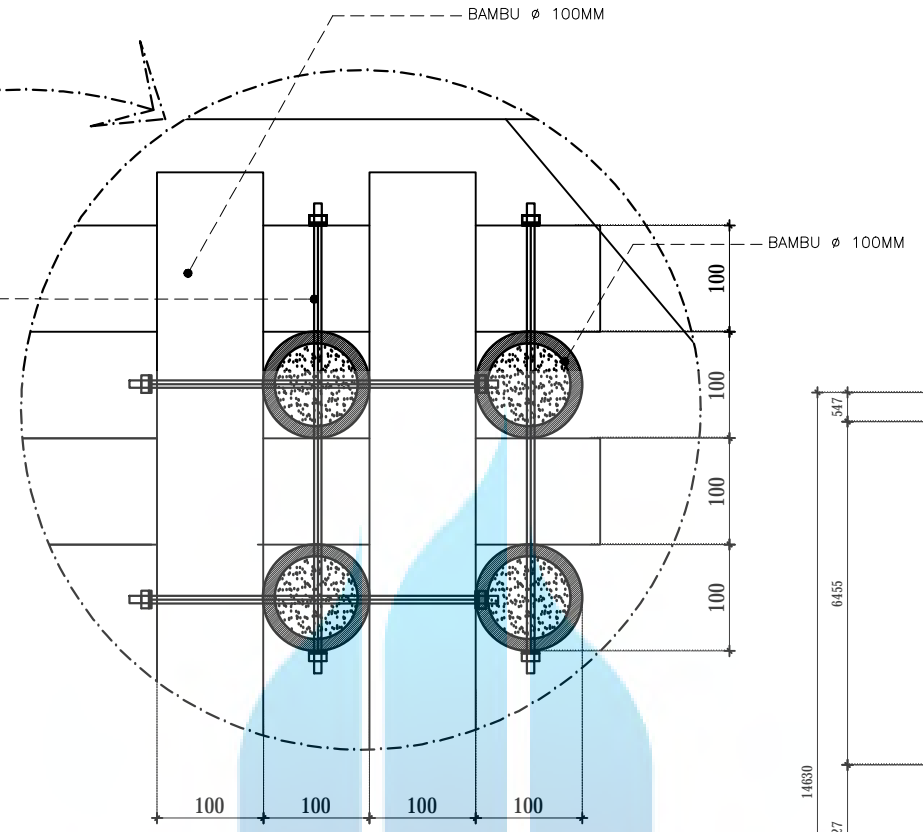

1A DETAIL 1A
SCALE 1:100 IN A2 FORMAT

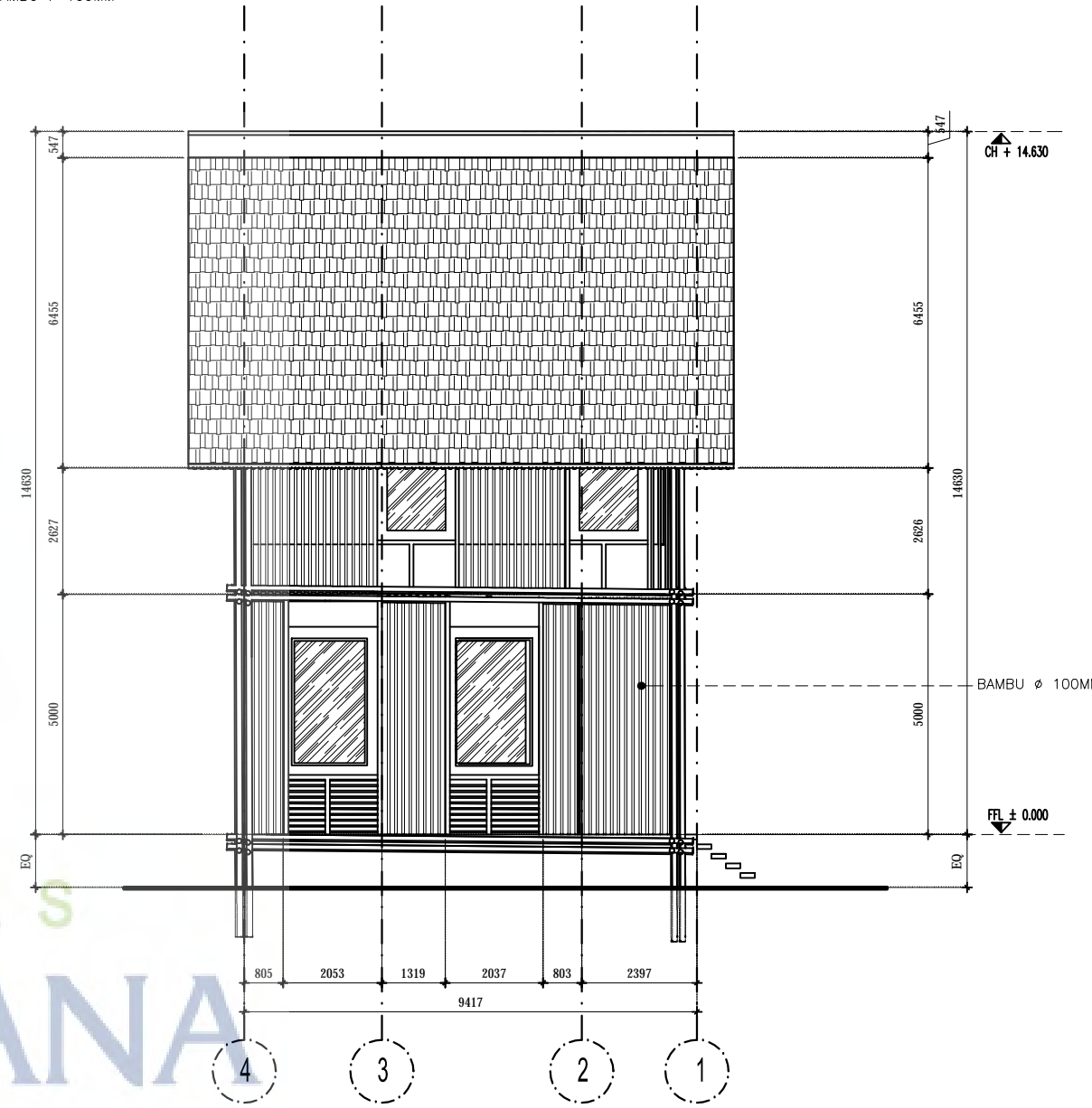

1 TAMPAK SAMPIK KANAN
SCALE 1:100 IN A2 FORMAT

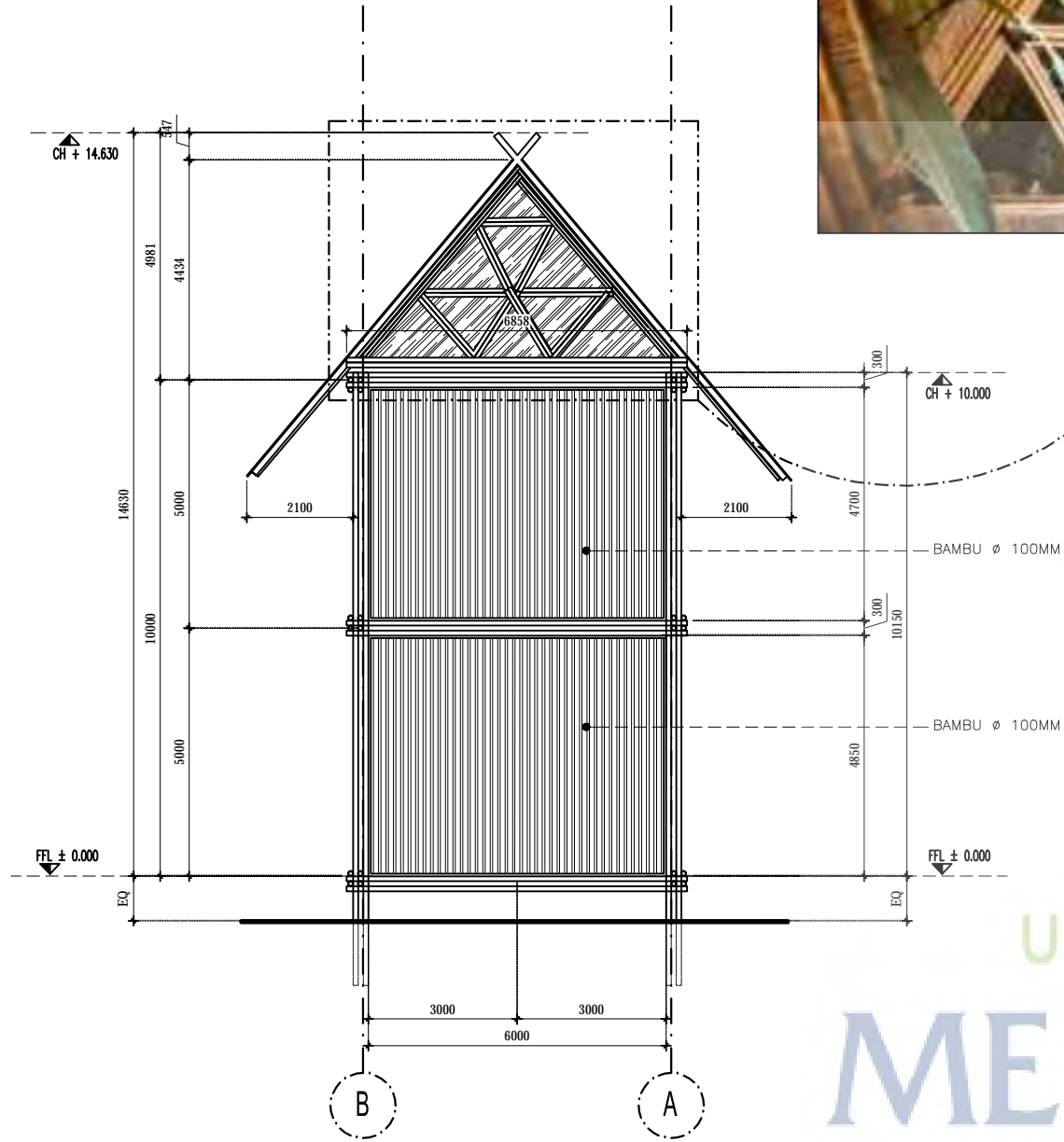

1 TAMPAK BELAKANG
SCALE 1:100 IN A2 FORMAT

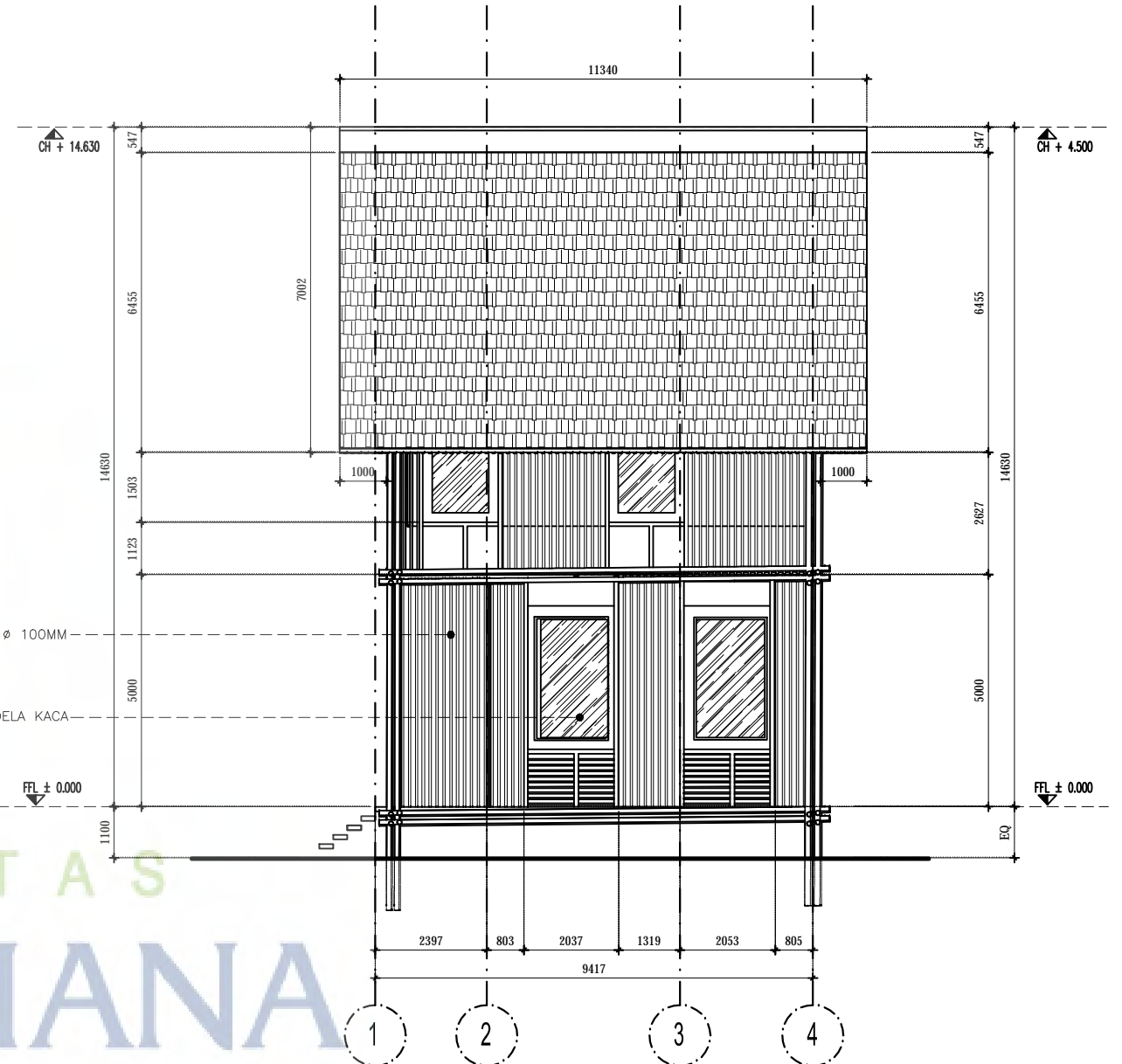

1 TAMPAK SAMPING KIRI
SCALE 1:100 IN A2 FORMAT

UNIVERSITAS
MERCU BUANA

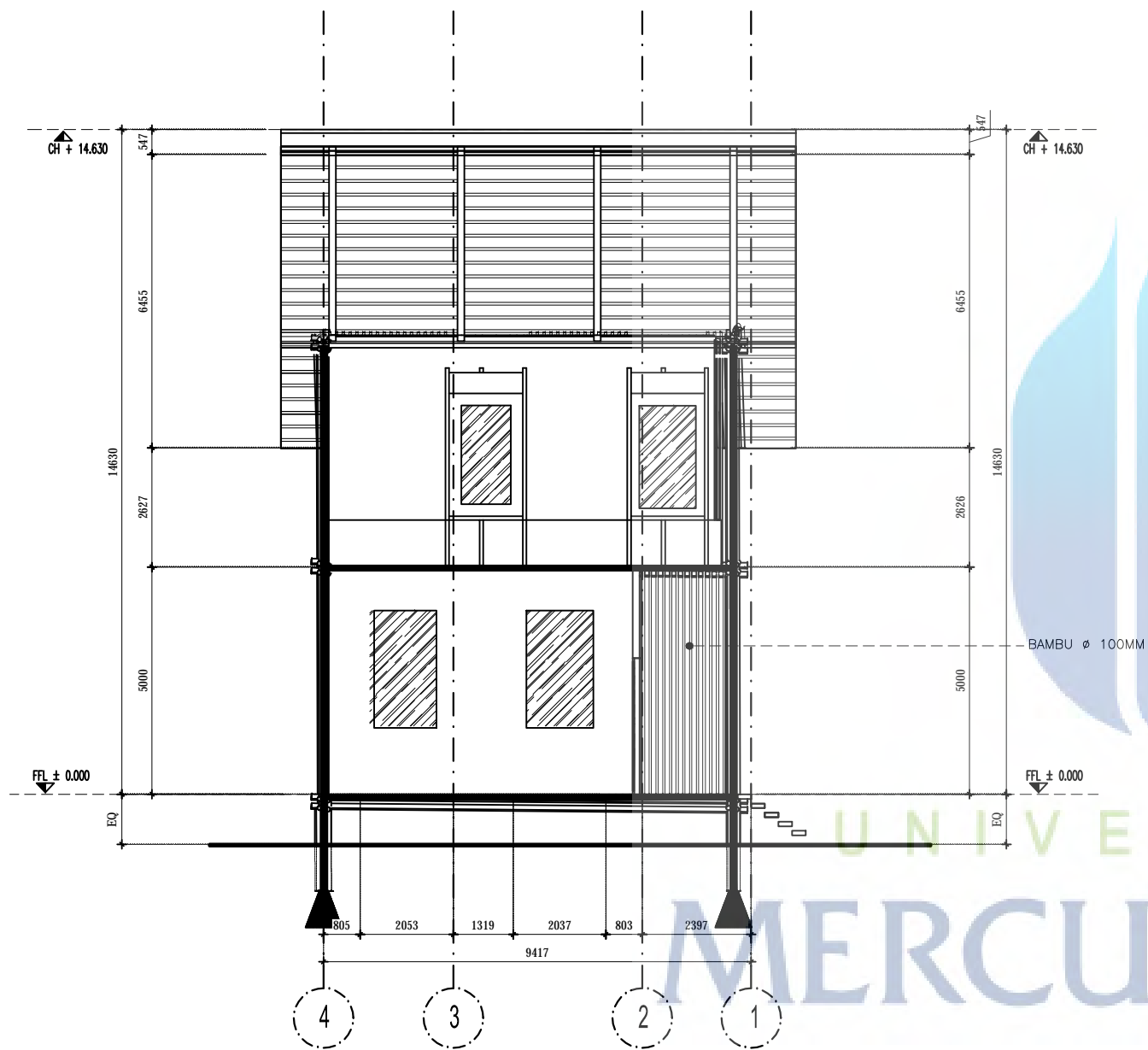

1 POTONGAN 1-1
SCALE 1:100 IN A2 FORMAT

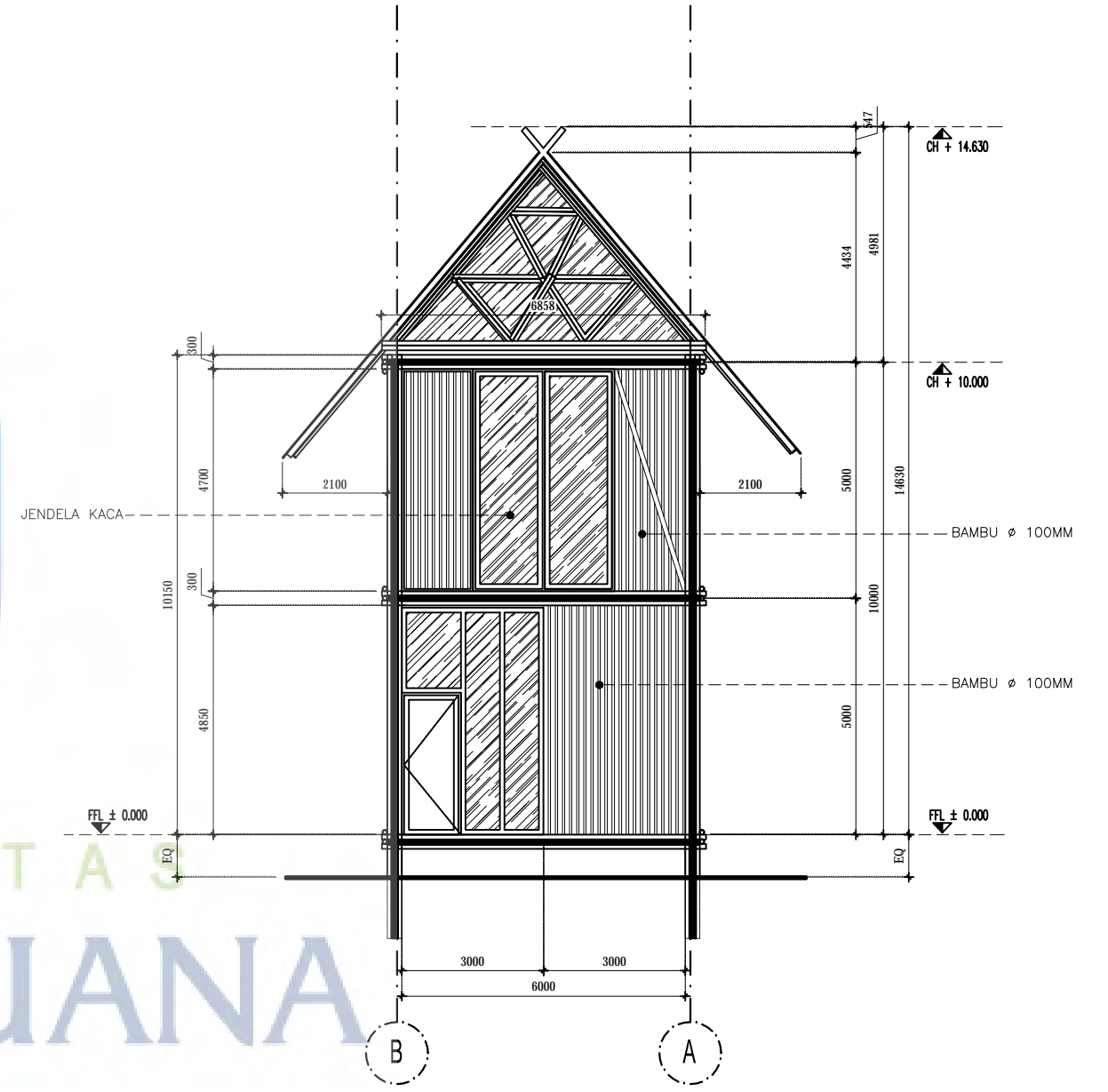

1 POTONGAN 1-1
SCALE 1:100 IN A2 FORMAT

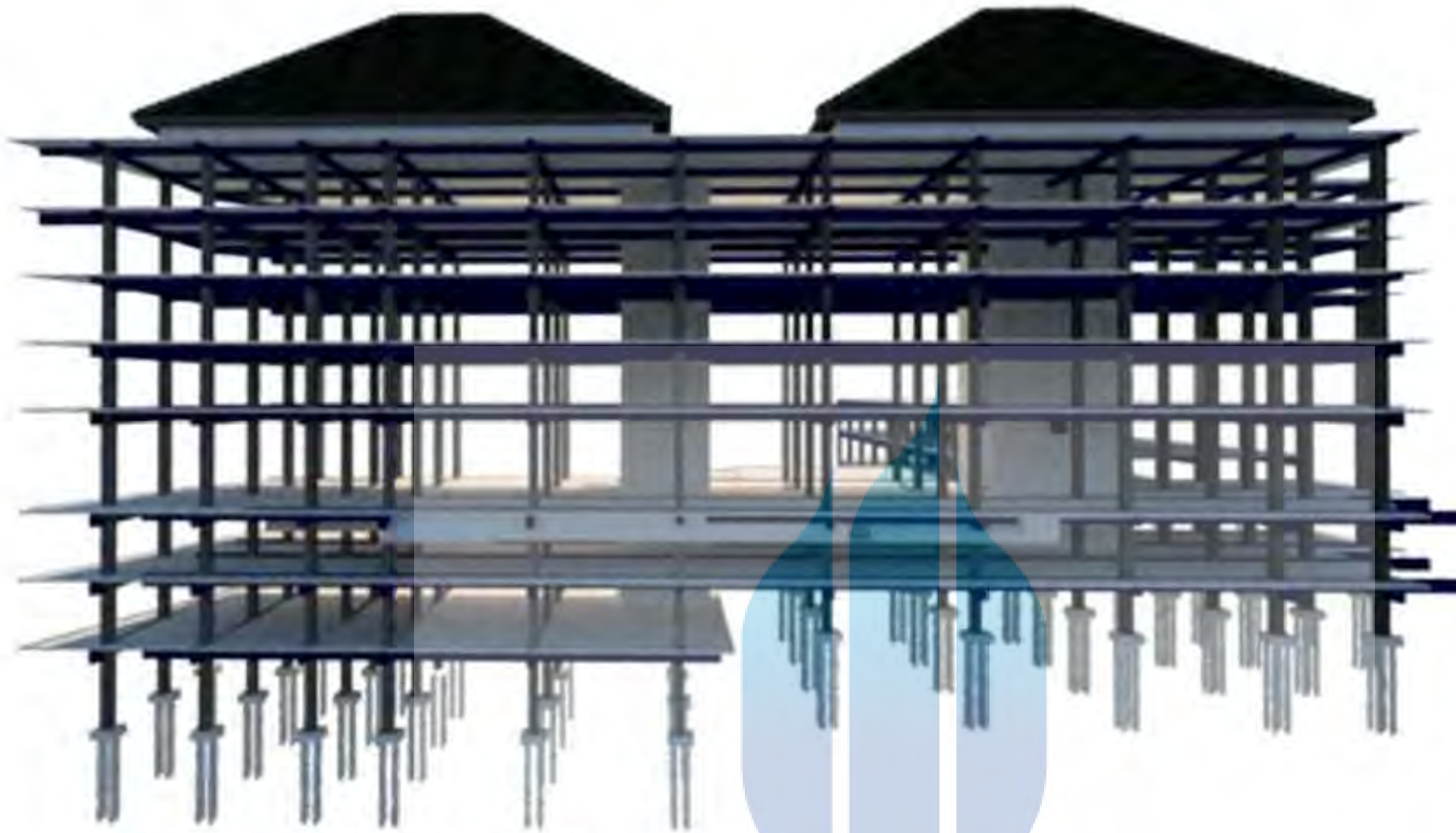

AXONOMETRI SRUKTUR

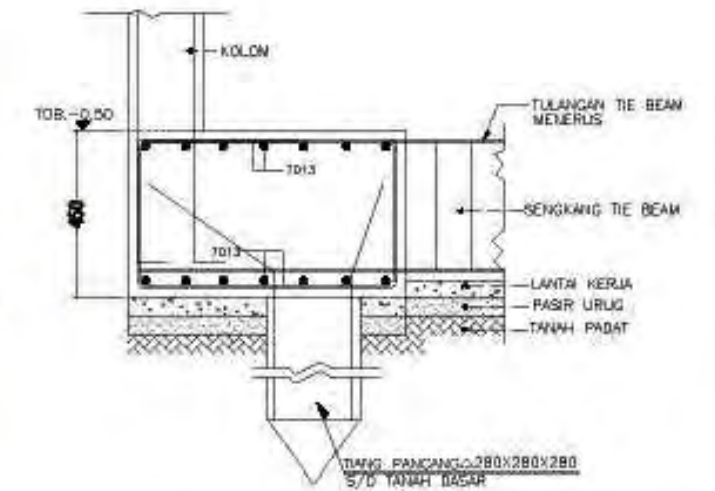

POTONGAN 2

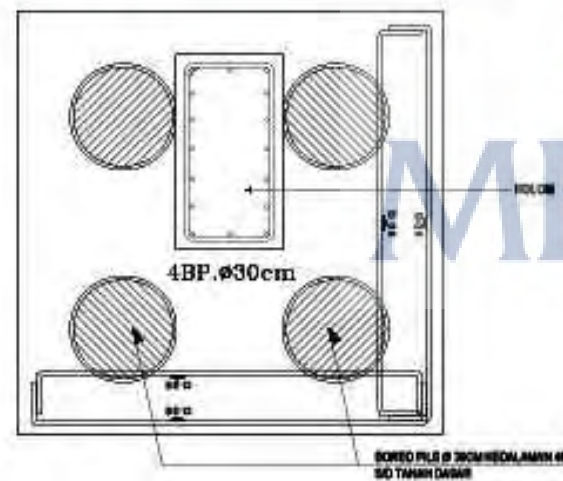

DENAH PONDASI

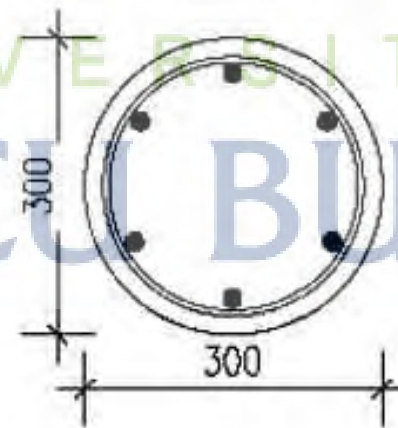

DETAIL TIANG PANCANG

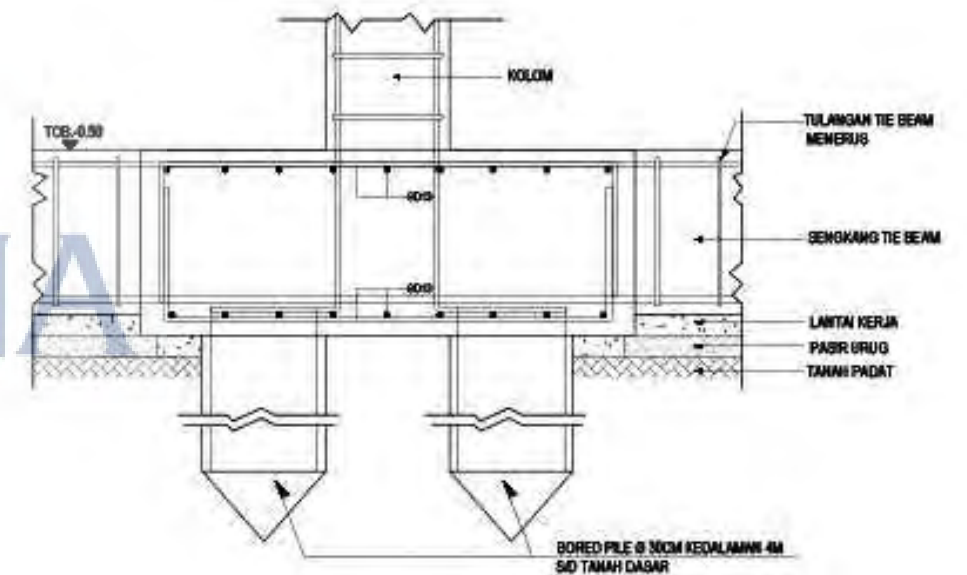

POTONGAN 1

HOTEL RESORT BANDUNG

YOPI SEPTIANA_41214110145

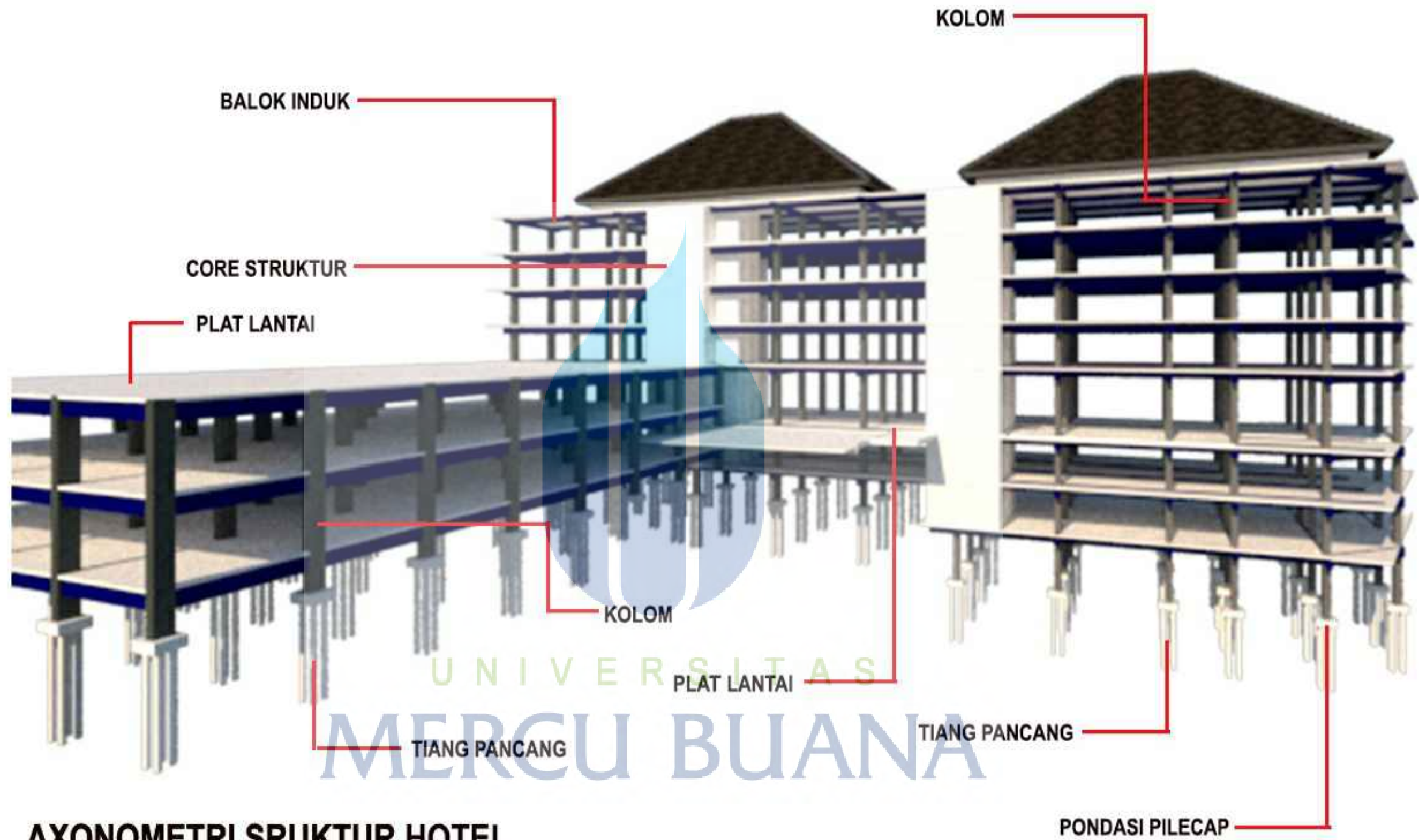

HOTEL RESORT BANDUNG

YOPI SEPTIANA_41214110145

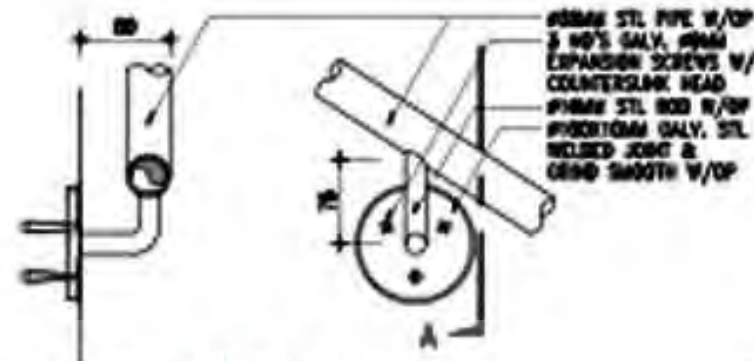

DETAIL RAILING TANGGA

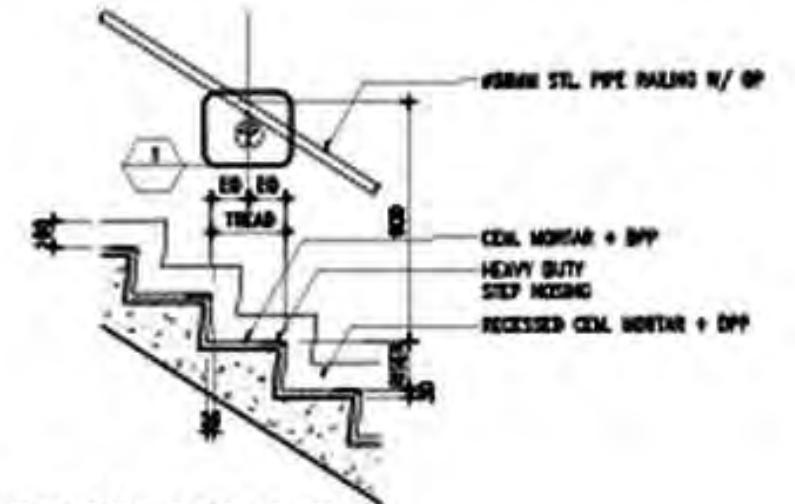

DETAIL TANGGA DARURAT

AXONOMETRI SRUKTUR

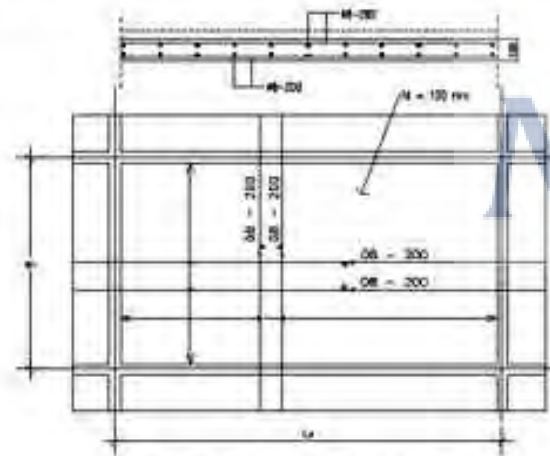

DETAIL PLAT LANTAI

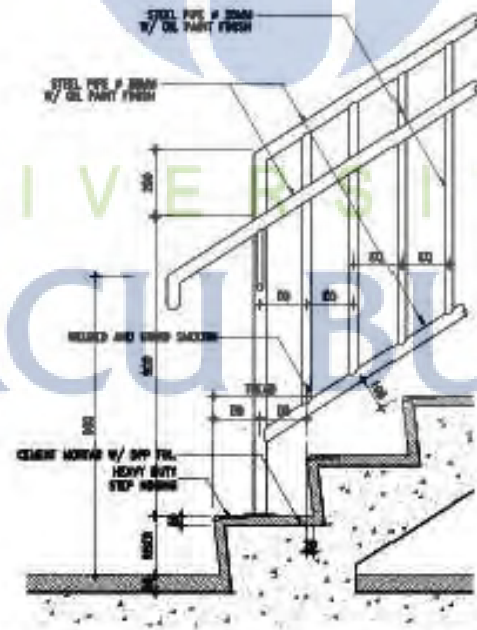

DETAIL TANGGA DARURAT

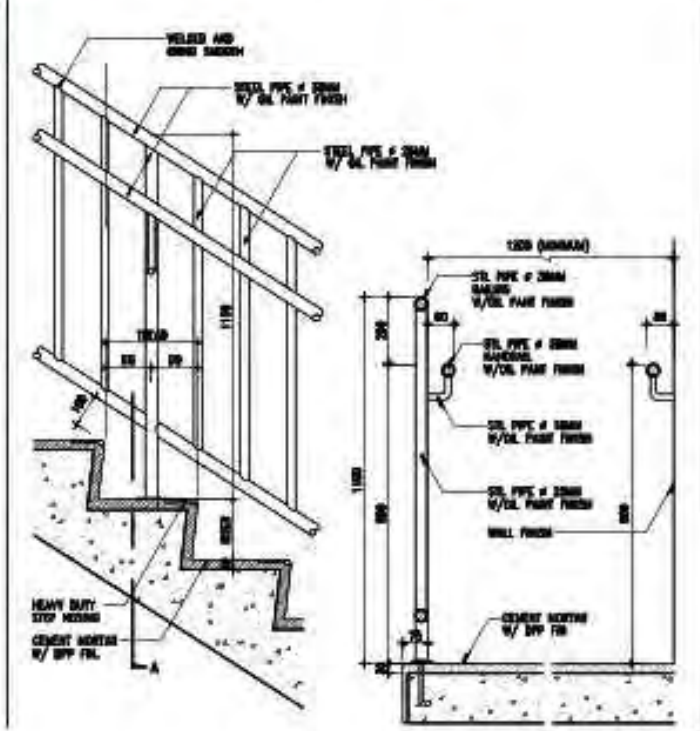
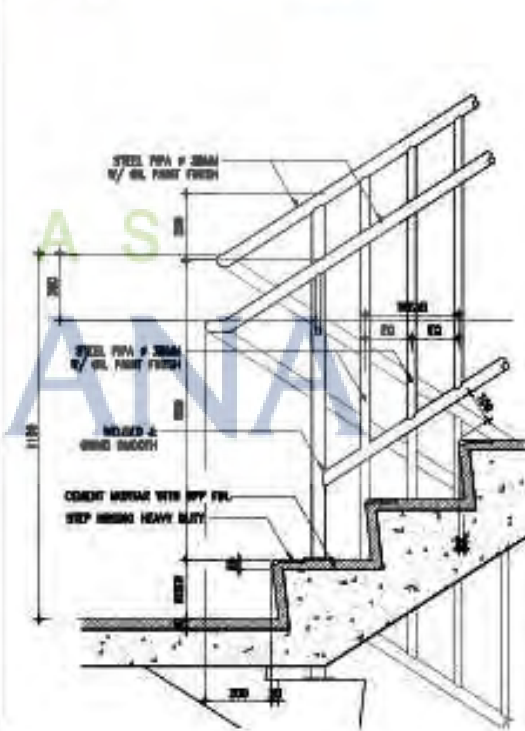

HOTEL RESORT BANDUNG

YOPI SEPTIANA_41214110145

UNIVERSITAS
MERCU BUANA



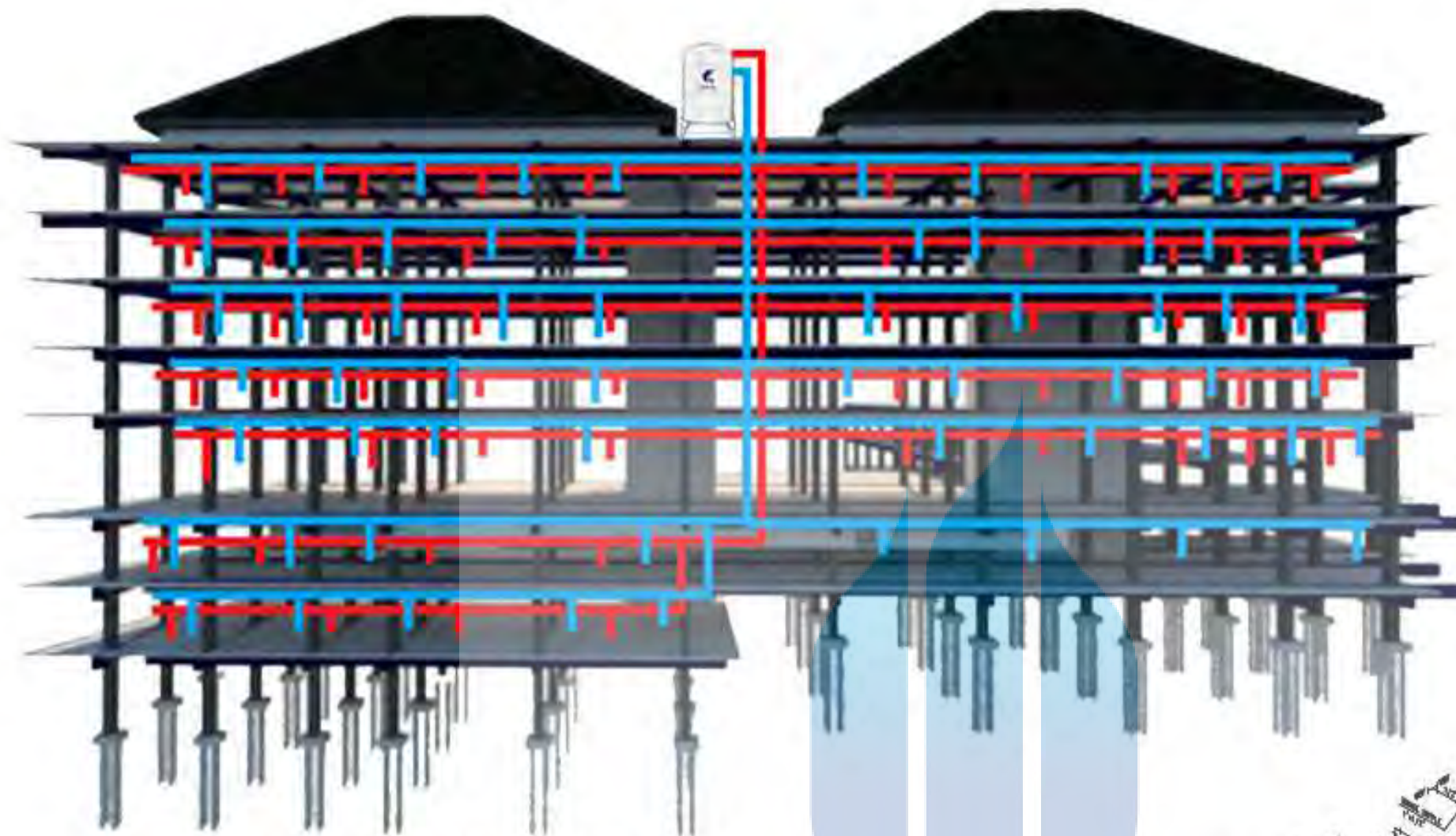

SKEMATIK AIR BERSIH

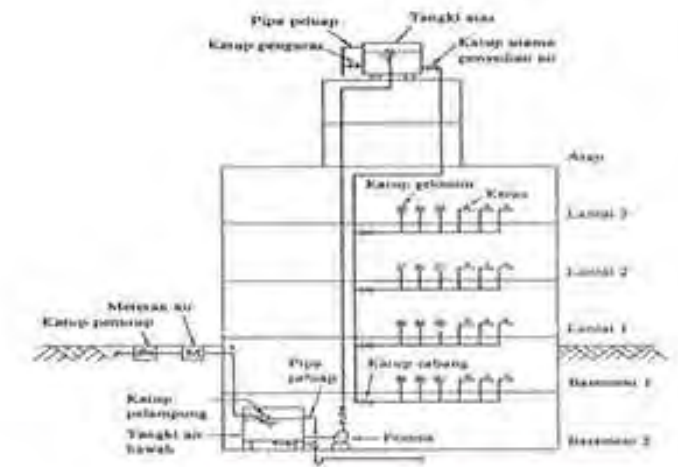

DETAIL SISTEM AIR BERSIH



POTONGAN 1

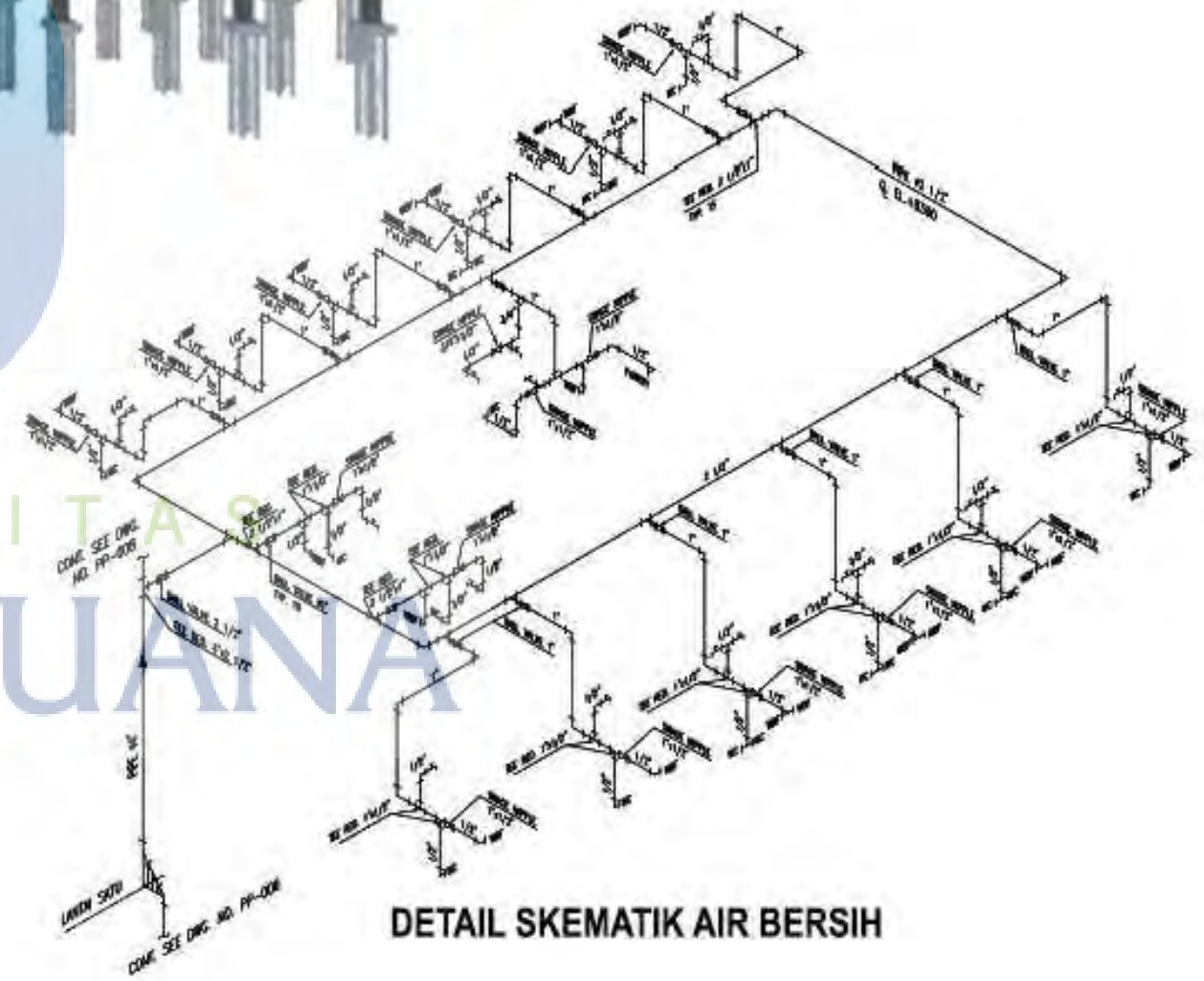

DETAIL SKEMATIK AIR BERSIH

HOTEL RESORT BANDUNG

YOPI SEPTIANA_41214110145



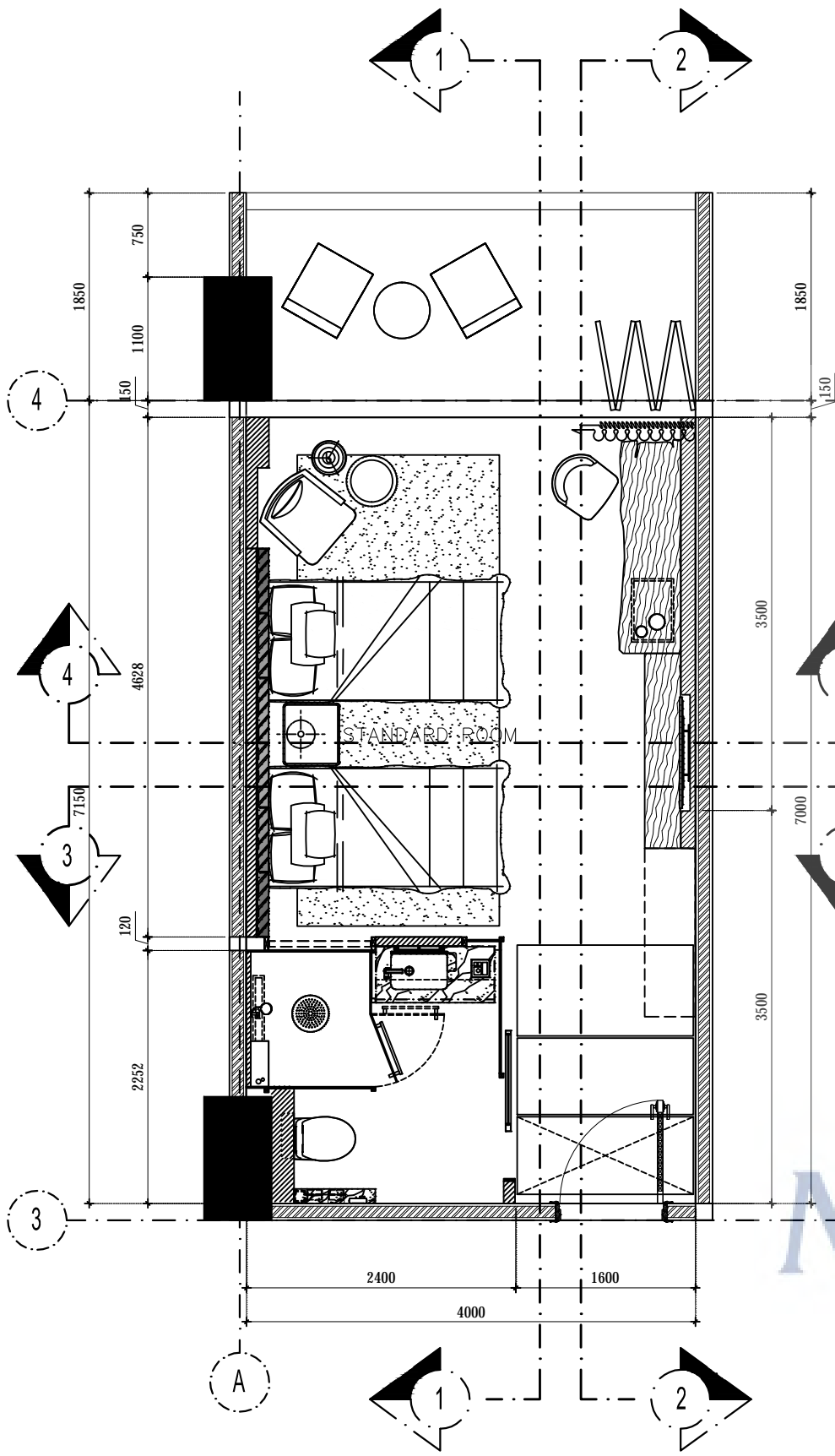

1 DENAH STANDART ROOM
SCALE 1:40 IN A2 FORMAT

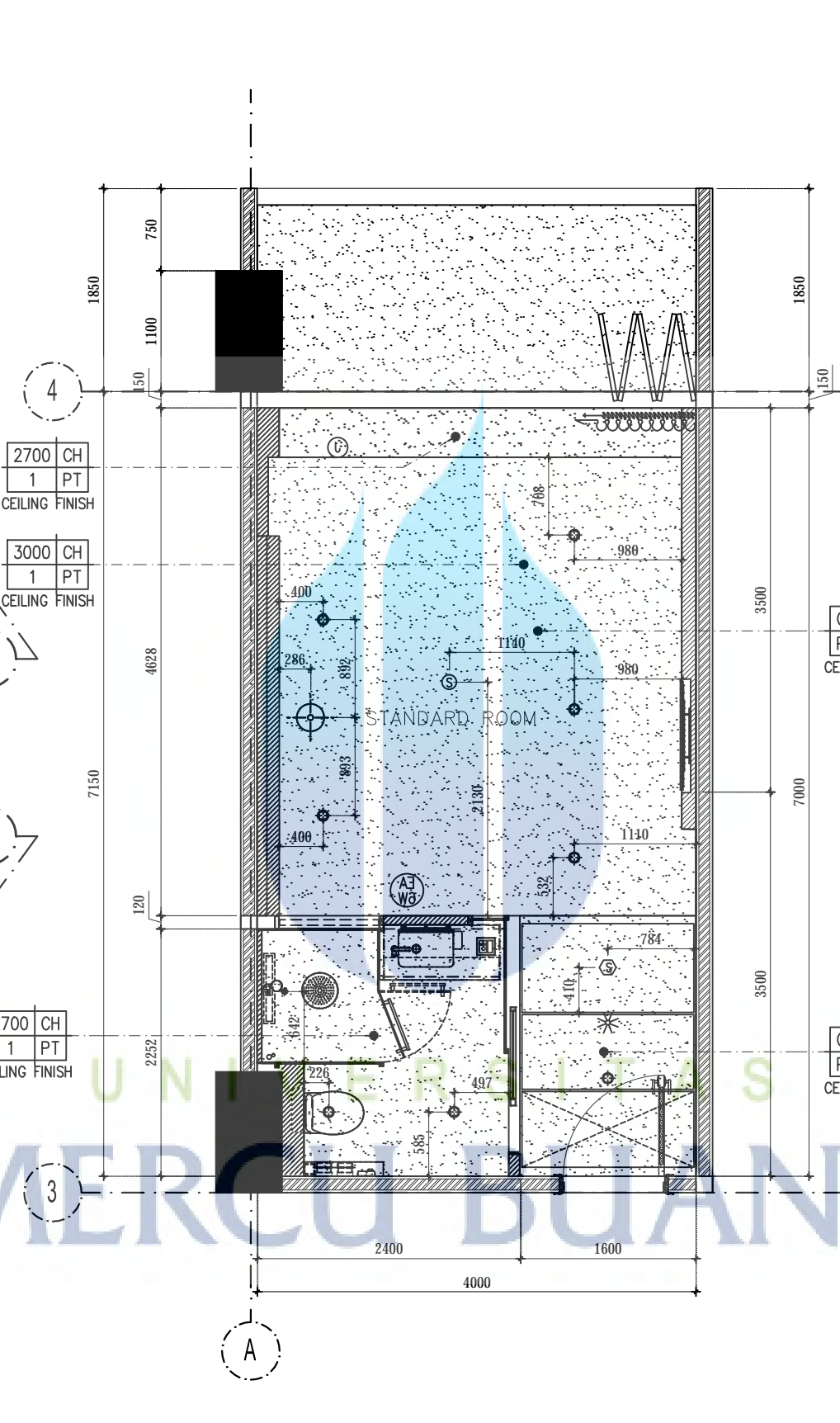

2 DENAH PALFOND STANDART ROOM
SCALE 1:40 IN A2 FORMAT

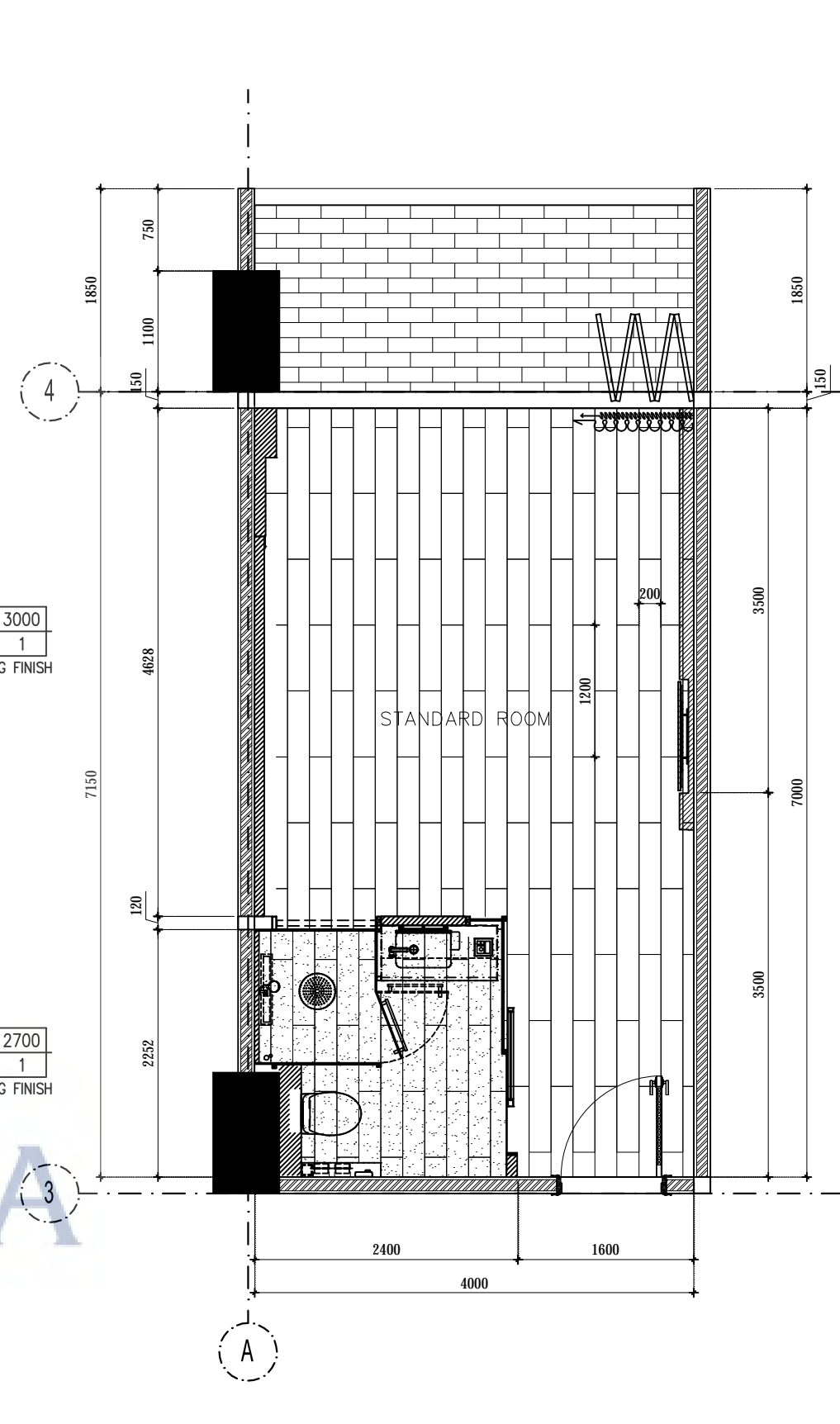

3 DENAH POLA LANTAI STANDART ROOM
SCALE 1:40 IN A2 FORMAT

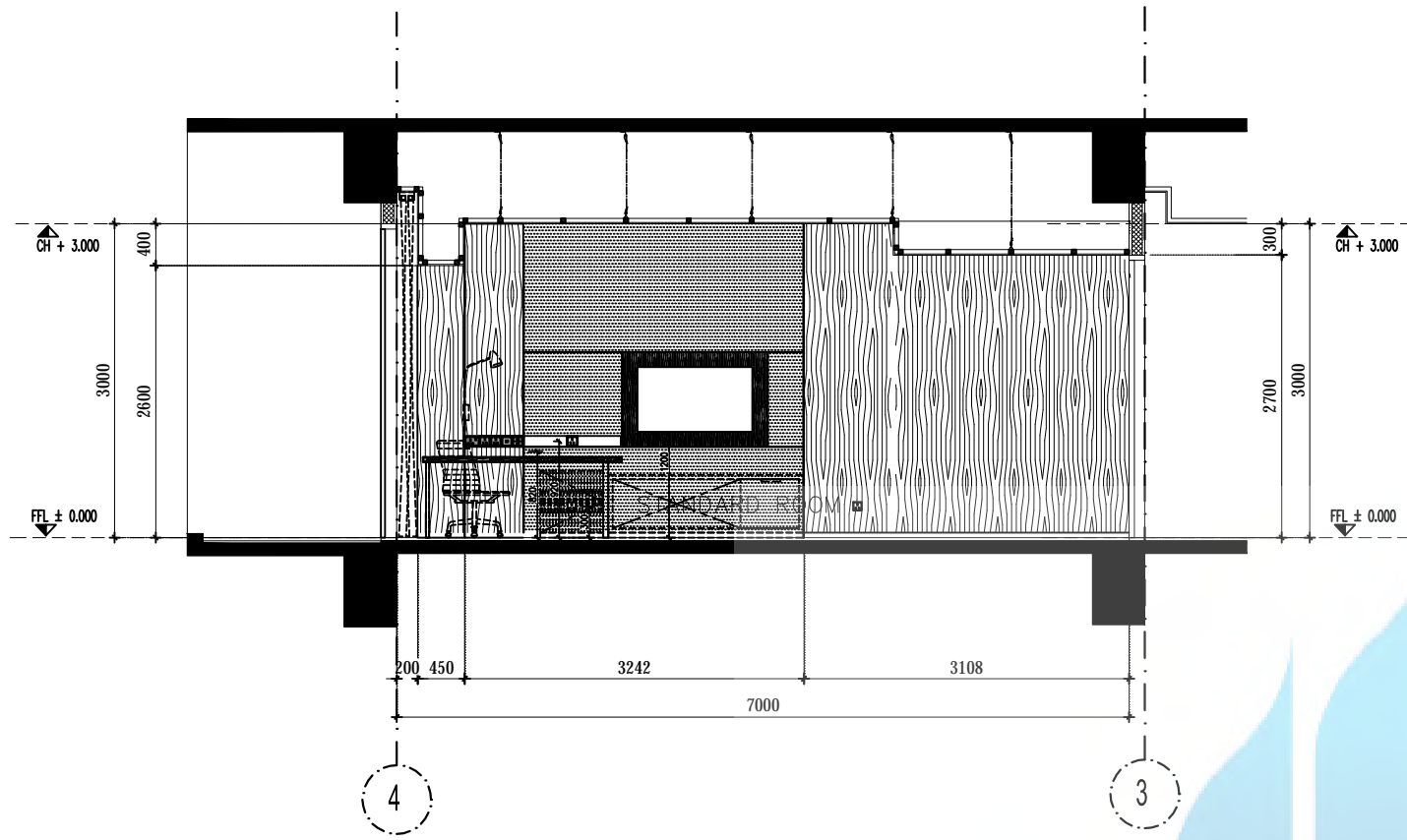

1 ELEVATION 2
SCALE 1:50 IN A2 FORMAT

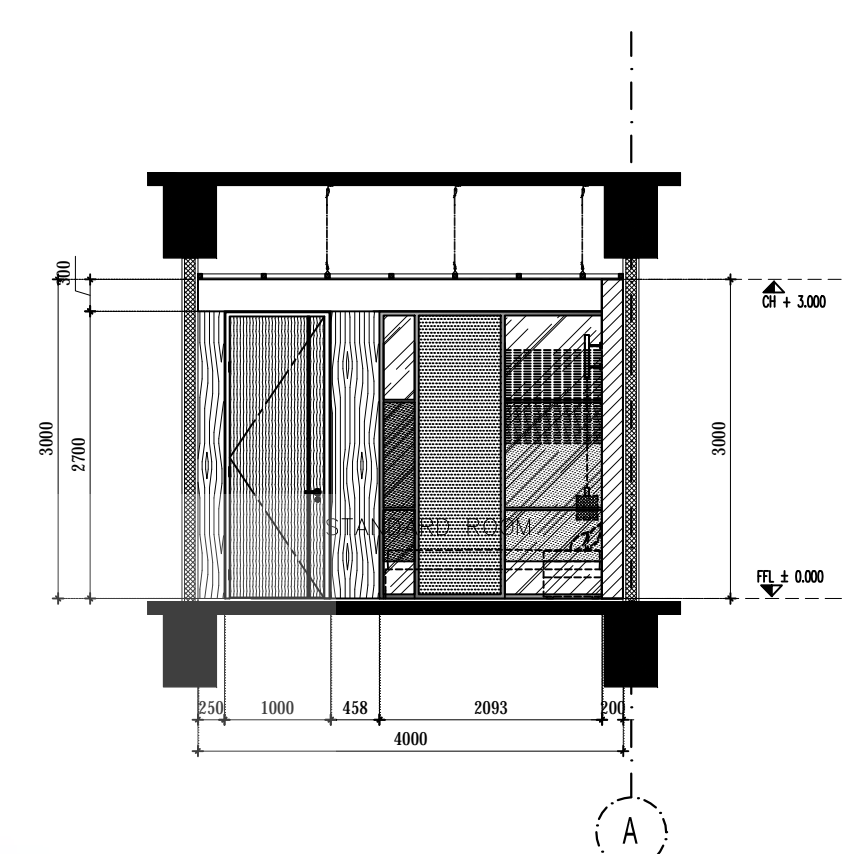

1 ELEVATION 3
SCALE 1:50 IN A2 FORMAT

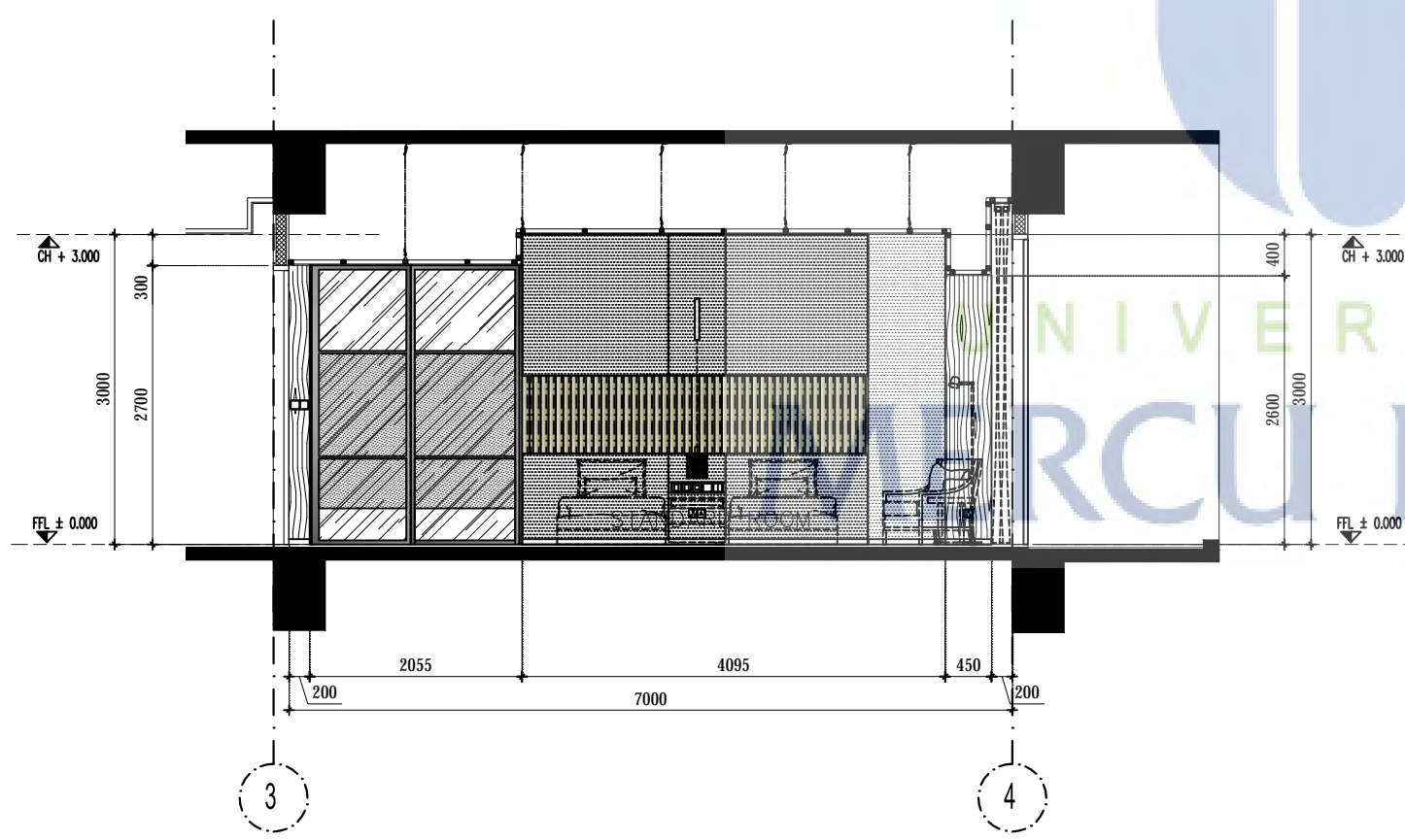

1 ELEVATION 1
SCALE 1:50 IN A2 FORMAT

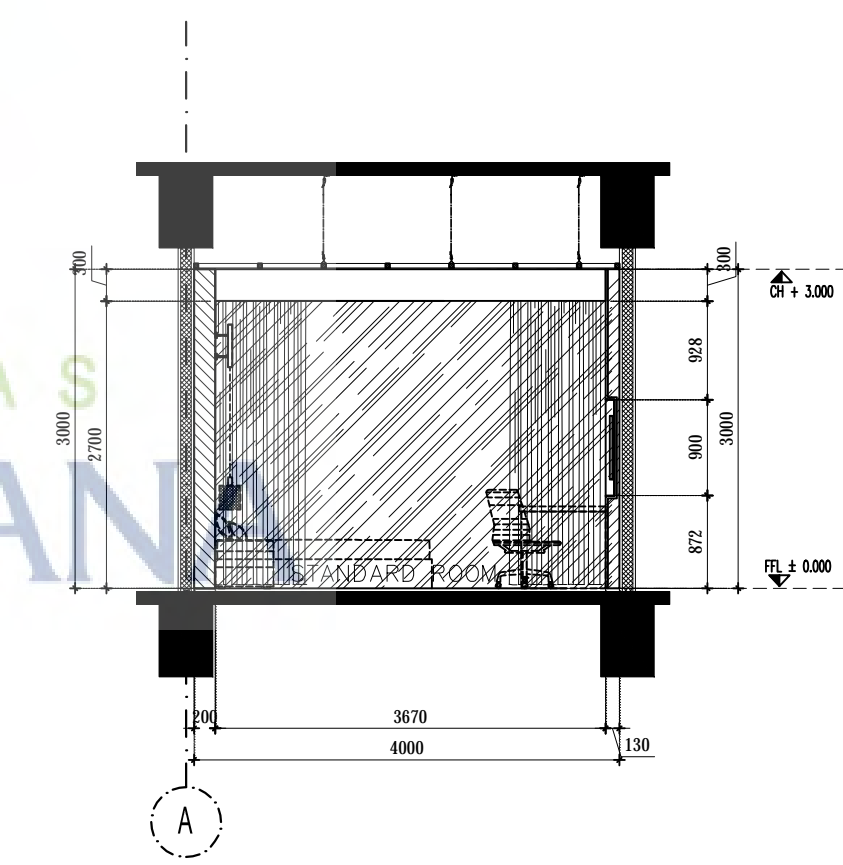

1 ELEVATION 4
SCALE 1:50 IN A2 FORMAT

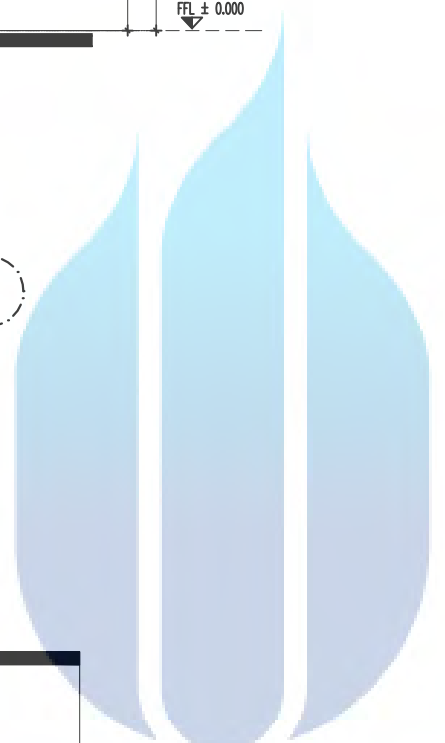

UNIVERSITAS
MERCU BUANA

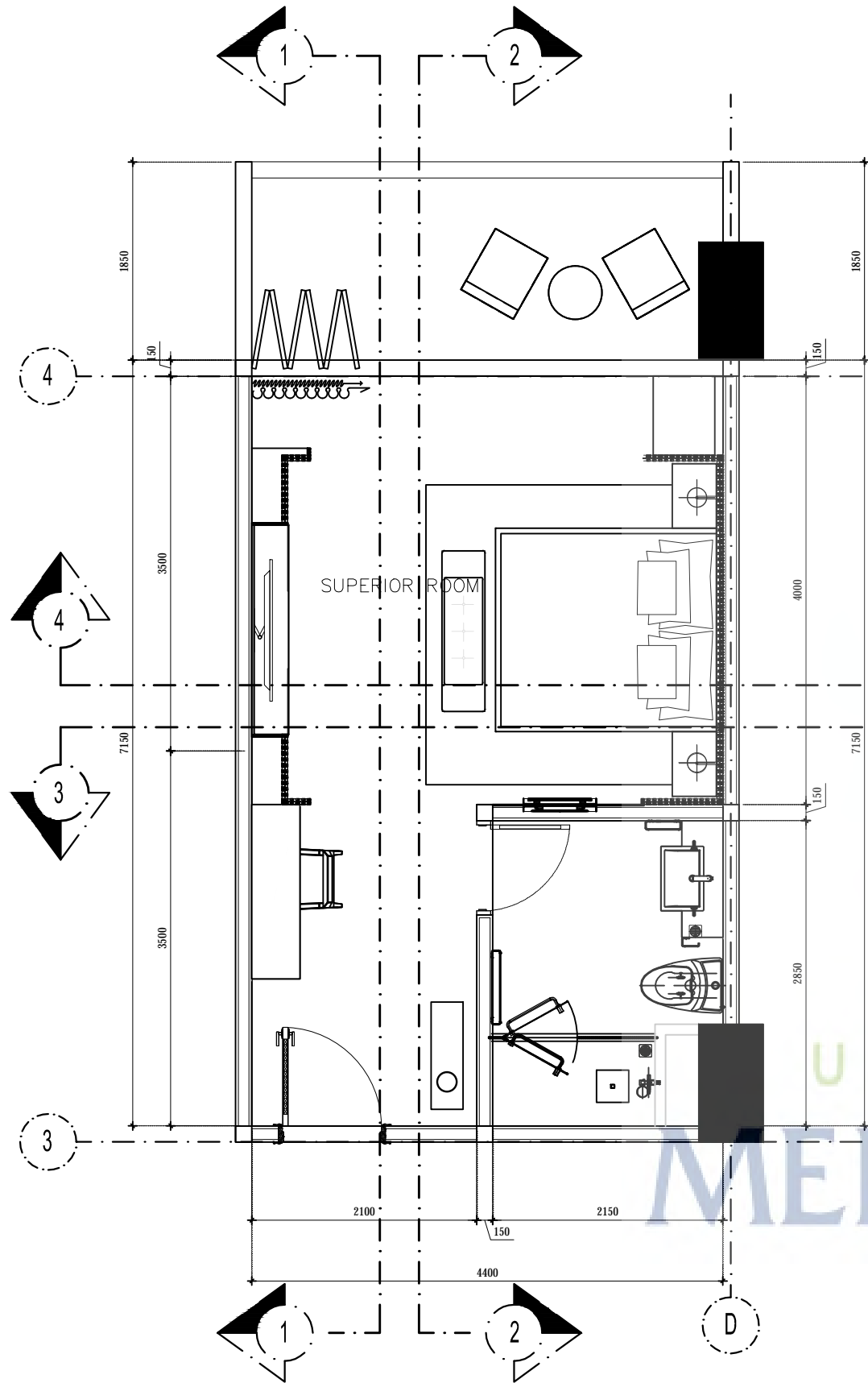

1 DENAH SUPERIOR ROOM
SCALE 1:40 IN A2 FORMAT

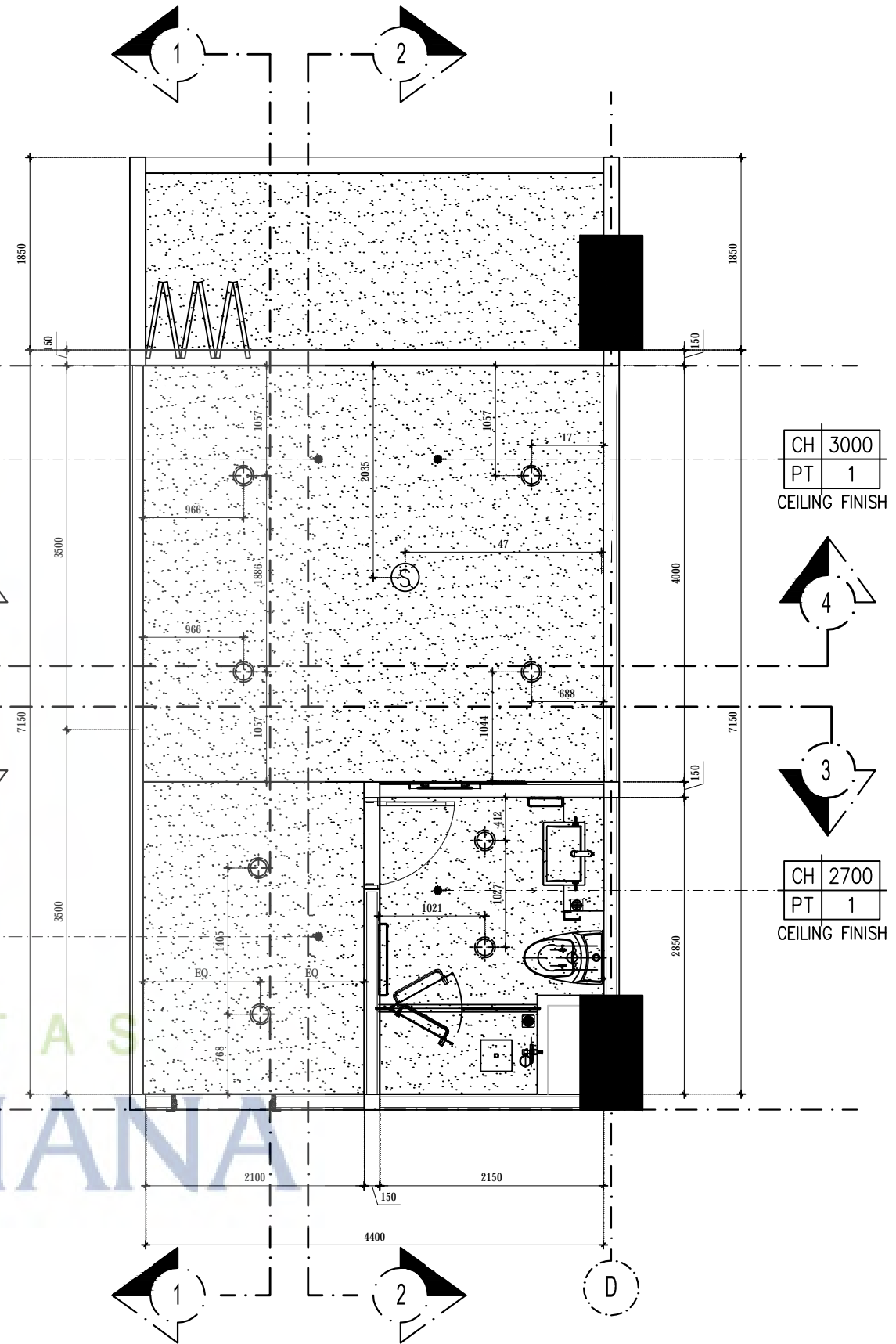

1 DENAH PLAFOND SUPERIOR ROOM
SCALE 1:40 IN A2 FORMAT

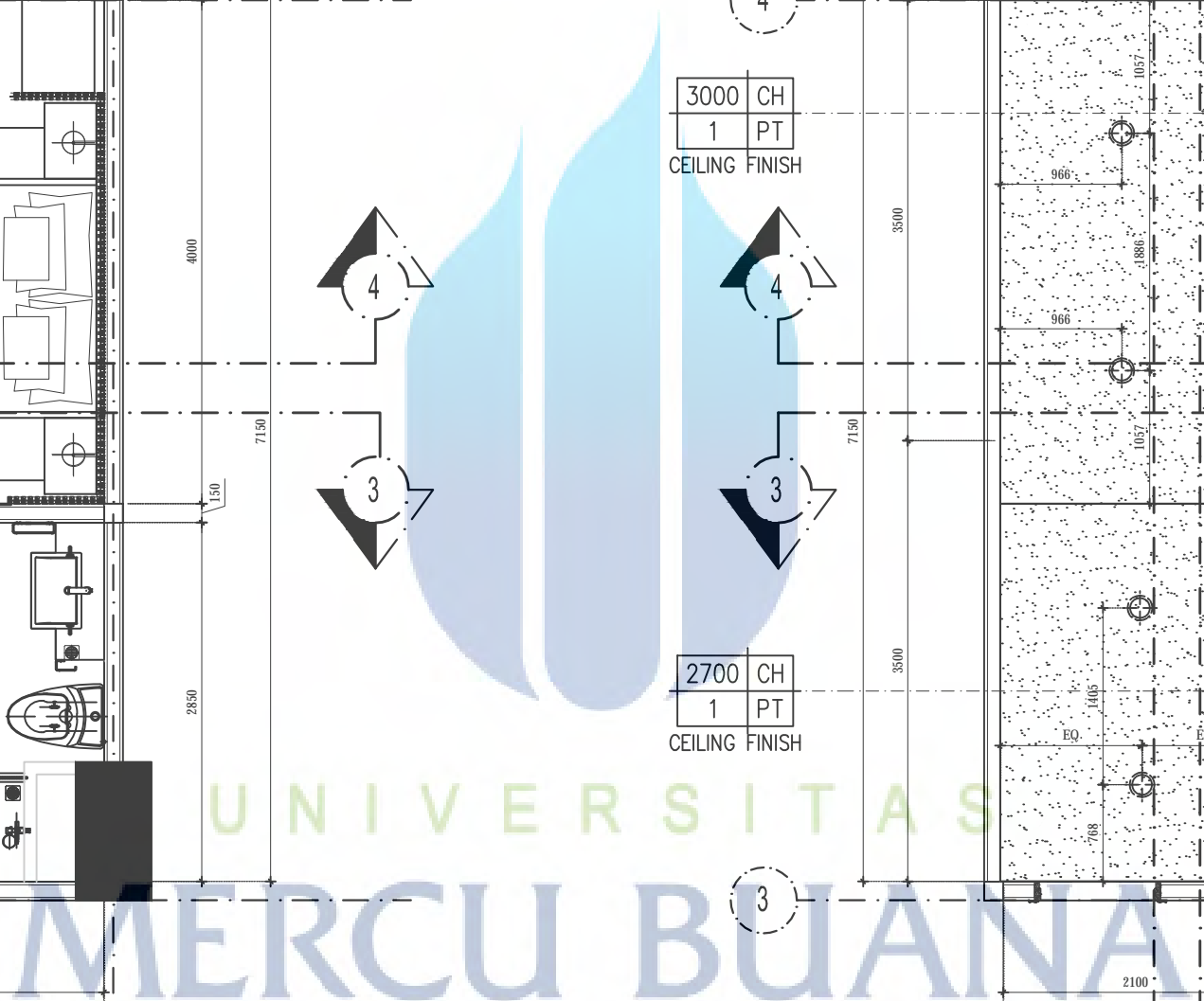

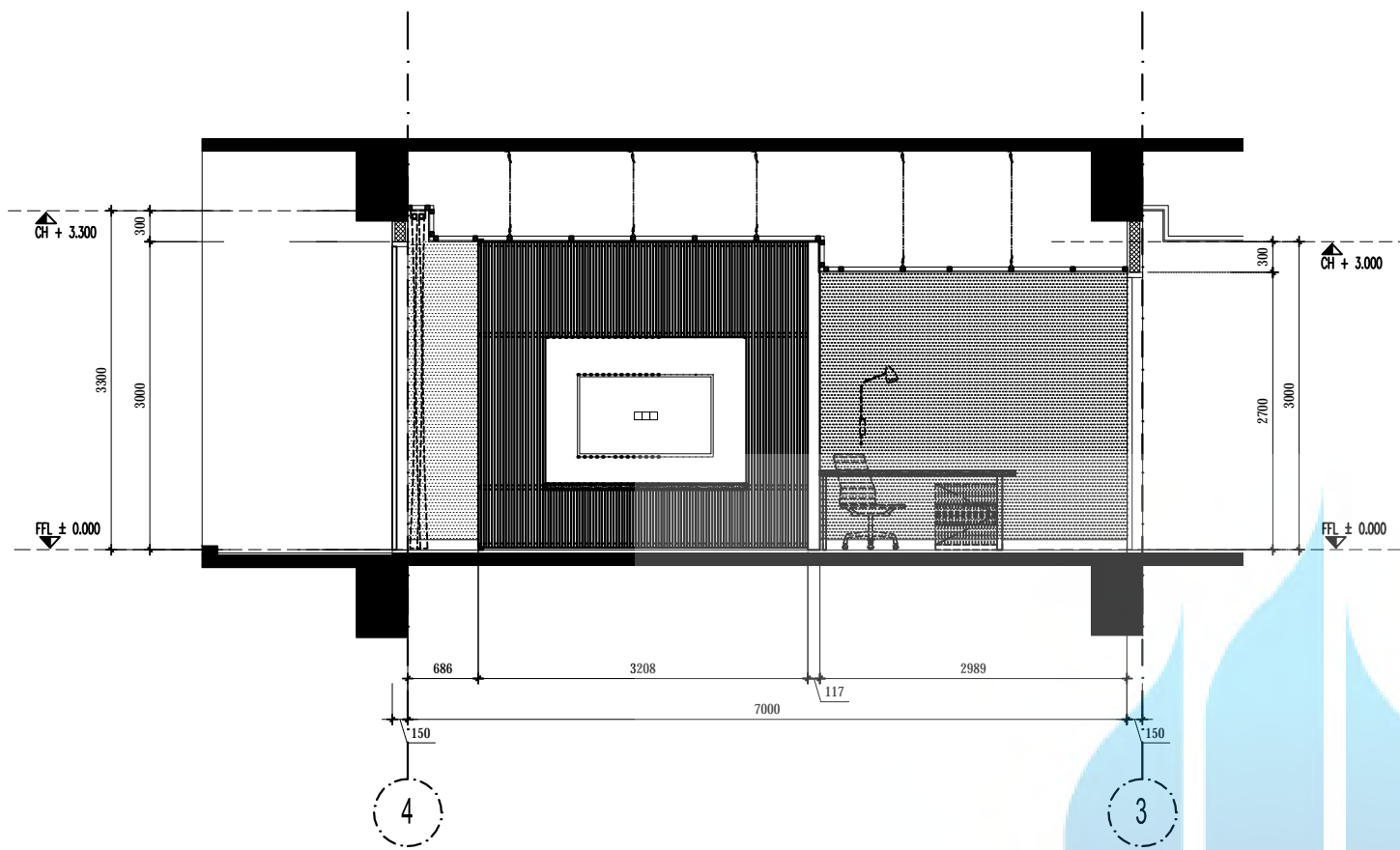

1 ELEVATION 1
SCALE 1:50 IN A2 FORMAT

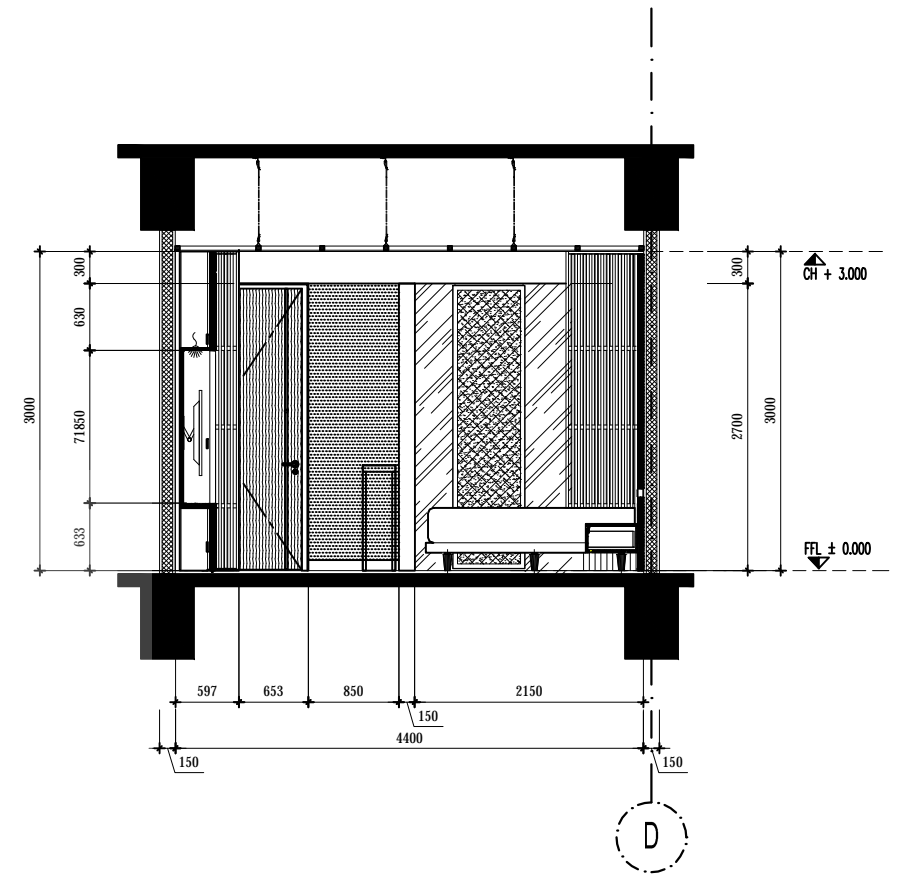

1 ELEVATION 3
SCALE 1:50 IN A2 FORMAT

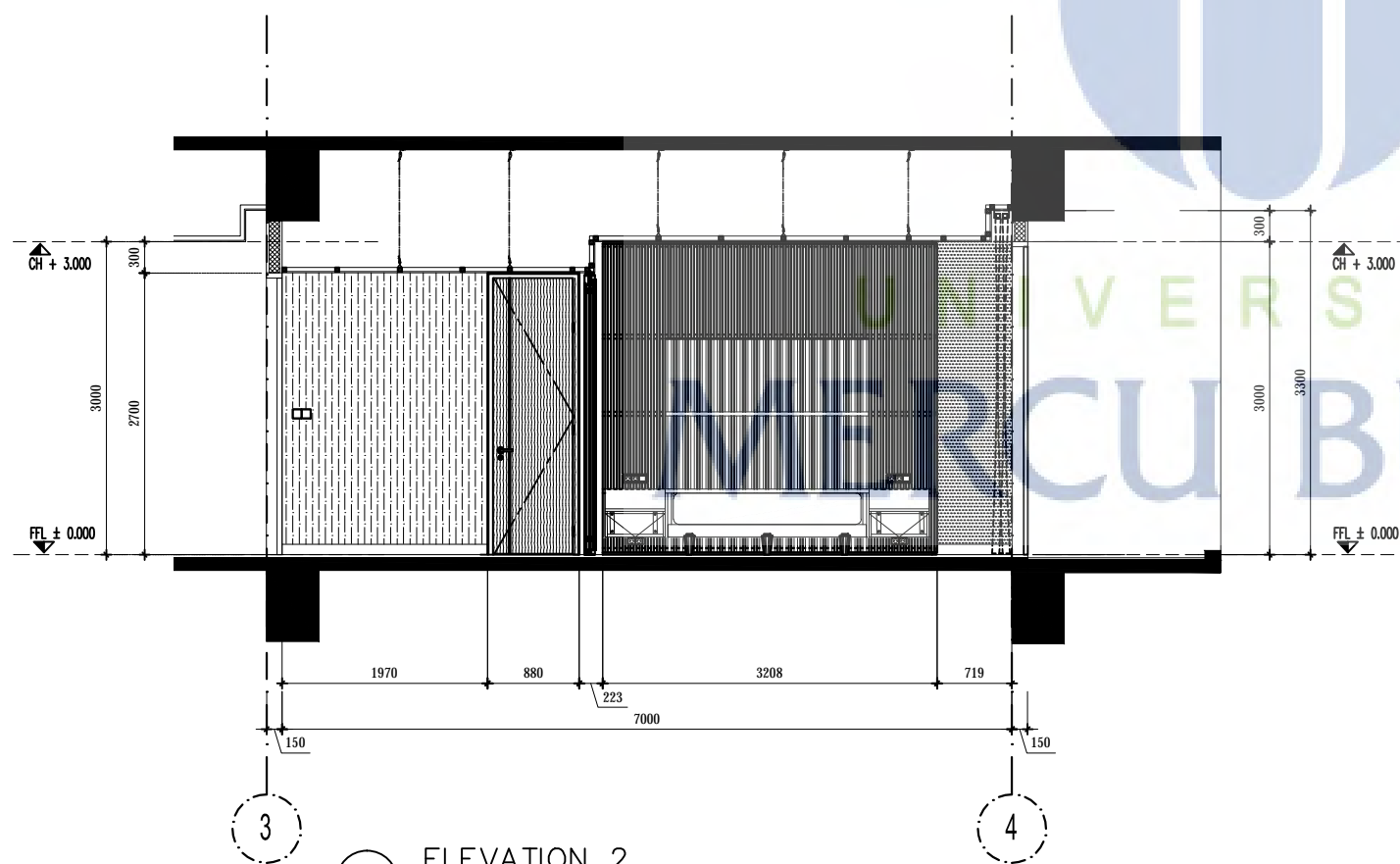

1 ELEVATION 2
SCALE 1:50 IN A2 FORMAT

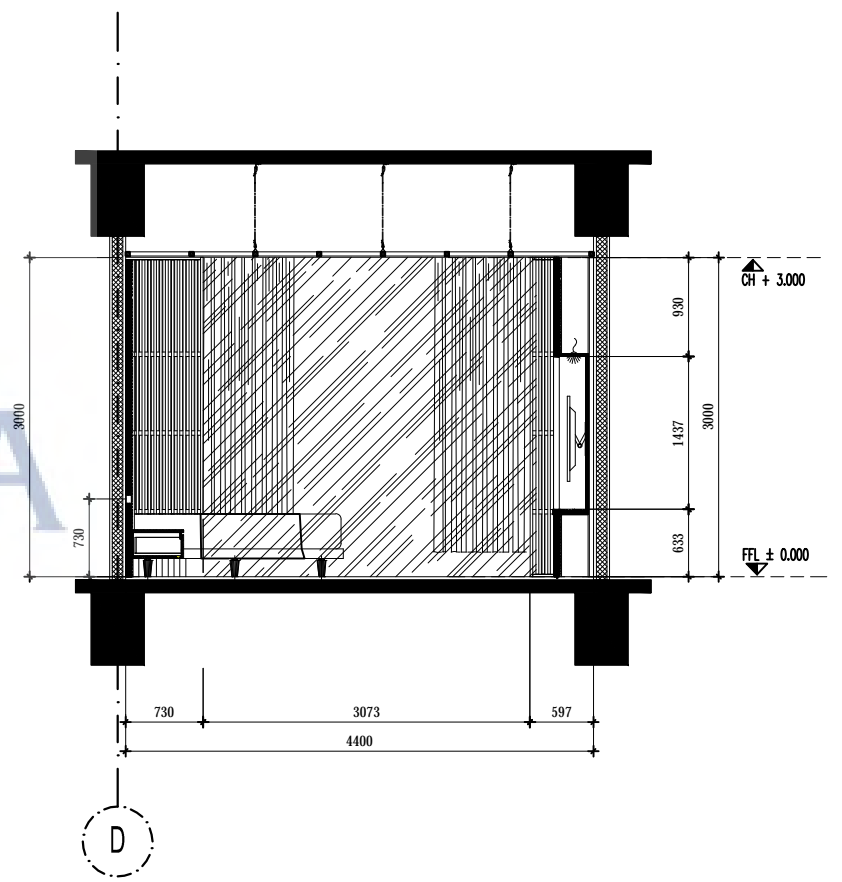

1 ELEVATION 4
SCALE 1:50 IN A2 FORMAT

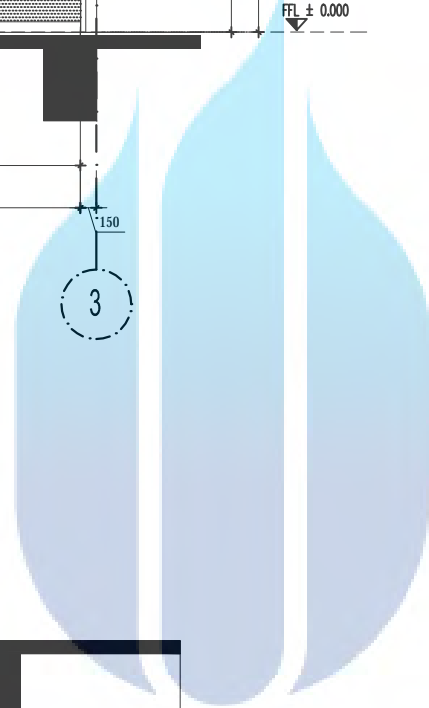

UNIVERSITAS
MERCU BUANA

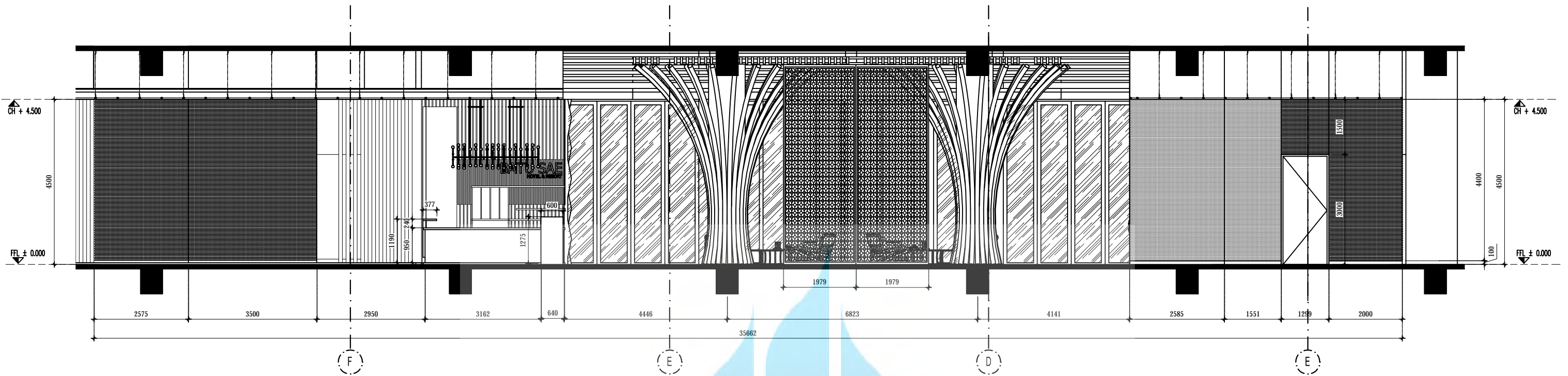

1 ELEVATION 1
SCALE 1:75 IN A2 FORMAT



1 LAYOUT PLAN LOBBY LOUNGE
SCALE 1:300 IN A2 FORMAT

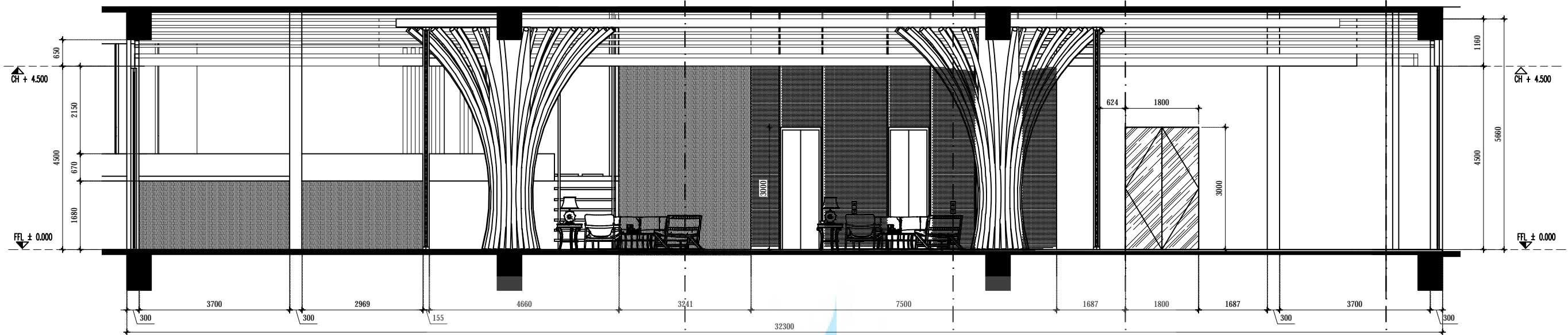

1 ELEVATION 2
SCALE 1:75 IN A2 FORMAT

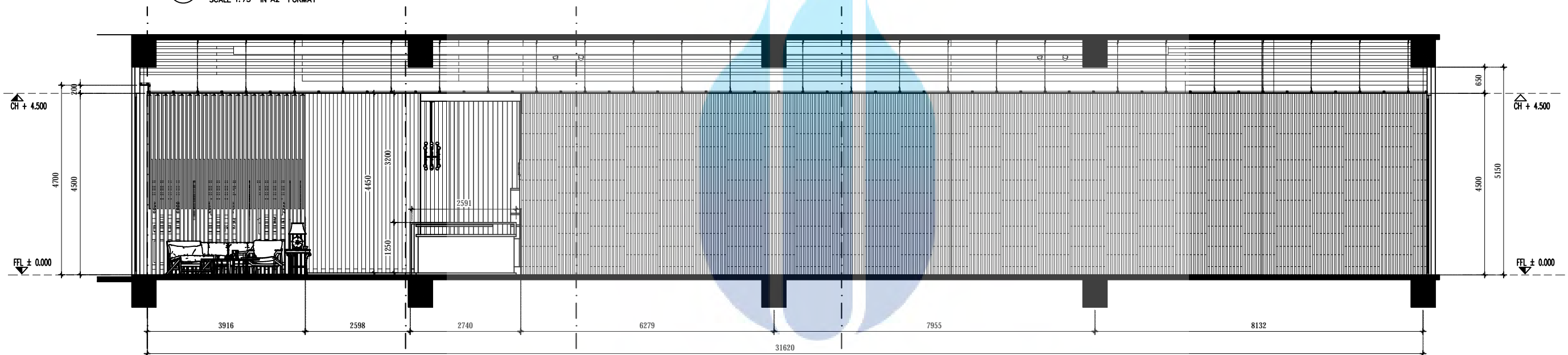

1 ELEVATION 3
SCALE 1:75 IN A2 FORMAT

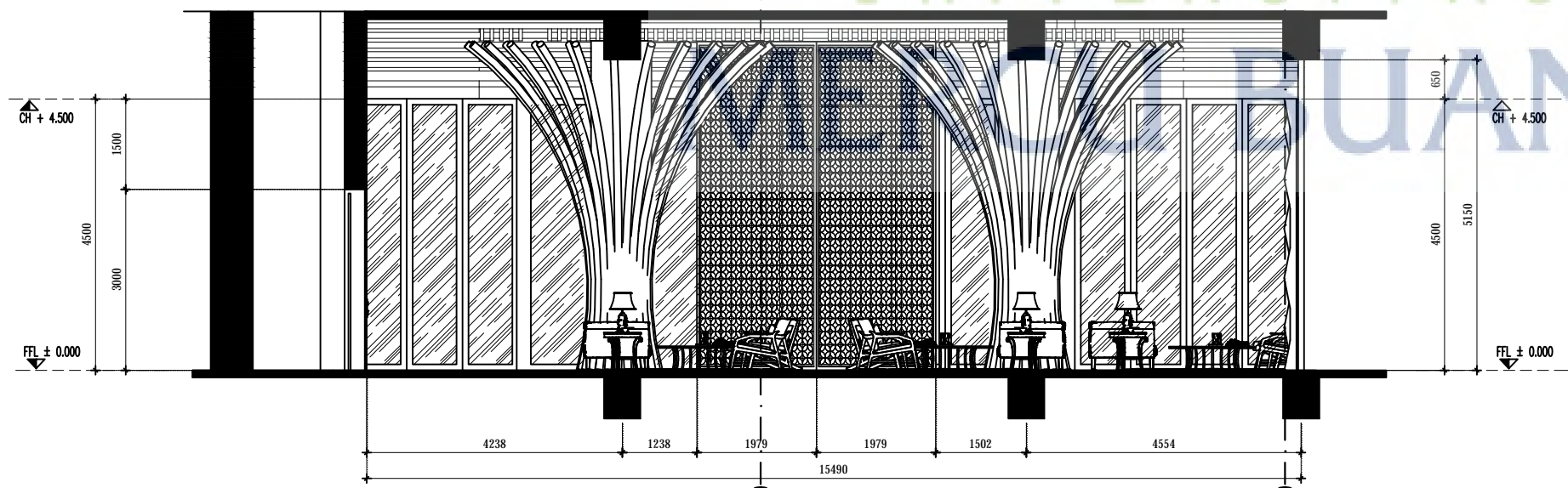

1 ELEVATION 4
SCALE 1:75 IN A2 FORMAT

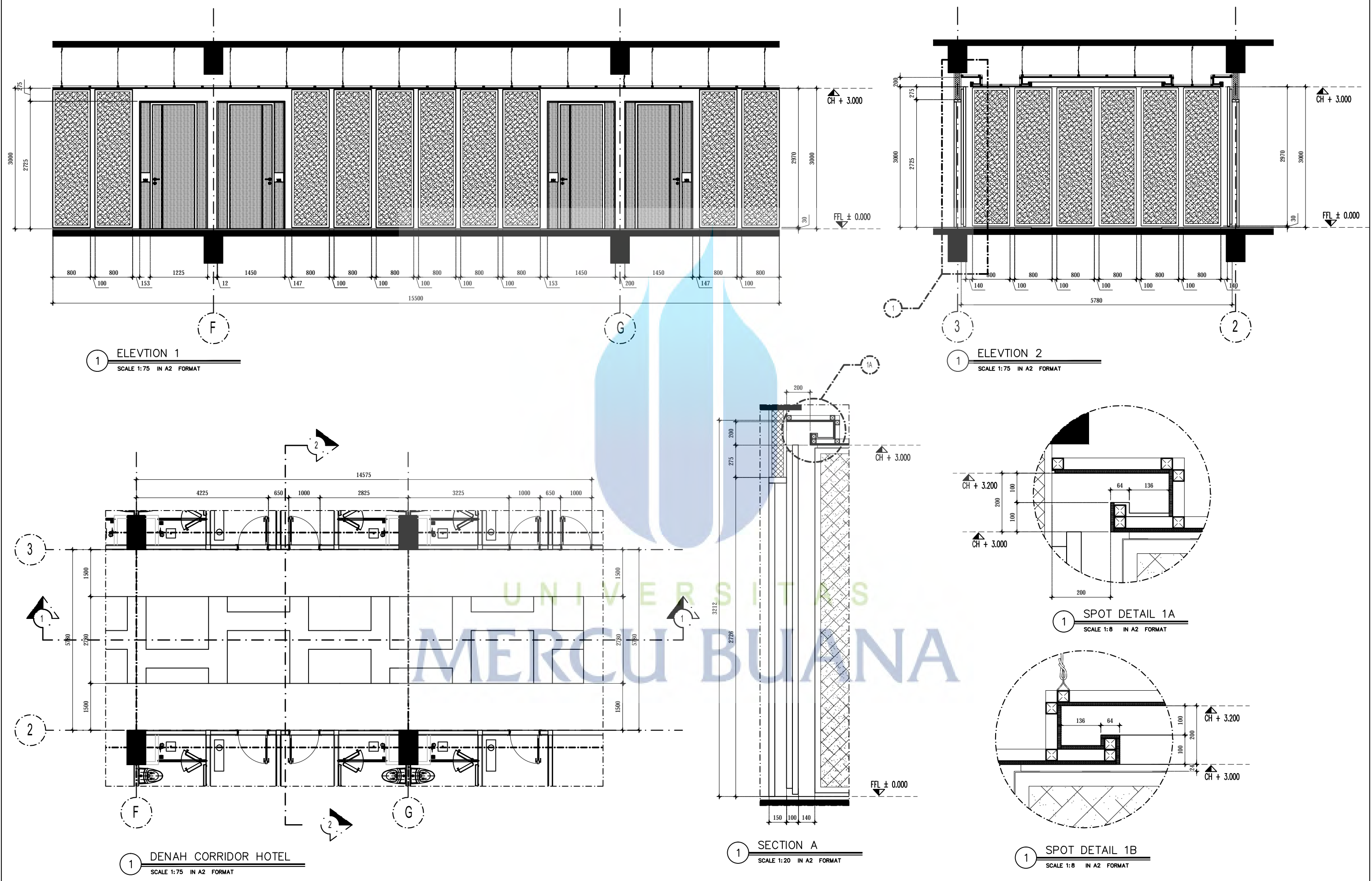

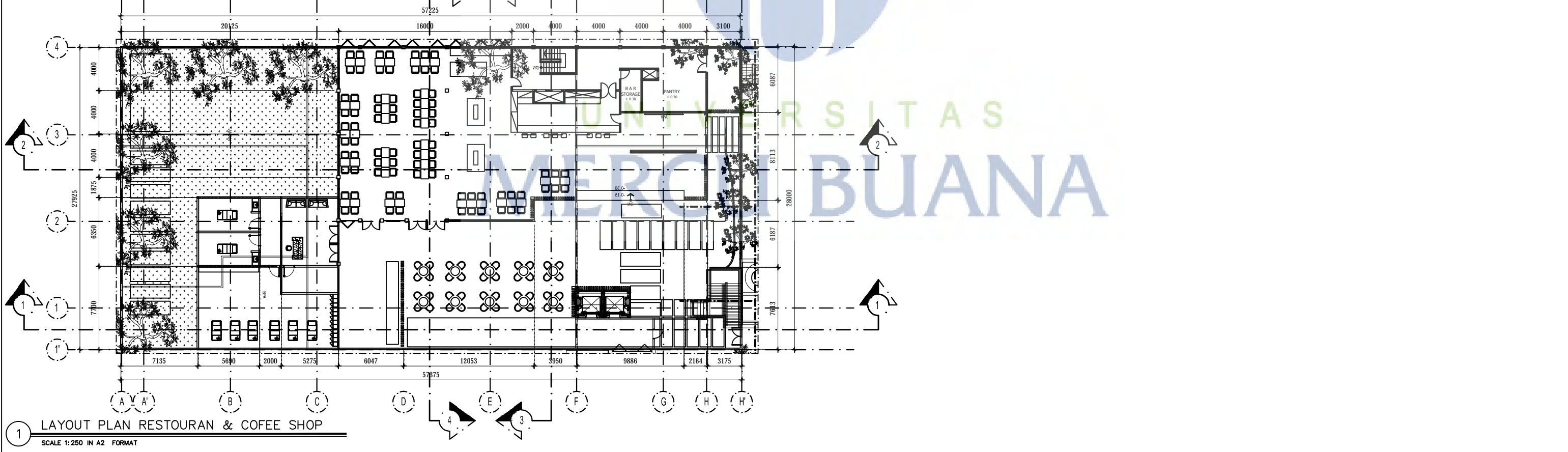
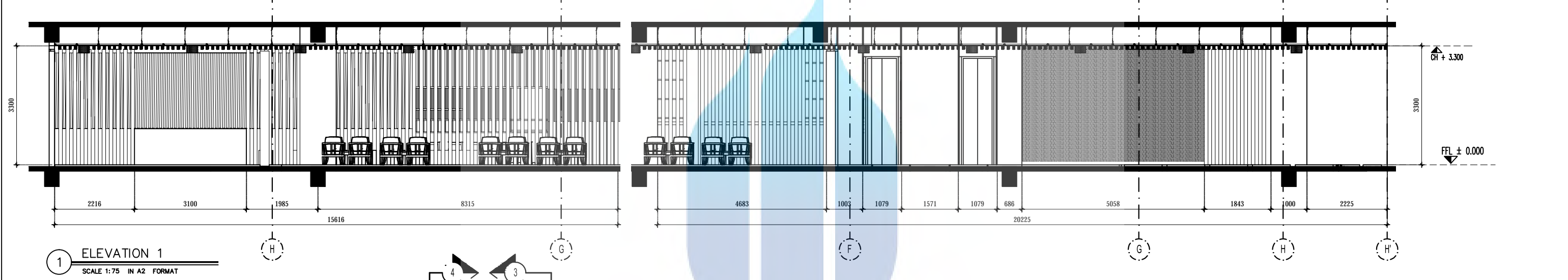
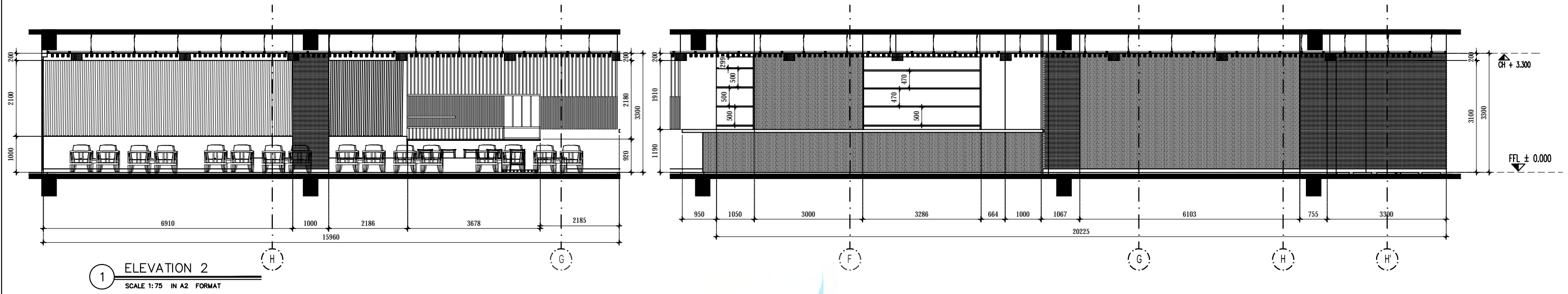

UNIVERSITAS MERCU BUANA
 FAKULTAS TEKNIK PROGRAM STUDI ARSITEKTUR

PERANCANGAN ARSITEKTUR AKHIR PERIODE 80
 HOTEL DAN RESTORAN
 DENGAN PENDEKATAN PENGEMBANGAN ARSITEKTUR VERNAKULAR

DOSEN PEMBIMBING :
 RAHIL M HASBI, ST, M Arch
 KOORDINATOR PAA :
 CHRISTY VIDYANTI, ST, MT

YOPI SEPTIANA
 41214110145
 JUDUL GAMBAR : DETAIL DENAH & ELEVATION RESTOURANT & COFEE SHOP

IR-700.7

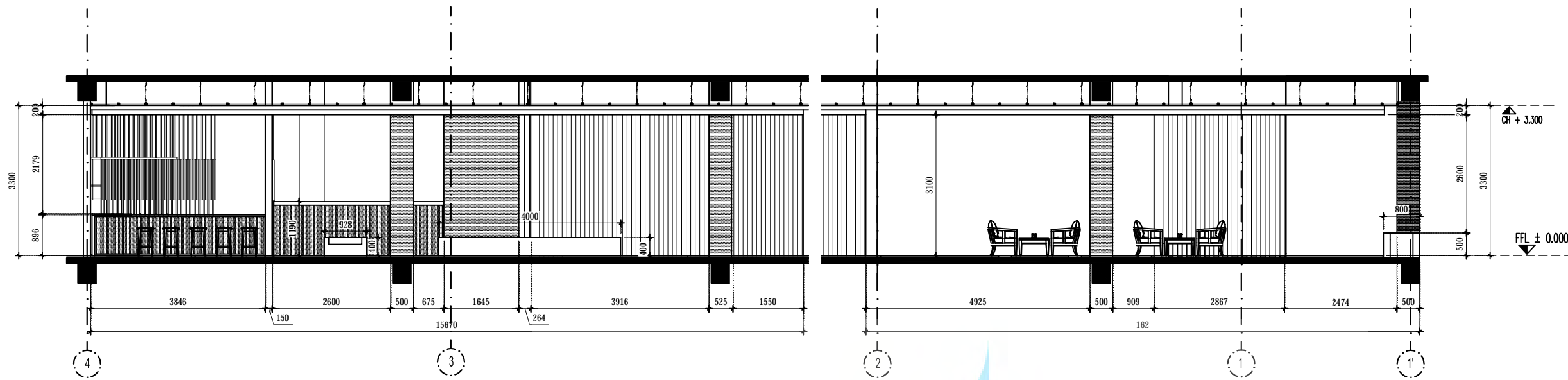

1 ELEVATION 3
SCALE 1:75 IN A2 FORMAT

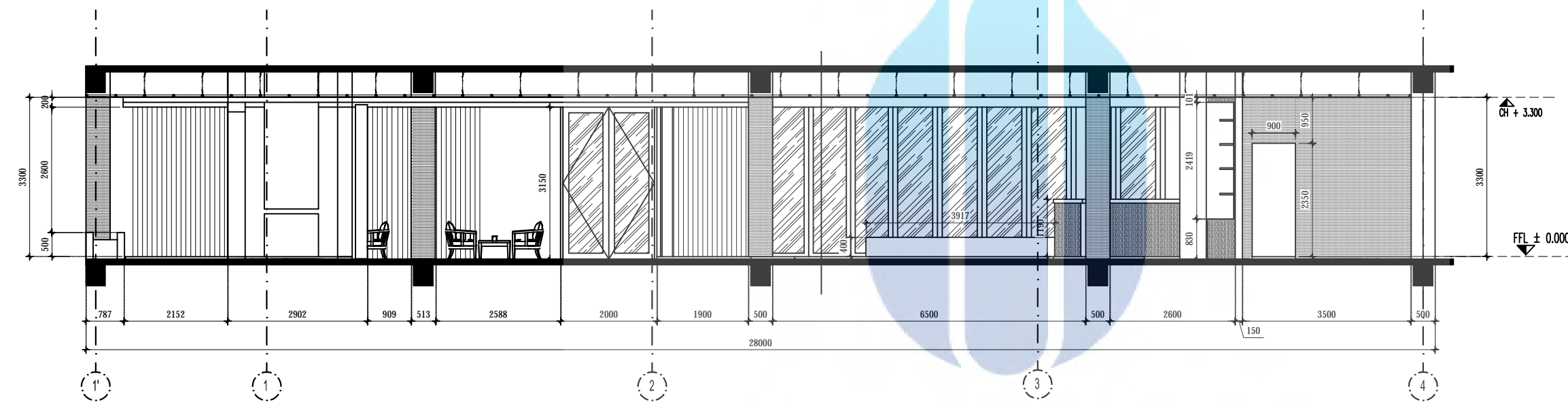

1 ELEVATION 4
SCALE 1:75 IN A2 FORMAT

UNIVERSITAS
MERCU BUANA



UNIVERSITAS MERCU BUANA
FAKULTAS TEKNIK PROGRAM STUDI ARSITEKTUR

PERANCANGAN ARSITEKTUR AKHIR PERIODE 80
HOTEL DAN RESTORAN
DENGAN PENDEKATAN PENGEMBANGAN ARSITEKTUR VERNAKULAR

DOSEN PEMBIMBING :
RAHIL M HASBI, ST, M Arch
KOORDINATOR PAA :
CHRISTY VIDYANTI, ST, MT

YOPI SEPTIANA
41214110145

JUDUL GAMBAR : DETAIL ELEVATION RESTOURANT & COFFE SHOP



1 DETAIL KISI KISI 1
SCALE NTS IN A2 FORMAT

1 DETAIL KISI KISI 2
SCALE NTS IN A2 FORMAT

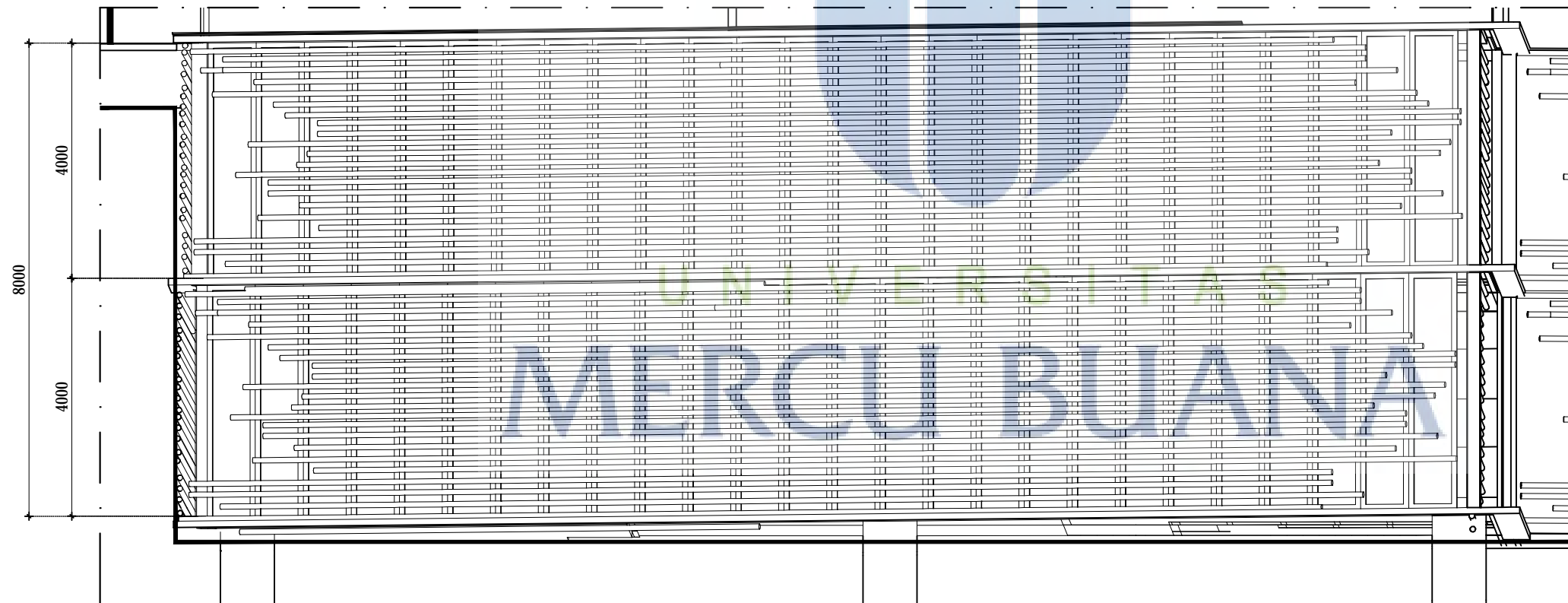

1 TAMPAK DEPAN KISI KISI FASAD
SCALE 1:75 IN A2 FORMAT

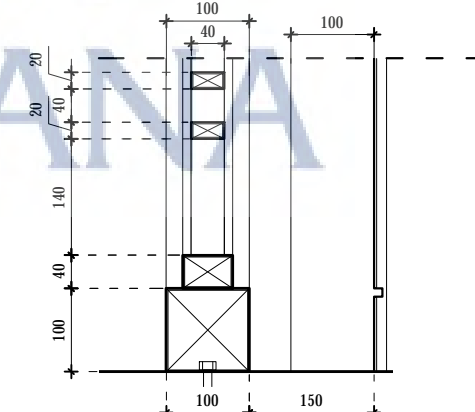
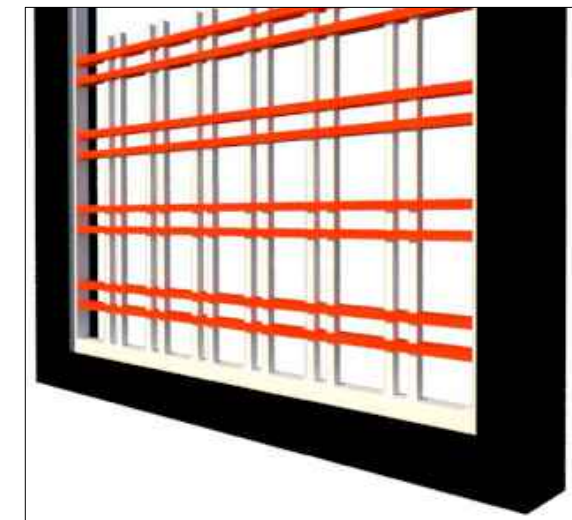
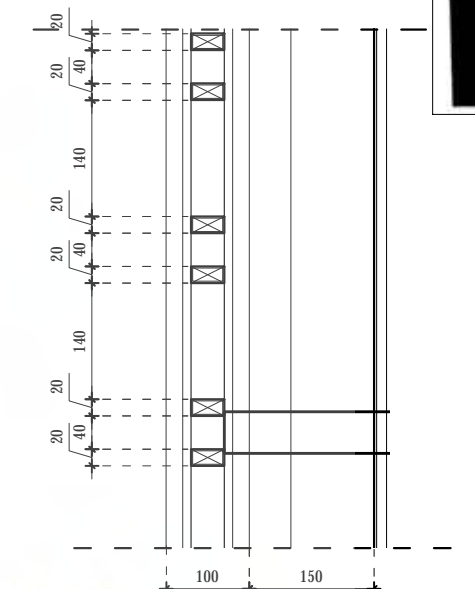
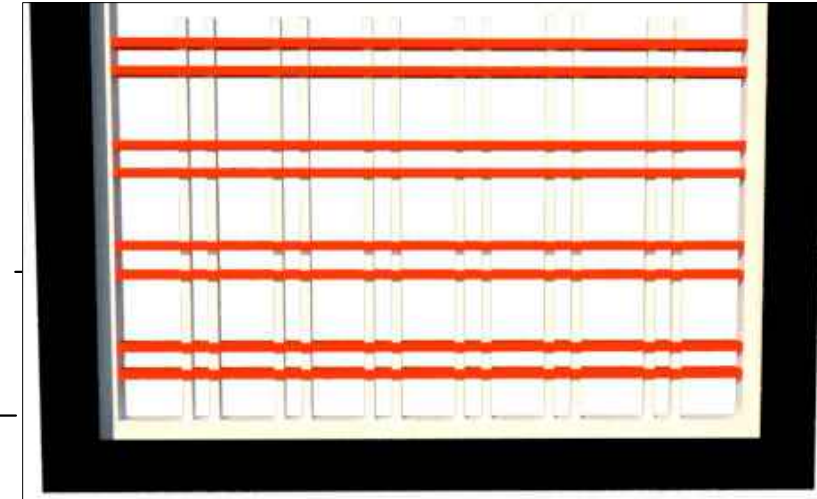
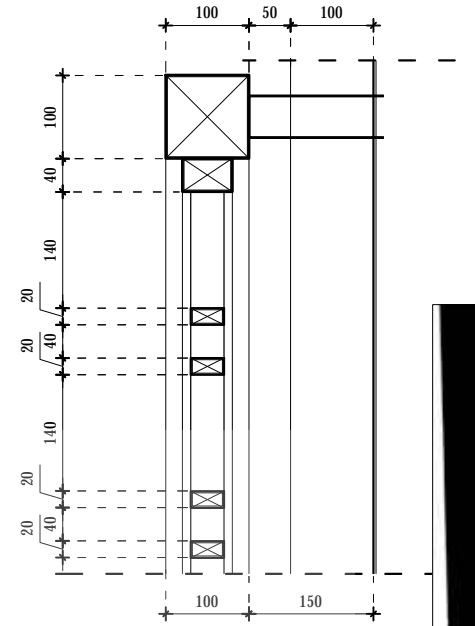
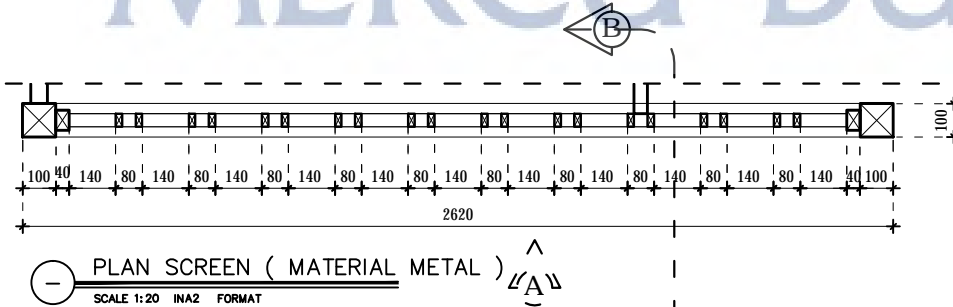
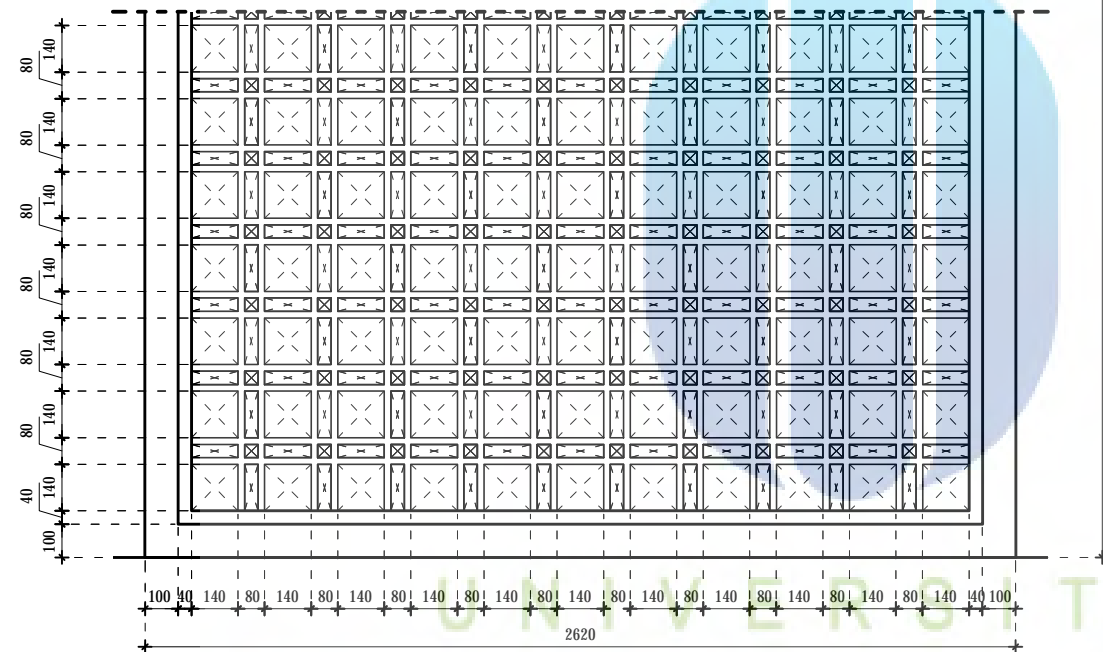
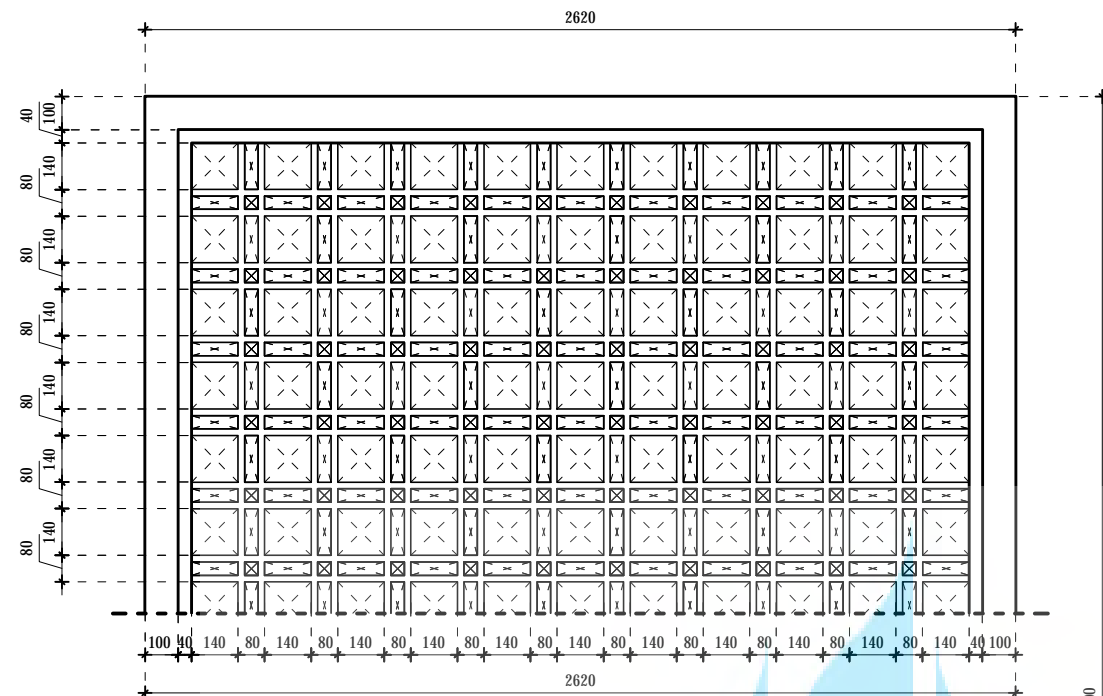
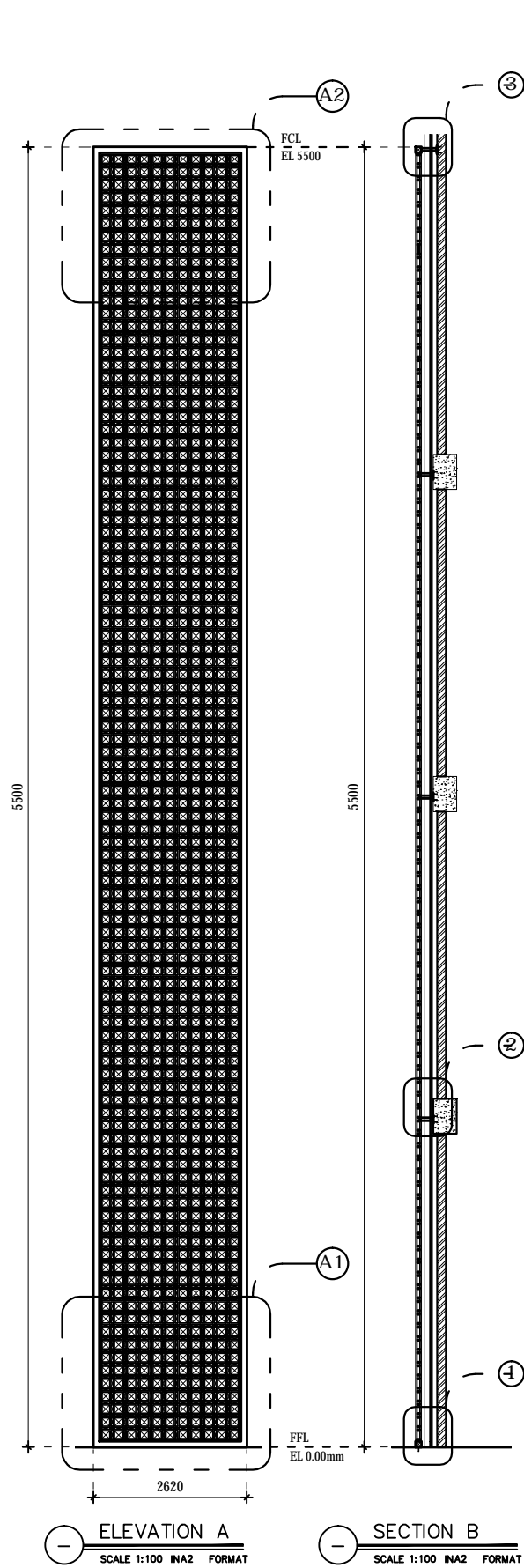

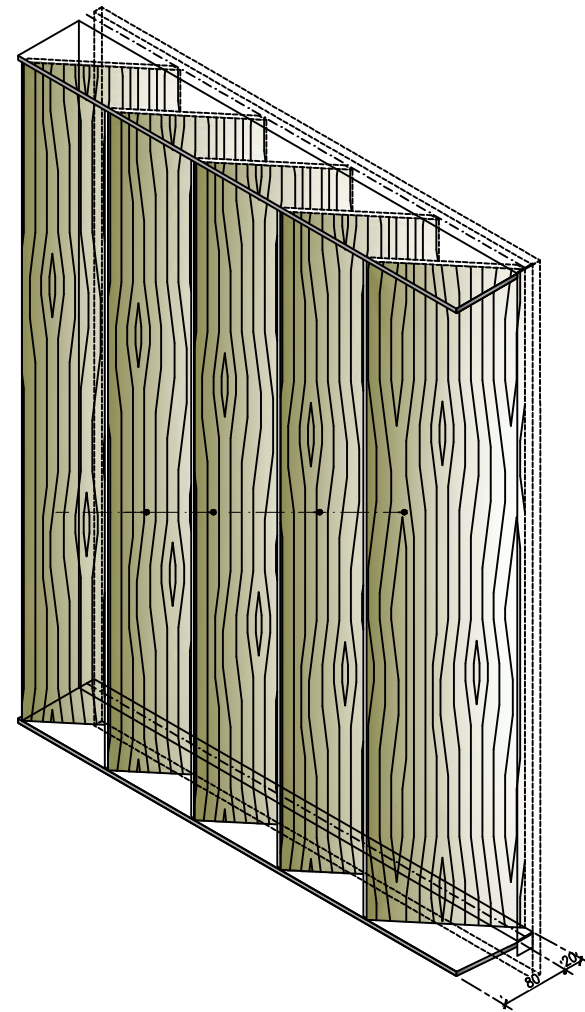

7 MODULE DETAIL
NOT TO SCALE

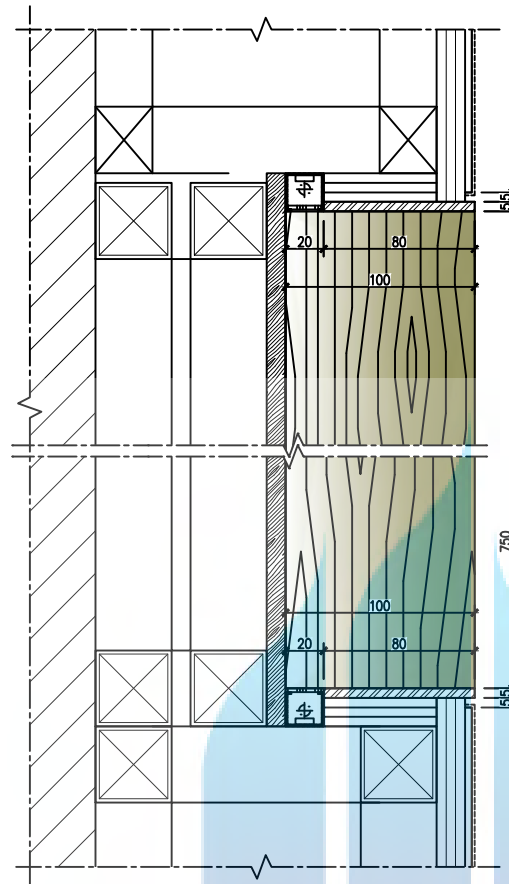

6 DETAIL
Scale 1 : 2(A1) / 1 : 4(A2)

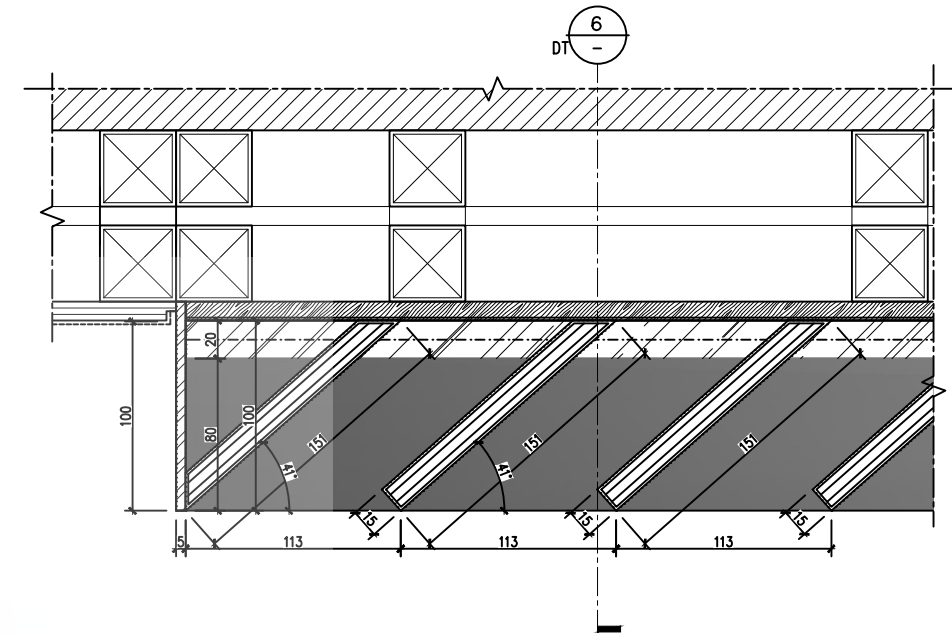

5 DETAIL
Scale 1 : 2(A1) / 1 : 4(A2)

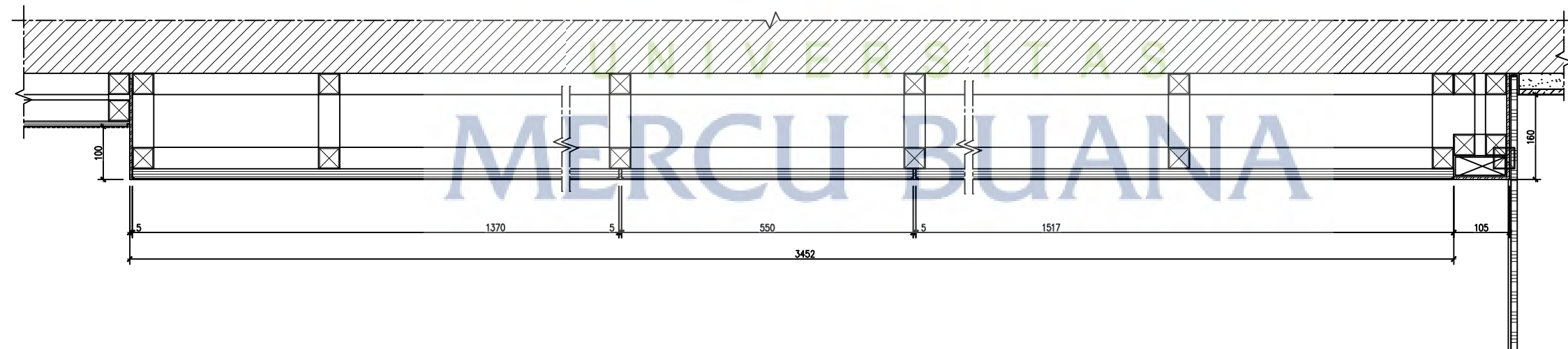

4 PLAN
Scale 1 : 5(A1) / 1 : 10(A2)

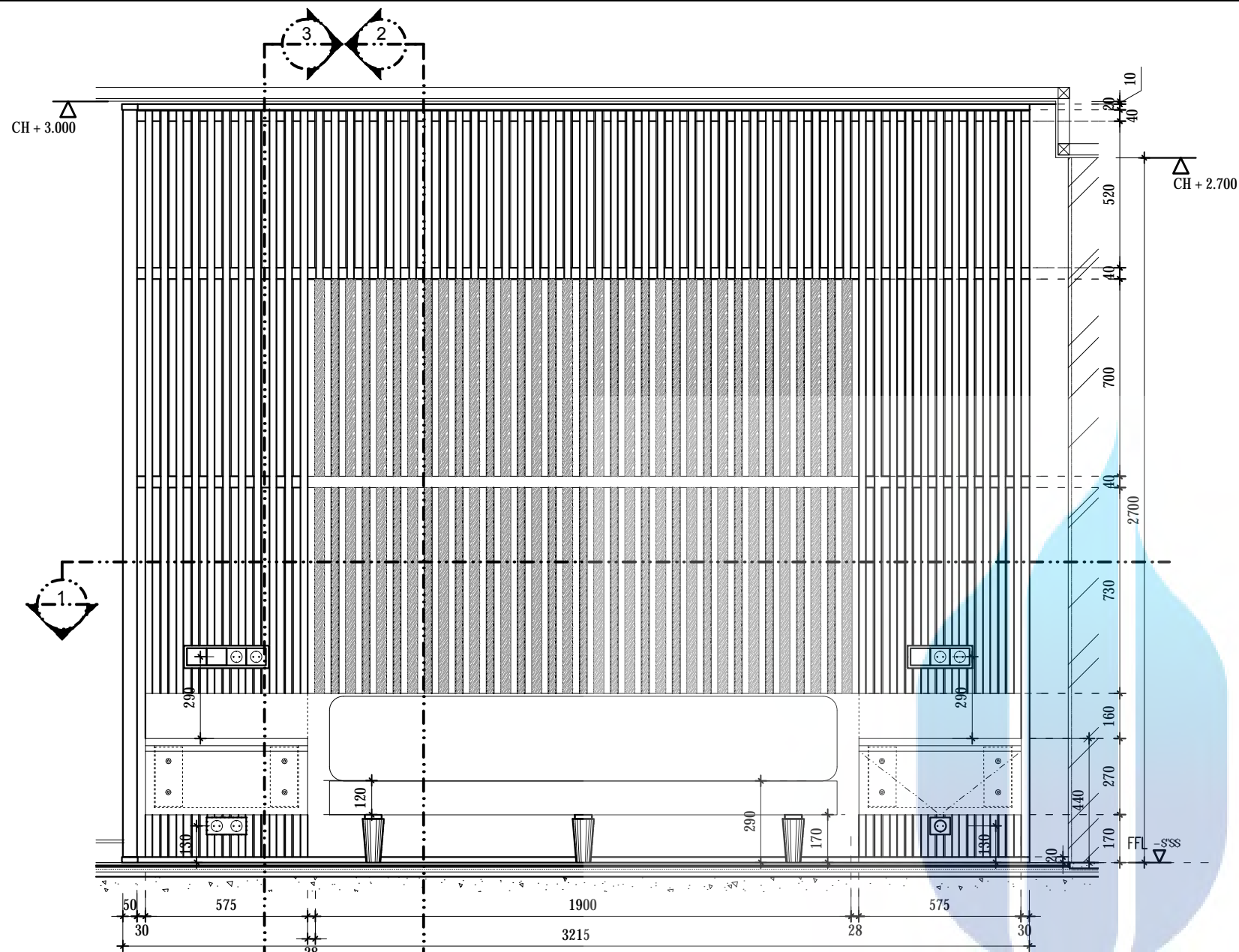

1 ELEVATION 2
SCALE 1:20 IN A2 FORMAT

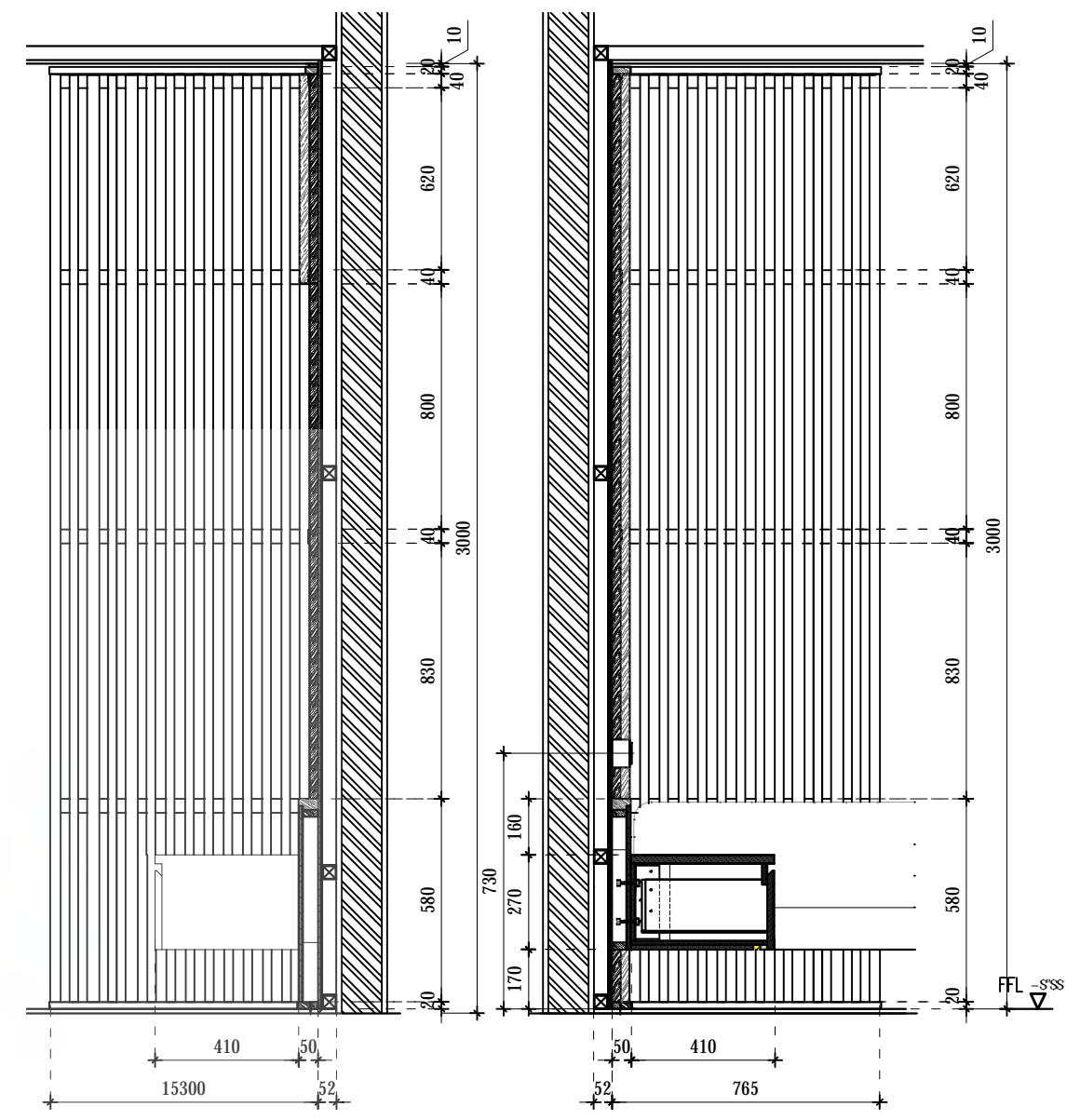

1 POTONGAN 1
SCALE 1:20 IN A2 FORMAT

1 POTONGAN 2
SCALE 1:20 IN A2 FORMAT

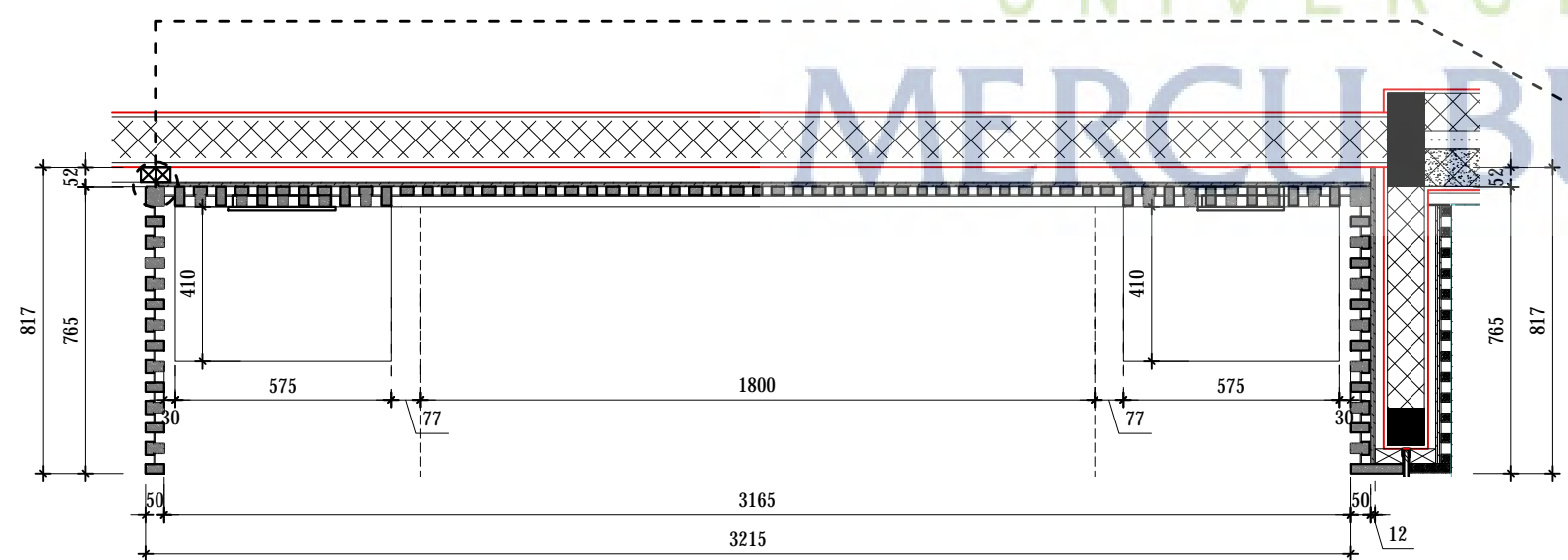

1 ELEVATION 1
SCALE 1:20 IN A2 FORMAT

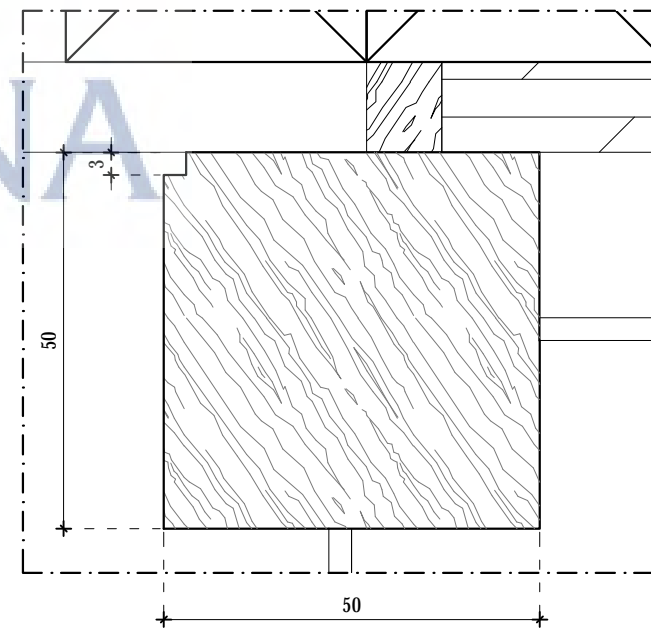

UNIVERSITAS
MERCU BUANA

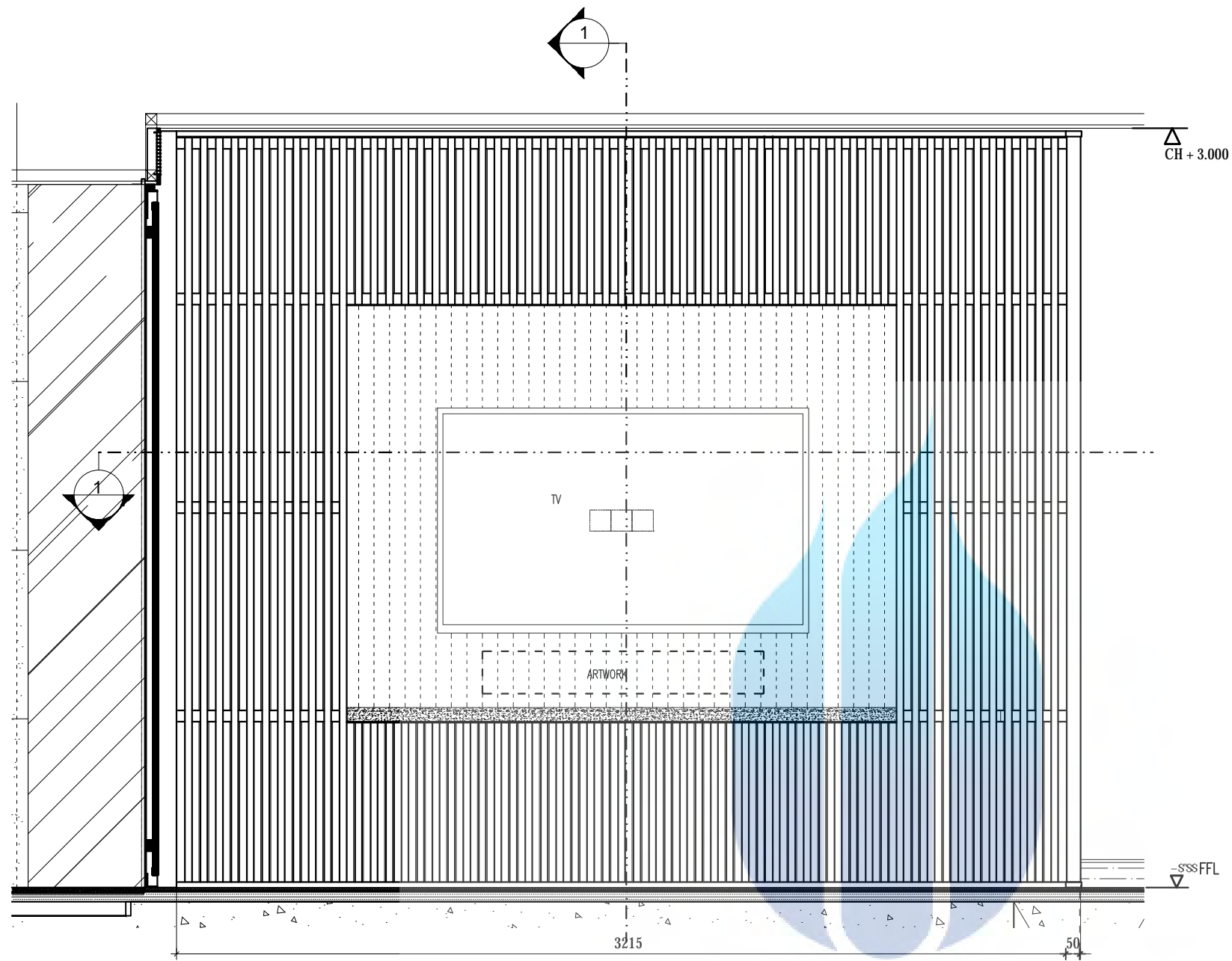

1 ELEVATION 1
SCALE 1:20 IN A2 FORMAT

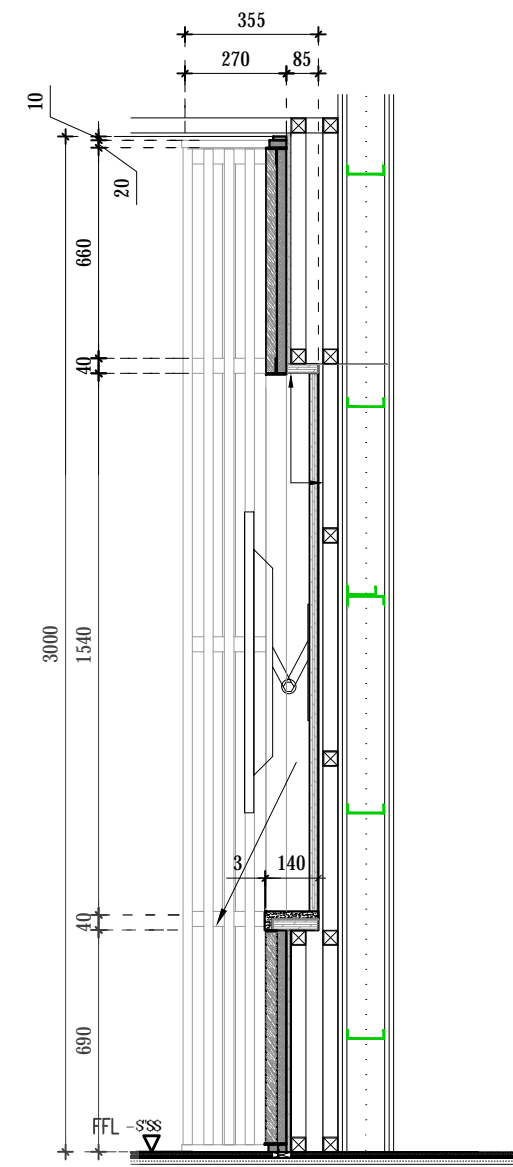

1 POTONGAN 1
SCALE 1:20 IN A2 FORMAT

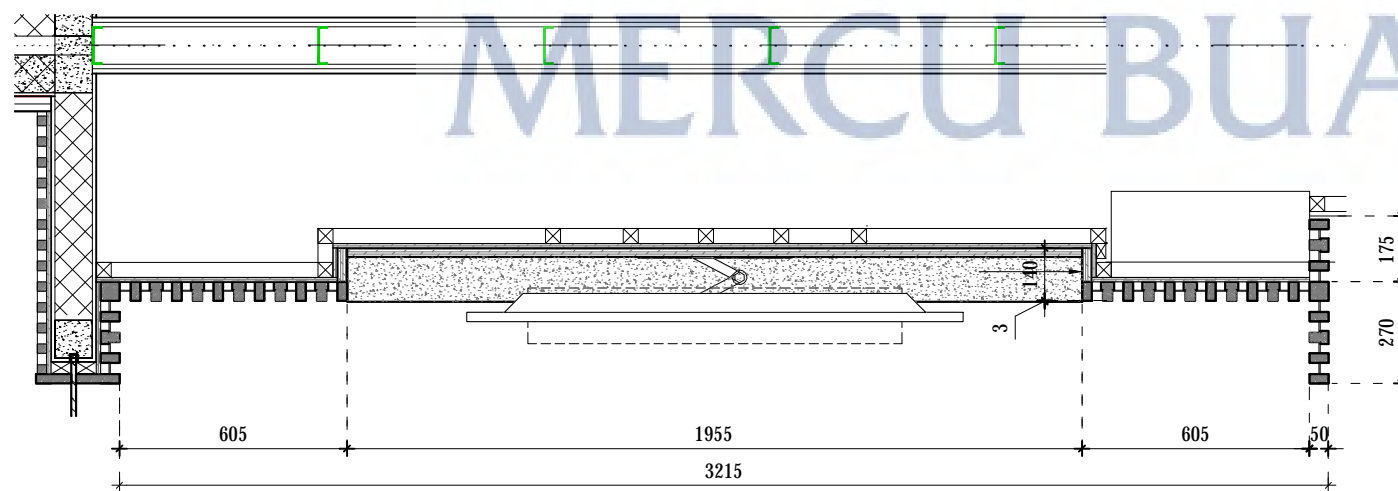

1 DENAH DETAIL KISI KISI
SCALE 1:20 IN A2 FORMAT

UNIVERSITAS
MERCU BUANA



BATU SAE

Hotel & Resort

Jl. Sersan Bajuri Kel. Isola Kabupaten Bandung barat.

MERCU BUANA

Prepared By Yopi Septiana

41214110145

<http://digilib.mercubuana.ac.id/>



ZONING AREA

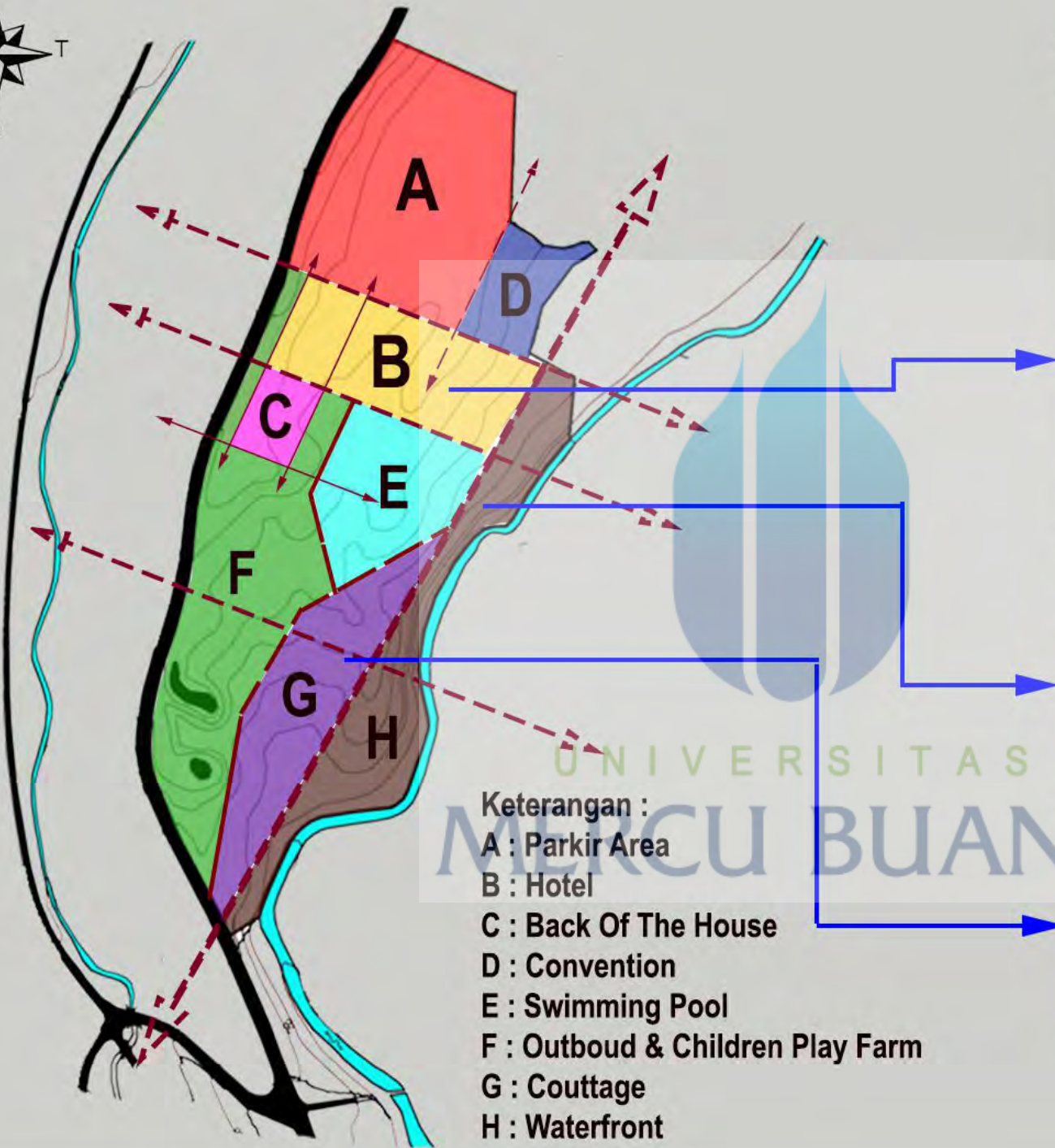

Keterangan :

- A : Parkir Area
- B : Hotel
- C : Back Of The House
- D : Convention
- E : Swimming Pool
- F : Outboud & Children Play Farm
- G : Couottage
- H : Waterfront



<http://digilib.mercubuana.ac.id/>

SITE PLAN

Keterangan :

A : Parkir Area

B : Hotel

C : Back Of The House

D : Convention

E : Swimming Pool

F : Outboud & Children Play Farm

G : Couttage

H : Waterfront

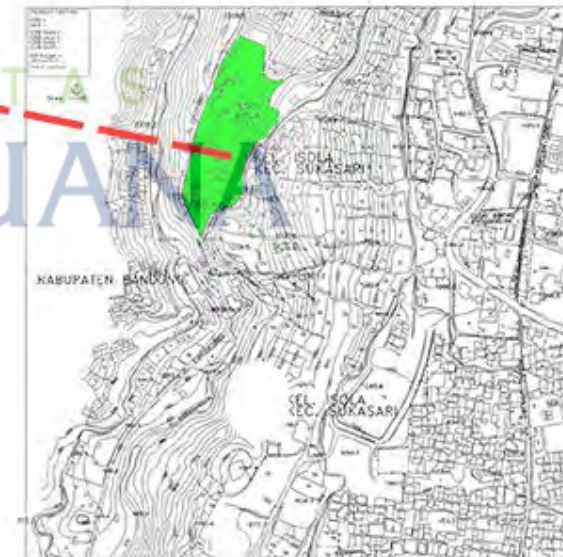
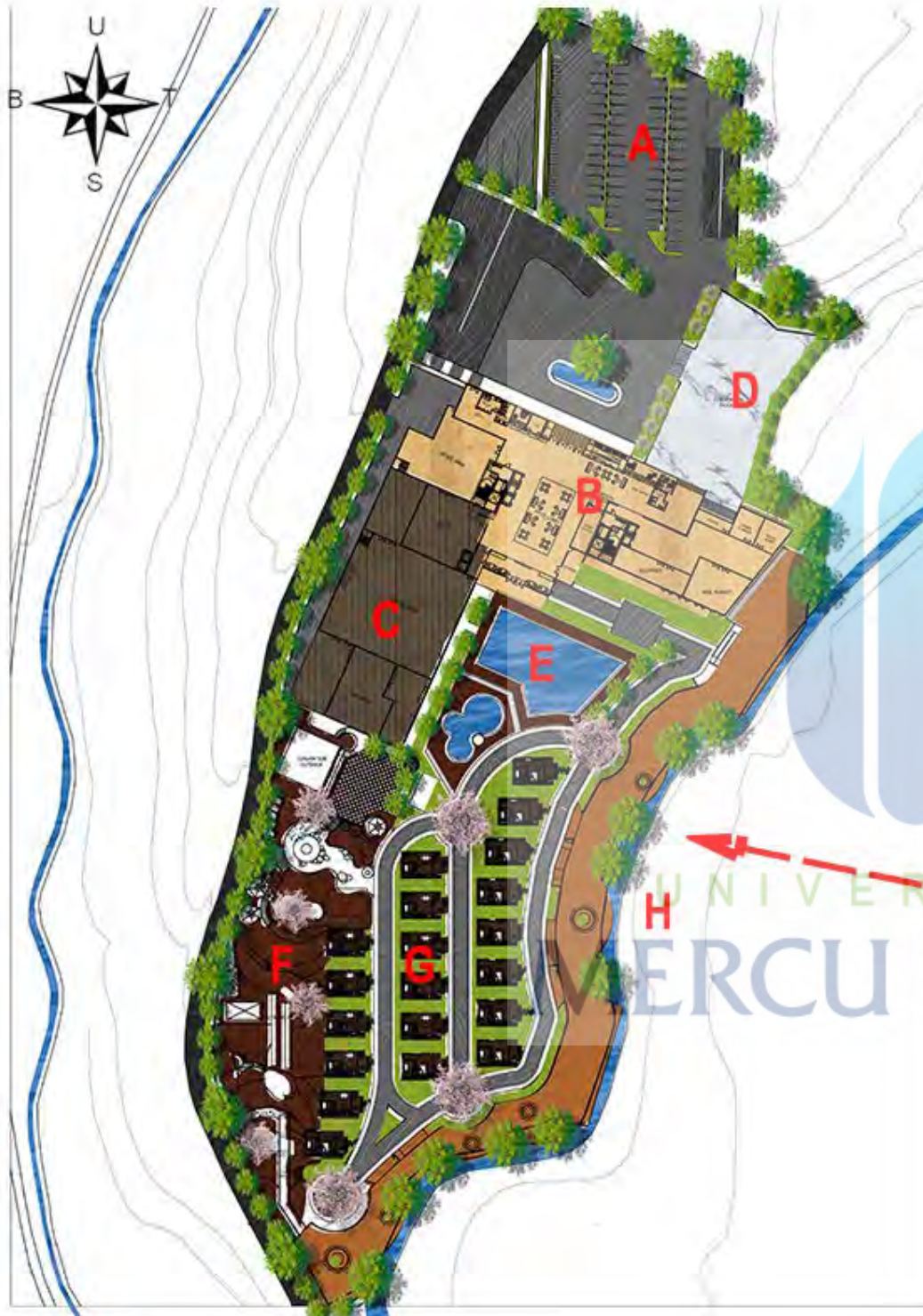

<http://digilib.mercubuana.ac.id/>

BLOCK PLAN

Keterangan :

- A : Parkir Area
- B : Hotel
- C : Back Of The House
- D : Convention
- E : Swimming Pool
- F : Outboud & Children Play Farm
- G : Couttage
- H : Waterfront

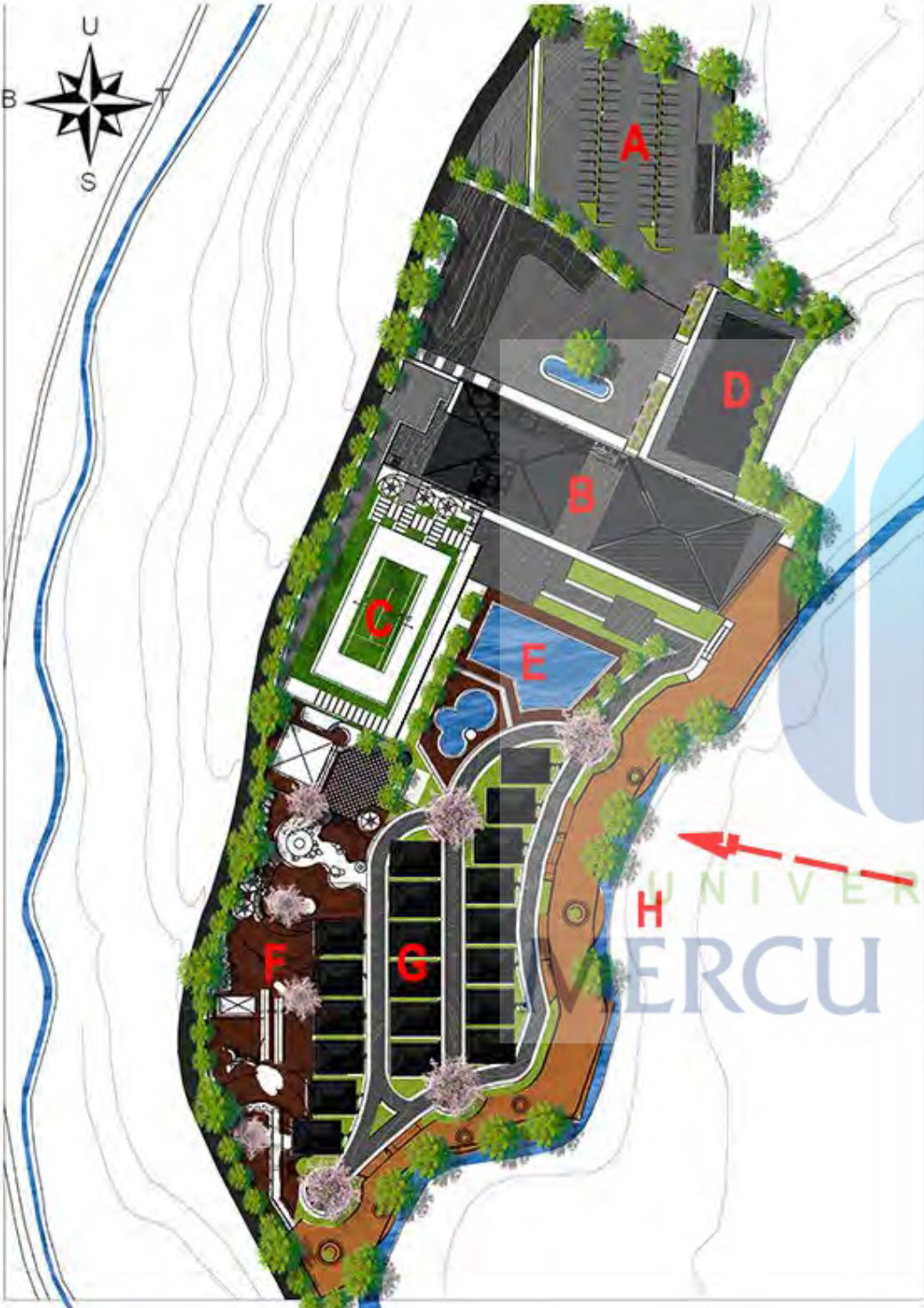

UNIVERSITAS
MERCU BUA

KEYPLAN HOTEL LT. 1



KEYPLAN HOTEL LT. 2

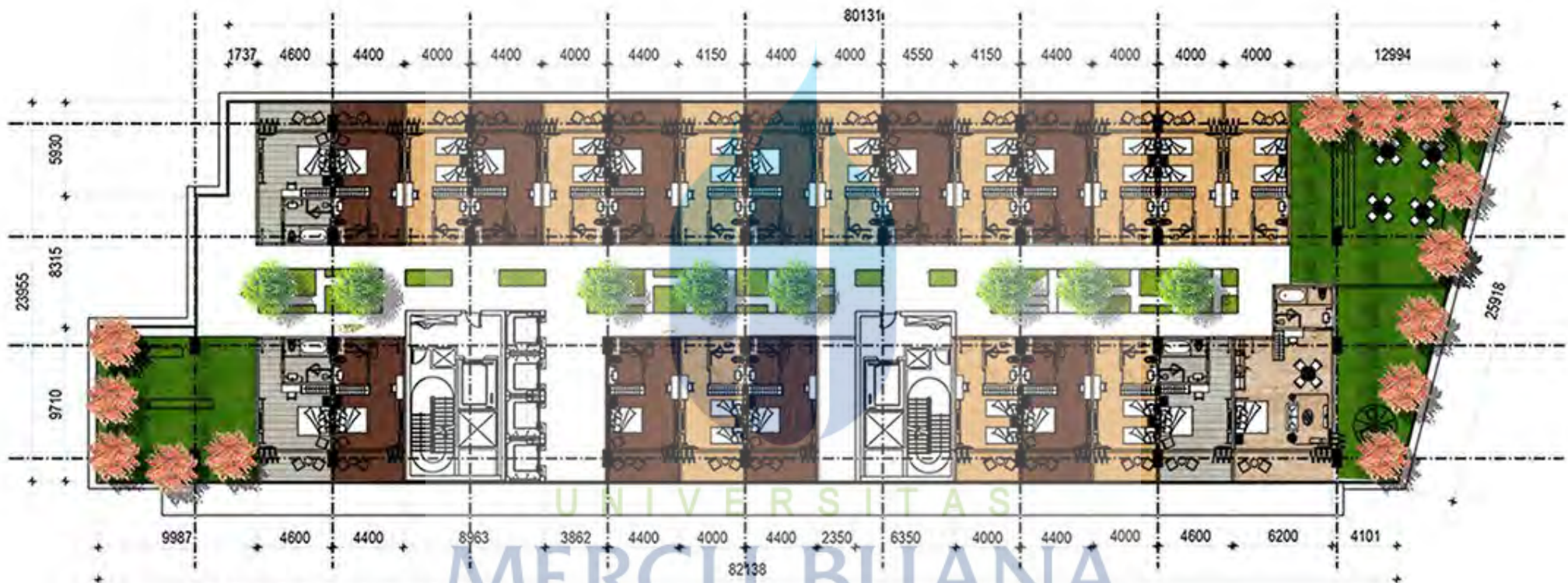

2ND FLOOR PLAN

KETERANGAN :

- = STANDART ROOM (11 UNIT)
- = SUPERIOR ROOM (10 UNIT)
- = DELUXE ROOM (3 UNIT)
- = SUITE ROOM (1 UNIT)

KEYPLAN HOTEL LT. 3

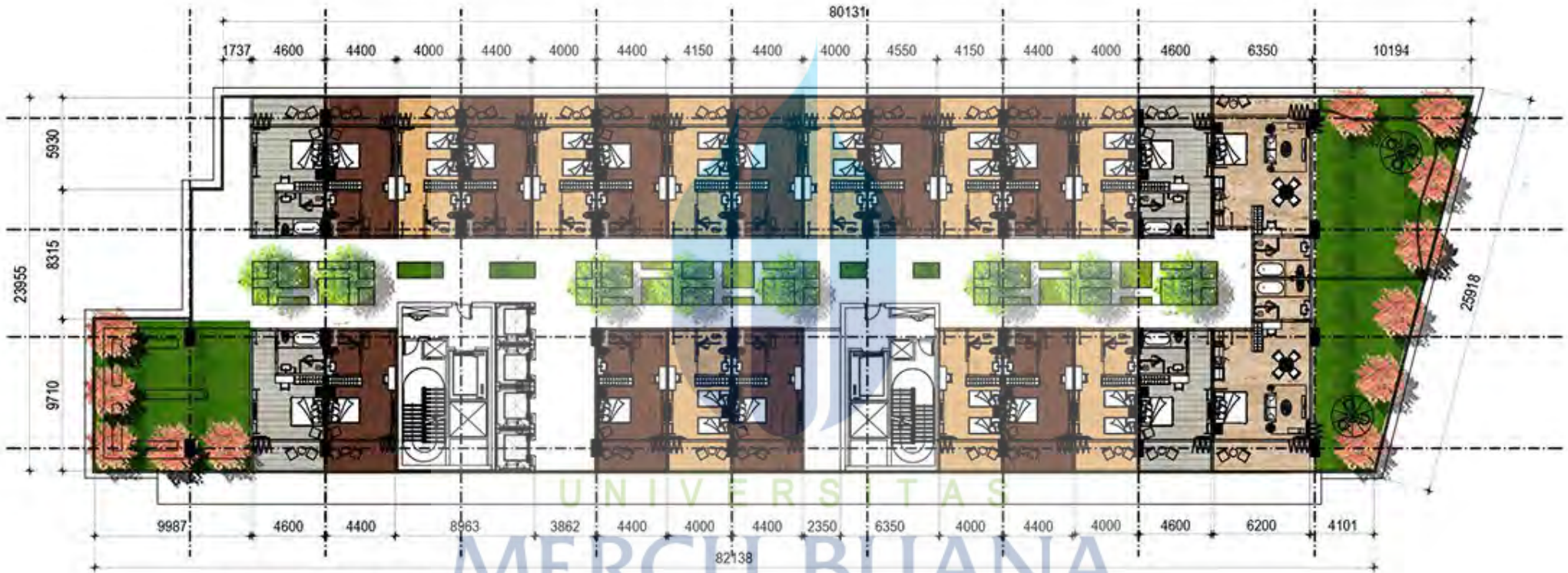

3RD FLOOR PLAN

KETERANGAN :

- = STANDART ROOM (9 UNIT)
- = SUPERIOR ROOM (10 UNIT)
- = DELUXE ROOM (4 UNIT)
- = SUITE ROOM (2 UNIT)

KEYPLAN HOTEL LT. 4

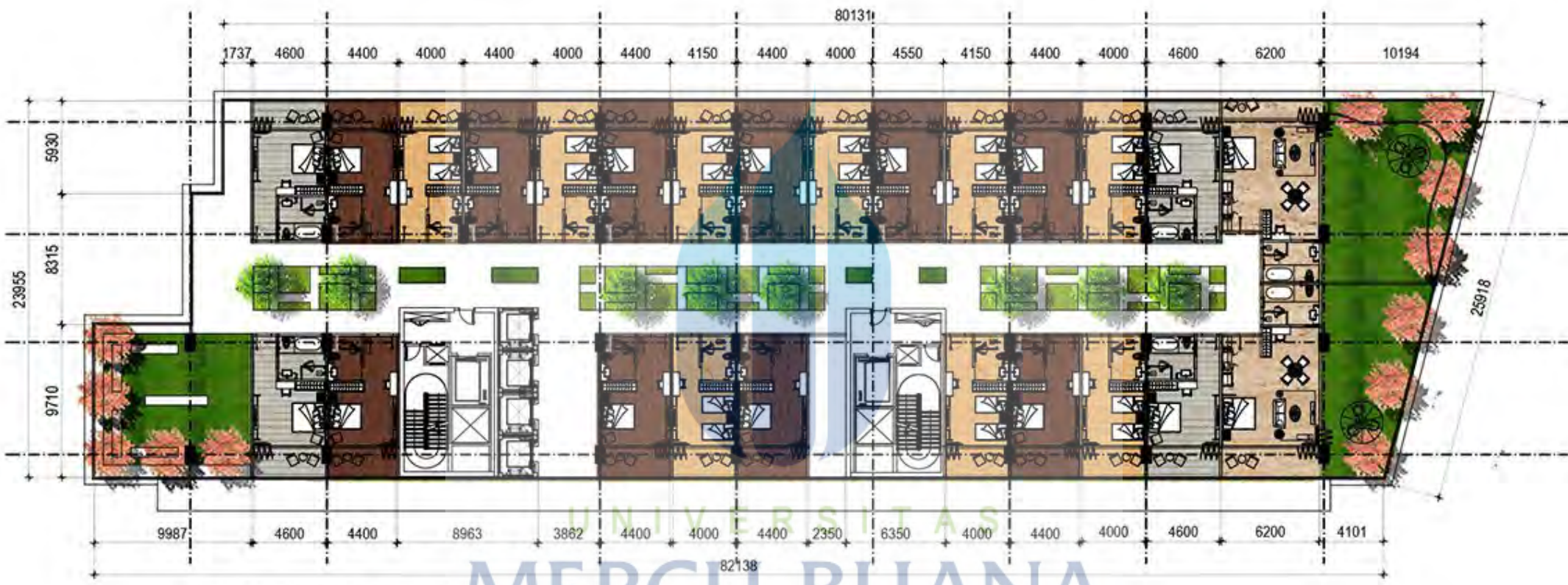

4TH FLOOR PLAN

KETERANGAN :

- = STANDART ROOM (9 UNIT)
- = SUPERIOR ROOM (10 UNIT)
- = DELUXE ROOM (4 UNIT)
- = SUITE ROOM (2 UNIT)

TYPE UNIT KAMAR HOTEL



STANDART ROOM

KETERANGAN :

Kamar tidur : 2 org

- Twin bed 1 set
- Nakas 1 unit
- Lemari 1 unit
- Meja 1 unit
- Meja TV 1 unit

- Lavatory**
- Kloset duduk 1 unit
 - Shower 1 unit
 - wastafel 1 unit

balkon/teras 1 unit



VIEW 1

UNIVERSITAS
MERCU BUANA

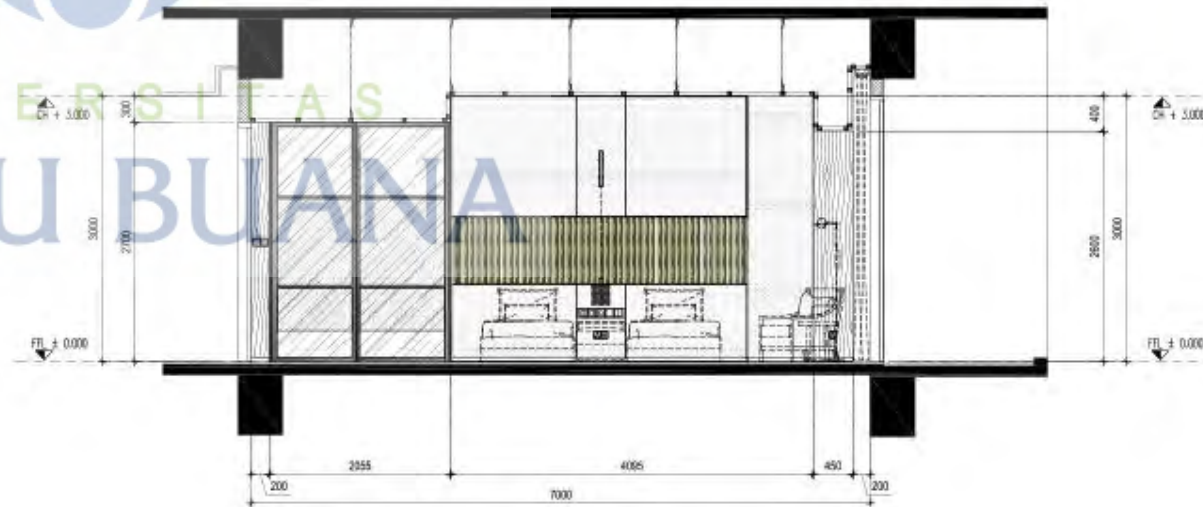

POTONGAN A-A

TYPE UNIT KAMAR HOTEL

KETERANGAN :

- Kamar tidur : 2 org
- Twin bed 1 set
- Nakas 1 unit
- Lemari 1 unit
- Meja 1 unit
- Meja TV 1 unit
- Lavatory
 - Kloset duduk 1 unit
 - Shower 1 unit
 - wastafel 1 unit
- balkon/teras 1 unit



VIEW 2



VIEW 3

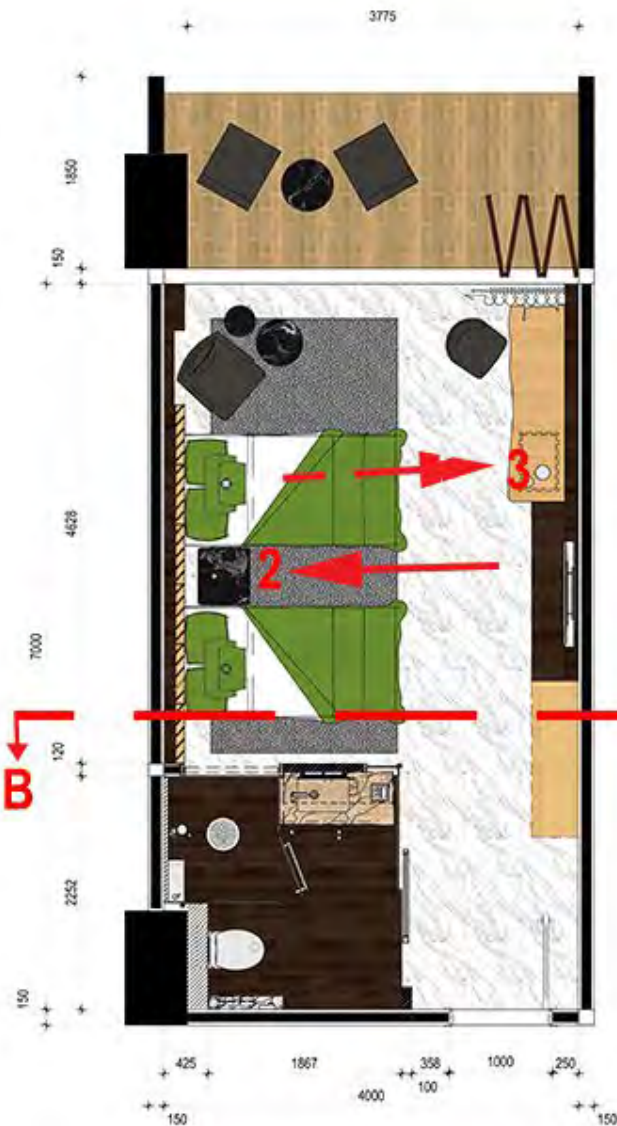

STANDART ROOM

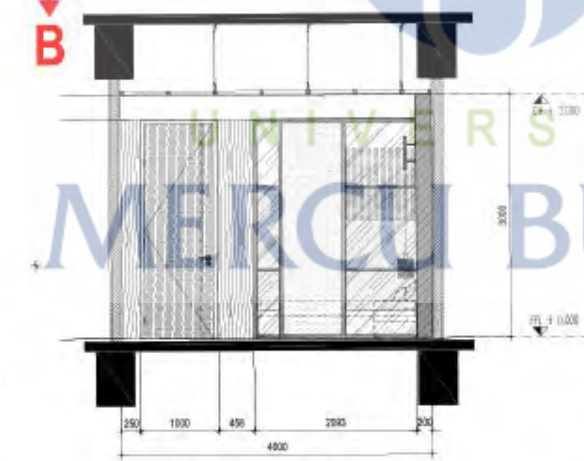

POTONGAN B-B

TYPE UNIT KAMAR HOTEL

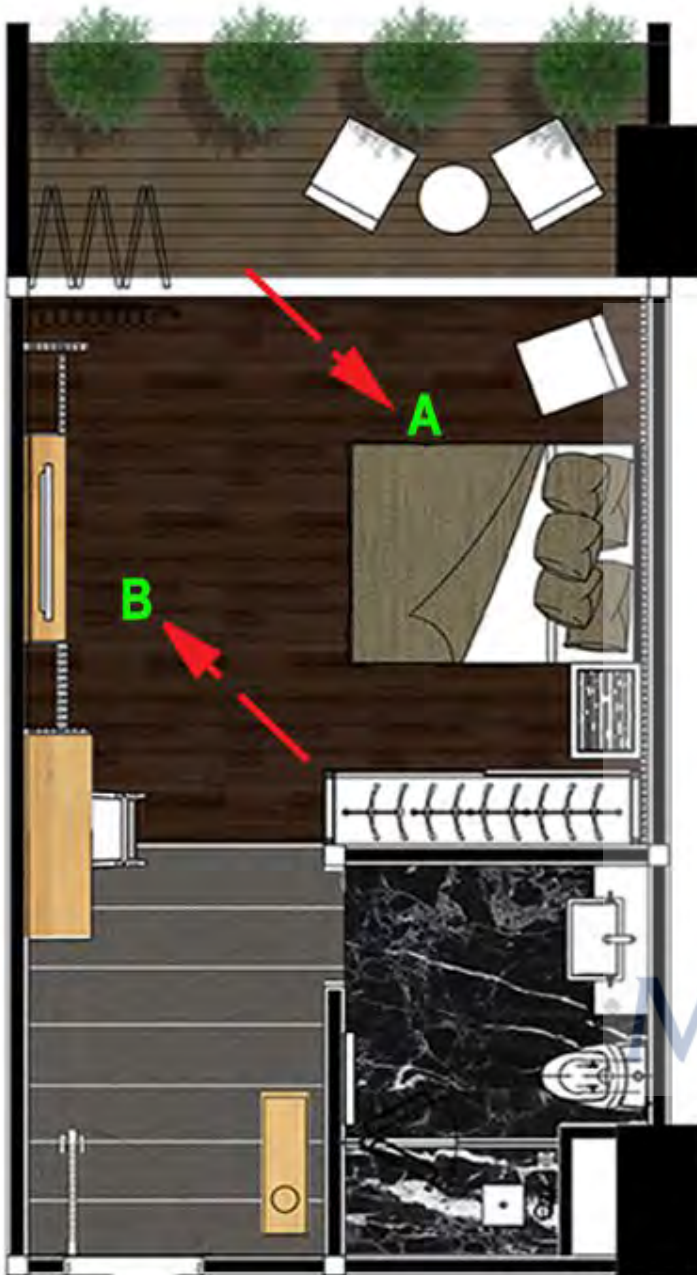

SUPERIOR ROOM

HOTEL RESORT BANDUNG



DETAIL KISI KISI BEDHEAD



DETAIL KISI KISI MEJA TV

KETERANGAN :

Kamar tidur : 2 org

- Double bed, queen sz 1 unit
- Nakas 1 unit
- Lemari 1 unit
- Meja 1 unit
- Meja TV 1 unit

Lavatory

- Kloset duduk 1 unit
- Shower 1 unit
- wastafel 1 unit

balkon/teras

<http://digilib.mercubuana.ac.id/>



YOPI SEPTIANA_41214110145

LOBBY LOUNGE HOTEL

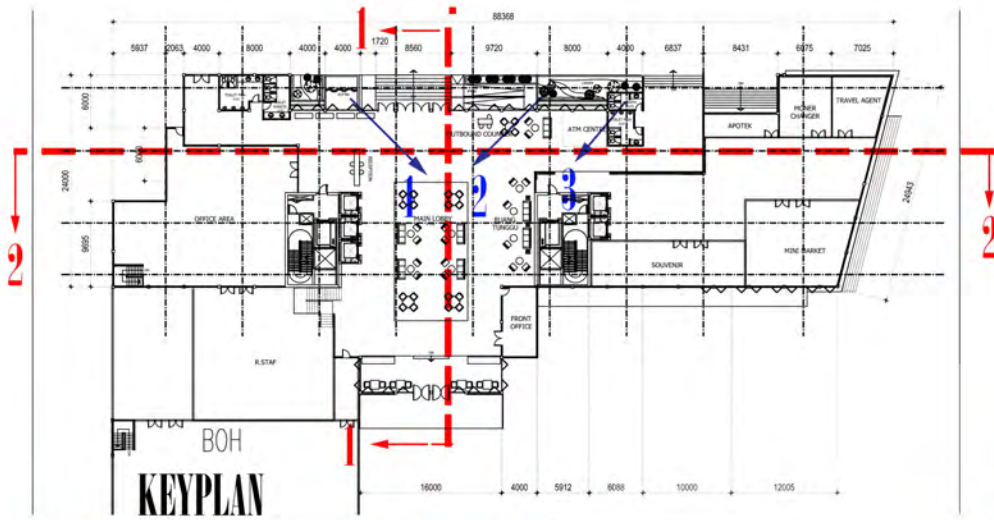

VIEW 3



VIEW 1

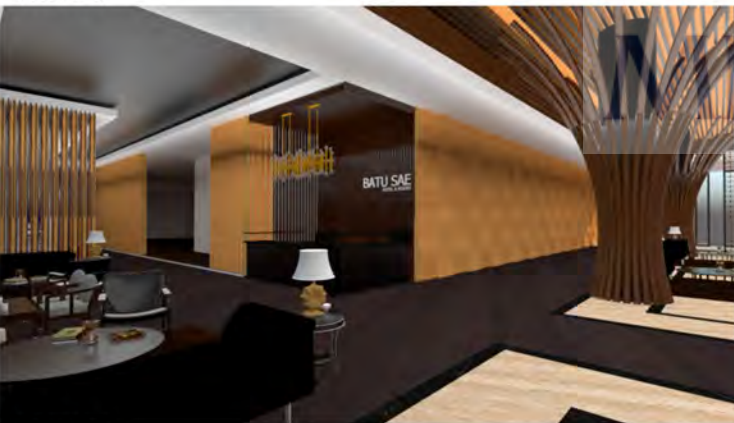

VIEW 2



POTONGAN 1



POTONGAN 2

CORRIDOR HOTEL

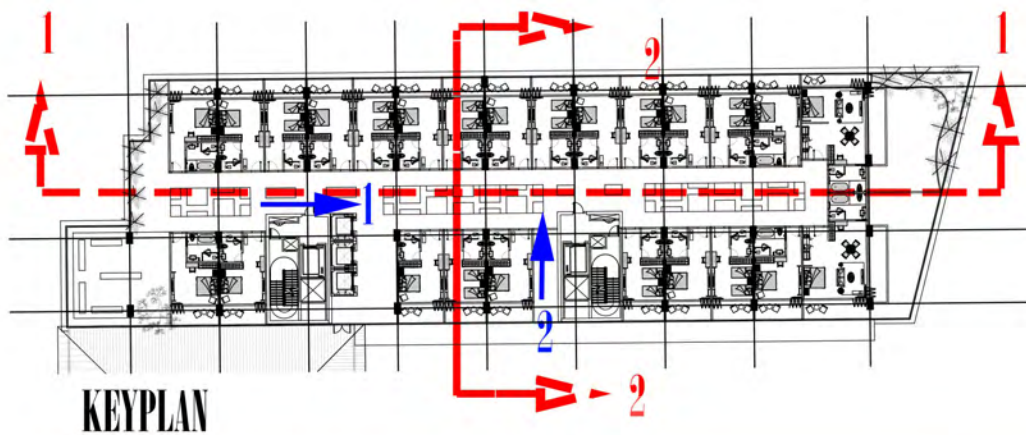

RESTOURANT & COFFE SHOP



KEYPLAN



VIEW 1

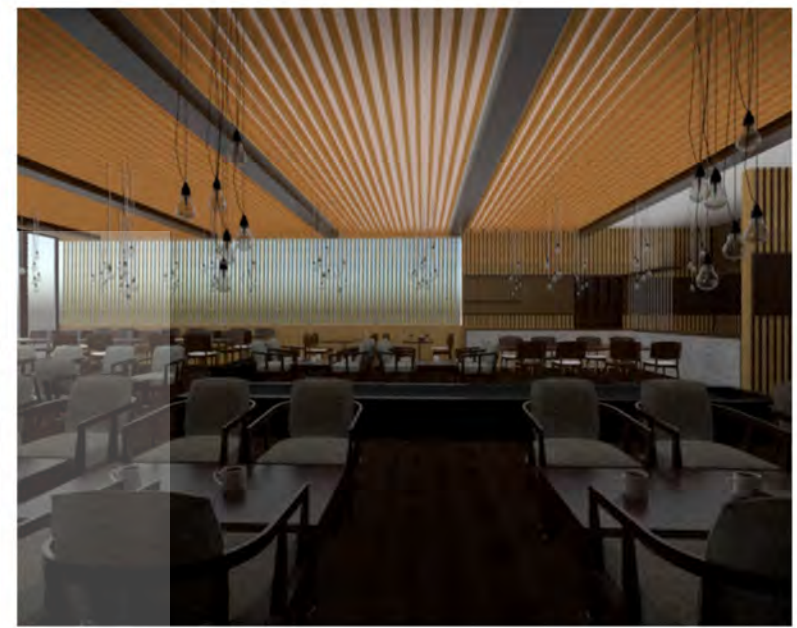

VIEW 2

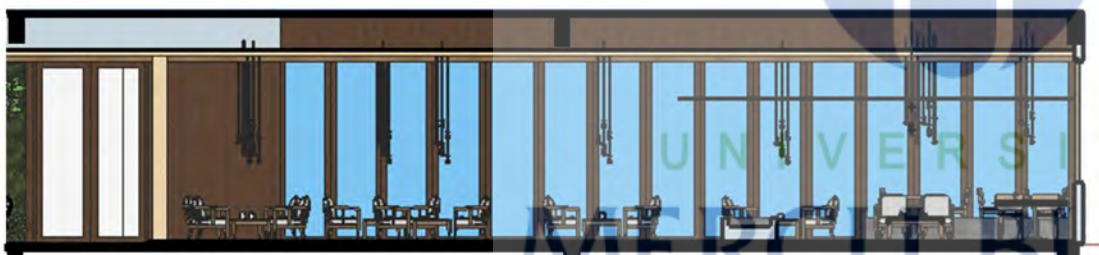

POTONGAN 2

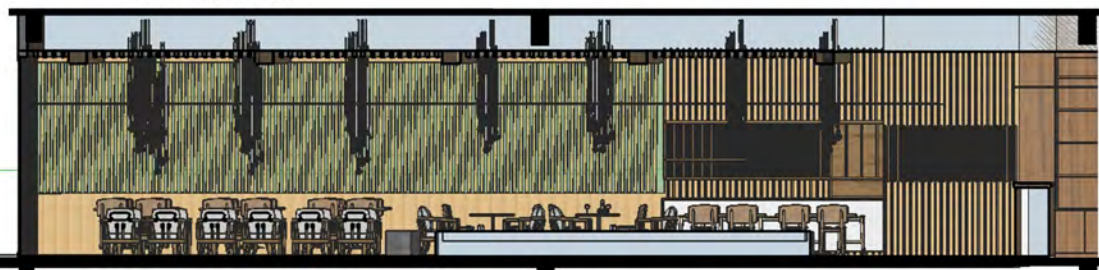

POTONGAN 1



VIEW 3

<http://digilib.mercubuana.ac.id/>

PERSPEKTIF SLANG
HOTEL & RESORT
CIHIDEUNG KAB. BANDUNG BARAT

BATU SA'E
HOTEL & RESORT



HOTEL & COTTAGE

HOTEL RESORT BANDUNG

<http://digilib.mercubuana.ac.id/>

PERSPEKTIF SLANG
HOTEL & RESORT
CIHIDEUNG KAB. BANDUNG BARAT

BATU SA'E
HOTEL & RESORT



COTTAGE

PERSPEKTIF SLANG
HOTEL & RESORT
CIHIDEUNG KAB. BANDUNG BARAT

BATU SA'E
HOTEL & RESORT



HOTEL & CONVENTION

HOTEL RESORT BANDUNG

<http://digilib.mercubuana.ac.id/>

PERSPEKTIF SLANG
HOTEL & RESORT
CIHIDEUNG KAB. BANDUNG BARAT

BATU SA'E
HOTEL & RESORT

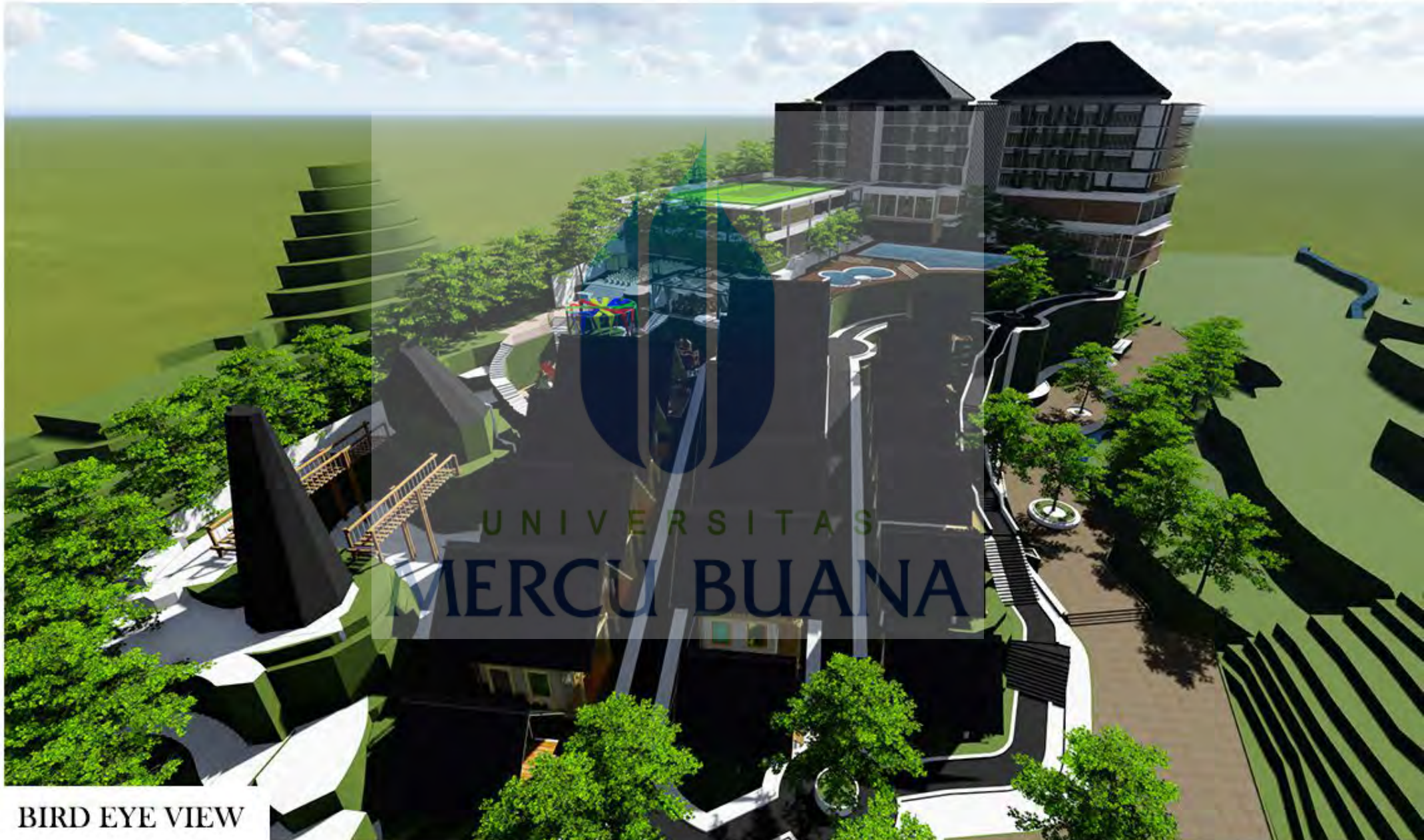

BIRD EYE VIEW

<http://digilib.mercubuana.ac.id/>

HOTEL RESORT BANDUNG

PERSPEKTIF SLANG
HOTEL & RESORT
CIHIDEUNG KAB. BANDUNG BARAT

BATU SA'E
HOTEL & RESORT

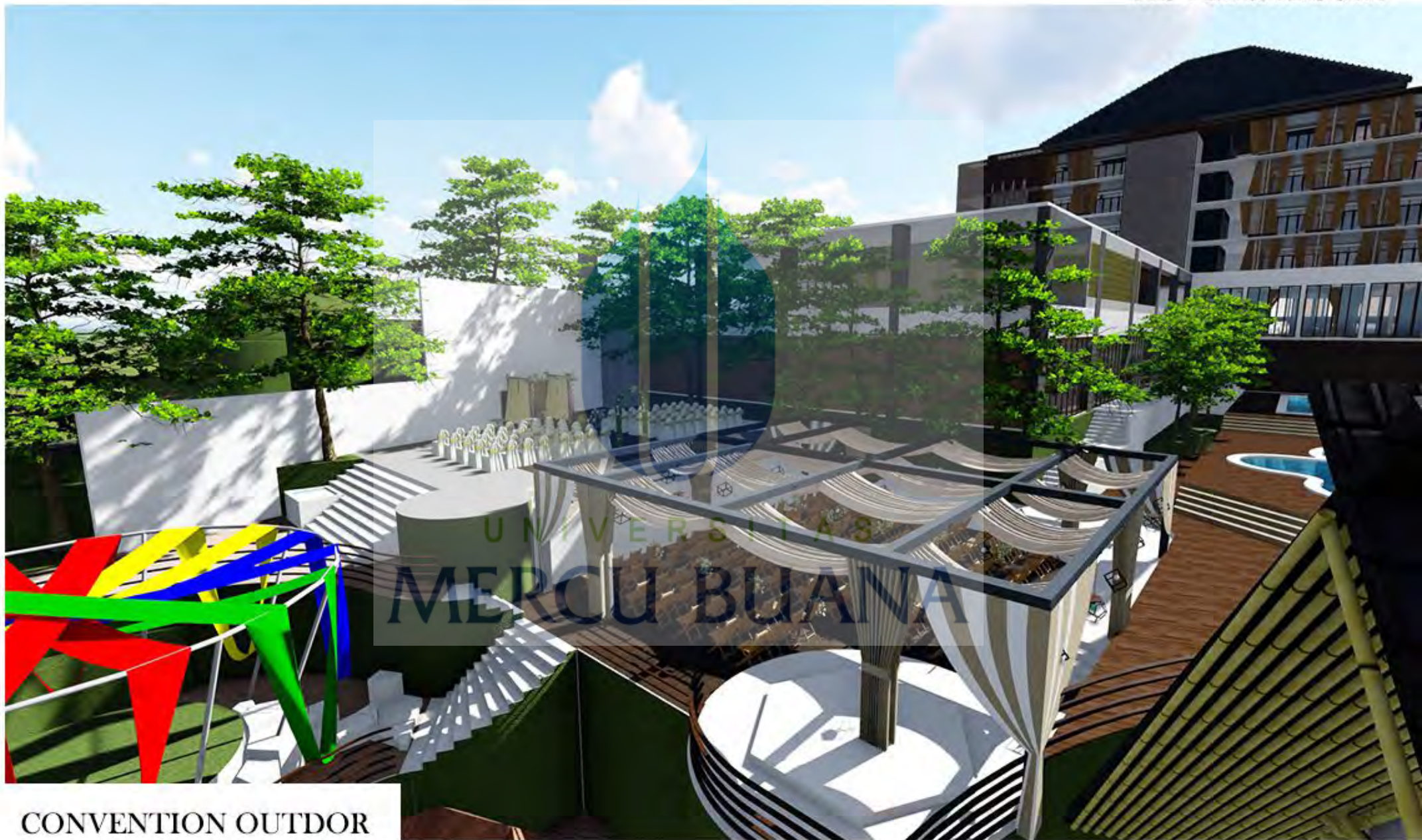

CONVENTION OUTDOR

HOTEL RESORT BANDUNG

<http://digilib.mercubuana.ac.id/>



CHILDREN PLAYGROUND

PERSPEKTIF MALAM
HOTEL & RESORT
CIHIDEUNG KAB. BANDUNG BARAT

BATU SA'E
HOTEL & RESORT



HOTEL & CONVENTION

<http://digilib.mercubuana.ac.id/>

HOTEL RESORT BANDUNG

YOPI SEPTIANA_41214110145

PERSPEKTIF MALAM
HOTEL & RESORT
CIHIDEUNG KAB. BANDUNG BARAT

BATU SA'E
HOTEL & RESORT



COTTAGE

HOTEL RESORT BANDUNG

<http://digilib.mercubuana.ac.id/>

PERSPEKTIF MALAM
HOTEL & RESORT
CIHIDEUNG KAB. BANDUNG BARAT

BATU SA'E
HOTEL & RESORT

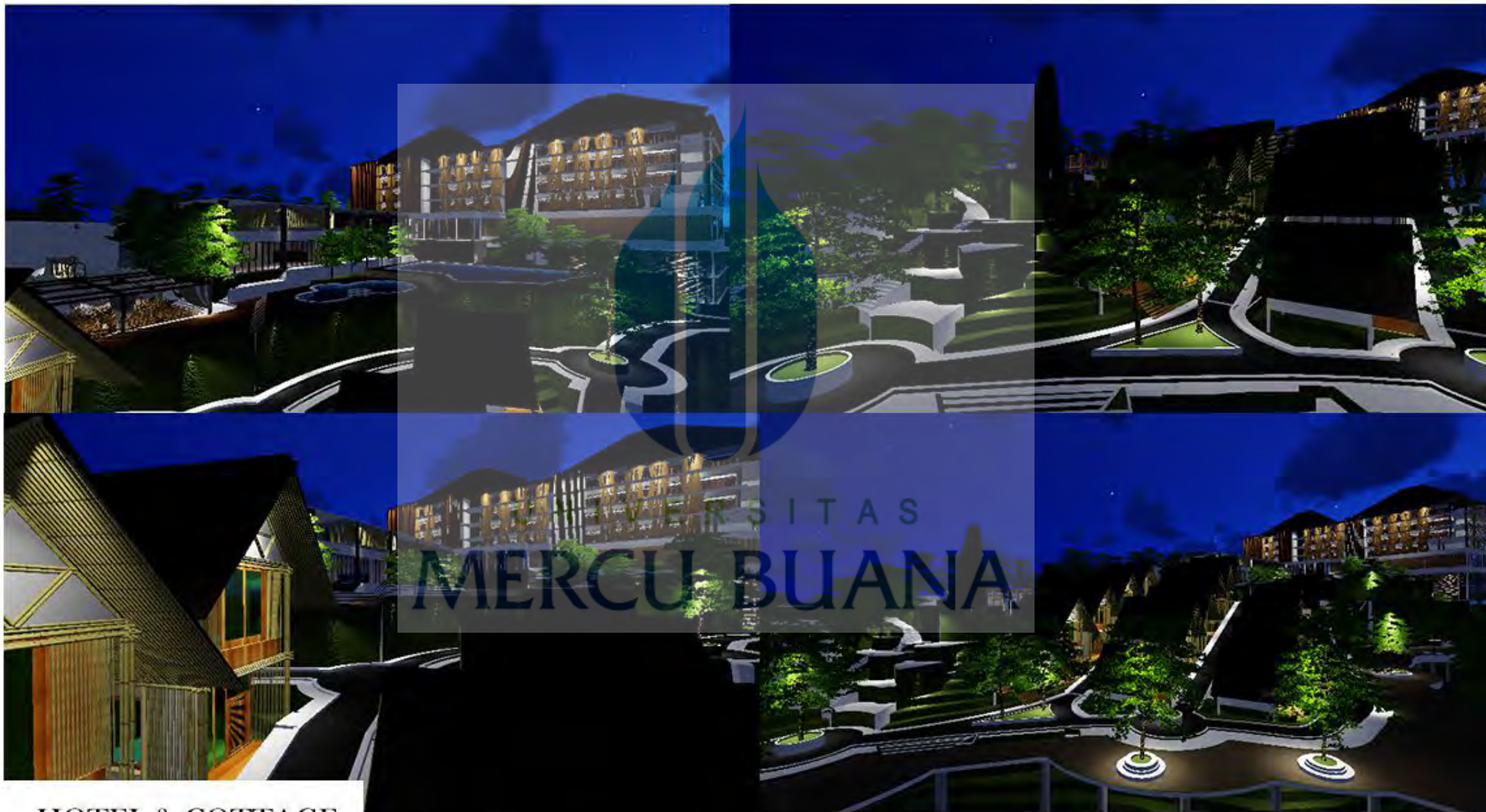

HOTEL & COTTAGE

HOTEL RESORT BANDUNG

<http://digilib.mercubuana.ac.id/>

PERSPEKTIF MALAM
HOTEL & RESORT
CIHIDEUNG KAB. BANDUNG BARAT

BATU SA'E
HOTEL & RESORT



HOTEL & CONVENTION OUTDOR

HOTEL RESORT BANDUNG

<http://digilib.mercubuana.ac.id/>

DETAIL SEQUENCE
HOTEL & RESORT
CIHIDEUNG KAB. BANDUNG BARAT

BATU SA'E
HOTEL & RESORT



SEQUENCE 1

DETAIL SEQUENCE
HOTEL & RESORT
CIHIDEUNG KAB. BANDUNG BARAT

BATU SA'E
HOTEL & RESORT

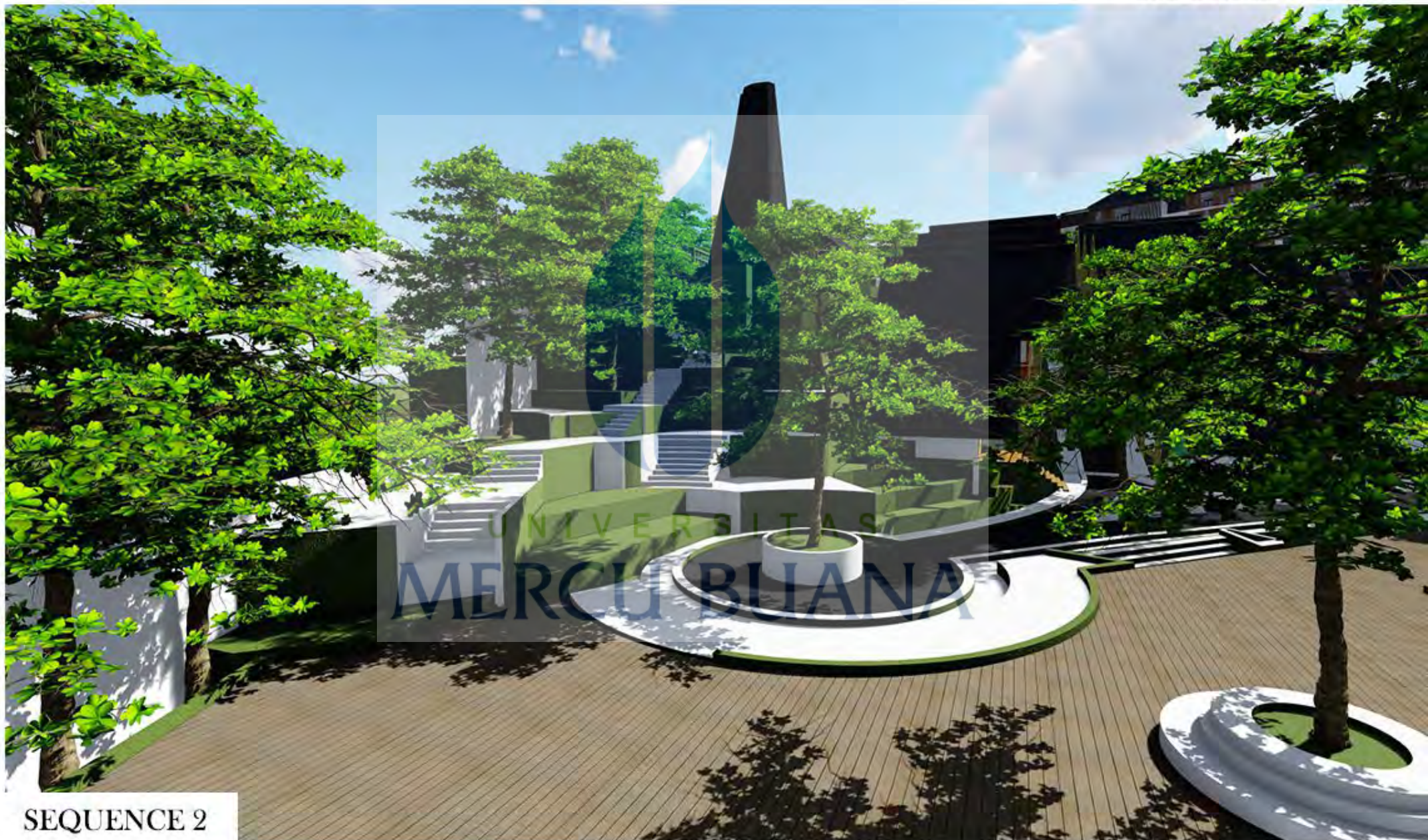

SEQUENCE 2



SEQUENCE 3



SEQUENCE 4



SURAT KETERANGAN HASIL SIDANG TUGAS AKHIR
PROGRAM STUDI ARSITEKTUR
FAKULTAS TEKNIK
UNIVERSITAS MERCU BUANA

Q

No.Dokumen	010 423 4 47 00	Distribusi					
Tgl. Efektif	7 MARET 2005						

Berdasarkan hasil Sidang Tugas Akhir Periode ke 80 Tahun Akademik 2018/2019 semester ganjil pada hari ini Rabu Tanggal 16 Januari 2019 Jam 13.00 s/d 17.00 maka mahasiswa berikut ini :

Nama : Yopi Septiana
NIM : 41214110145
Judul Skripsi : Hotel dan Resort pada Lahan Kontur Bandung Site A
Pembimbing : Rahil M Hasbi, ST.,M.Arch

dinyatakan :

- Lulus Langsung, dengan nilai
- Lulus Melengkapi, dengan nilai **.82.23 (A)**
- Perbaikan
- Tidak Lulus

Ketua dan Anggota Dewan Penguji :

Rahil M Hasbi, ST.,M.Arch

2.Ir. Edy Muladi, M.Si

3.Ir. Primi Artiningrum, M.Arch

LEMBAR PENGESAHAN TUGAS AKHIR MELENGKAPI/PERBAIKAN

Pembimbing/Ketua Sidang/Penguji I

Penguji II

Rahil M Hasbi, ST.,M.Arch

UNIVERSITAS
MERCU BUANA

Ir. Edy Muladi, M.Si

Koordinator Tugas Akhir

Penguji III

Christy Vidiyanti, ST., MT

Ir. Primi Artiningrum, M.Arch

Catatan :

- Lembar Pengesahan Tugas Akhir Melengkapi/Perbaikan ini ditanda tangani apabila mahasiswa telah melengkapi/memperbaiki laporan Tugas Akhir sesuai catatan Dewan Penguji pada saat Sidang laporan Tugas Akhir
- Lembar Pengesahan ini harus telah ditandatangani oleh Pembimbing, Penguji dan Ketua Sidang pada laporan Tugas Akhir yang telah dilengkapi/diperbaiki dikumpulkan.
- Jadwal pengumpulan laporan Tugas Akhir Melengkapi tanggal . 31 Januari 2019 maksimum jam 16.⁰⁰ WIB. Jadwal pengumpulan laporan penelitian Perbaikan tanggal .21 Februari 2019 maksimum jam 16.⁰⁰ WIB.
- Apabila mahasiswa tidak memasukkan laporan Tugas Akhir Melengkapi/Perbaikan sesuai jadwal yang telah ditetapkan, maka status kelulusannya diturunkan satu tingkat ke bawah



UNIVERSITAS
MERCU BUANA

KARTU ASISTENSI FAKULTAS TEKNIK

MA = Yopi. S
M = 412 14110 145
K/JUR = TEKNIK Arsitektur

MATA KULIAH = PAA
SMT/THN.AKAD =
DOSEN PEMB = Zahil M. Hasbi, ST, M. Arch

TGL	KETERANGAN	PARAF	NO	TGL	KETERANGAN	PARAF
22/09-18	<ul style="list-style-type: none"> - Menempatkan Proyek rumah di lokasi - memanfaatkan alam sekitar. 			3. 20/10/18	<ul style="list-style-type: none"> - Buat laporan Analisa dengan sketsa atau desain kasar 	
	<ul style="list-style-type: none"> - mengemukakan dengan (klim, budaya, dan material). 				<ul style="list-style-type: none"> - ubah lagi sketsa dan uraian - lengkapi bab 4 	
	<ul style="list-style-type: none"> - kerapkan bangunan yang membentangi lahan setempat/sebagian setempat - pelajari studi penganda material alam, bambu atau material setempat. 				<ul style="list-style-type: none"> - sebagai konsep perencanaan. 	
	<ul style="list-style-type: none"> - pelajari bentuk-bentuk arsitektur vernakular 			4. 02/10/18	<ul style="list-style-type: none"> - simpakan sirkulari dalam bentuk sketsa peng. rumah Hotel, dalam keadaan darurat 	
25/09-18	<ul style="list-style-type: none"> - menempatkan kembali teknik arsitektur - no vernakular dgn 			20/10/18	<ul style="list-style-type: none"> - masa Hotel dan oolage harus terpisah dan buat kesan dan suasana yang berbeda. 	
	<ul style="list-style-type: none"> - cari referensi foto bintang lebih tinggi 				<ul style="list-style-type: none"> - parkir Bir dan motor pribadi. - Zoning cek kembali 	
	<ul style="list-style-type: none"> - persepsi lokal dari dalam, lokal 				<ul style="list-style-type: none"> - Buat kan Analisa Sketsa terhadap keadaan Hotel Bangunan lain. 	
	<ul style="list-style-type: none"> - ciri arsitektur vernakular, mengaitkan kebudayaan setempat, iklim, dan material lokal 				<ul style="list-style-type: none"> - Manfaatkan potensi alam seperti sungai 	

KARTU ASISTENSI FAKULTAS TEKNIK

NO	TGL	KETERANGAN	PARAF	NO	TGL	KETERANGAN	PARAF
5.	27/10-18	- Arsa outdoor akan kembali lagi. - Jicarakoleon rumah panggung agar tidak banyak cat & tll - sirkulasi udara baik. - Jabatan masa sudah ok. dan lembangkan lagi - Parkir bisa di atas kembali buat panggung dan bagian parkir agar tak terhalang gedung parkir.				- Buat Axonometri, Struktur - perbaikan potongan dan longkopi atap di ukuran 4m grid struktur.	
				9.	13/12-18	- Konsep Interior (Bentuk, sirkulasi, tuasan masa, material). - Potongan ke arah sungai ke arah fakultas tinggi. - konsep MEP (Air bersih air bekas lift. jika di pakuhan.	
6.	6/11/2018	- perbaikan daerah cottage family terutama blok furniture. - dah lagi zoning terakumulasi area outdoor di per bar. - parkir buat 2 lantai semi basement.					
		- Fasilitas yang di sediakan dengan unit kamar hotel. - dah lagi Back of the house supaya tidak dengan restoran. - komposisi dibuat satu area.		10.	02/01/19	- Longkopi gambar - gambar yang kurang. - Gambar gambar Perspektif dan ben malam. - poster dan konsep-konsep - persiapan proposal cut dan fill.	
7.	24/11/2018	- convention outdoor dibuat semi privat. - restorasi lokatkn dengan BPH				- detail Arsi dok ter.	
		- lapangan tenis akan kembali per. mpa lapangan - zoning site plan perbaikan bikin bangunan epsi.		11.		- Cek hubungan ruang - lift harus menaruh rampai ke arah - Perhubungan cut dan fill konstr	
		- convention indoor bisa di atas atau dengan restaurant.					
8.		- Buat potongan melintang - convention outdoor di museum cadangan area outdoor					



UNIVERSITAS
MERCU BUANA

KARTU ASISTENSI FAKULTAS TEKNIK

MA : Yopi Sephiana
 NIM : 4121410145
 K/JUR : Teknik Msi/teknik

MATA KULIAH : PBA (30)
 SMT/THN.AKAD : _____
 DOSEN : _____

TGL	KETERANGAN	PARAF	NO.	TGL	KETERANGAN	PARAF
19/09/19	- Lihat lembar ker pengaji - buat detail detail cell kagang gambar.					
	- Buat detail mesin gambar (dari) cell kagang - buat potongan konsep kern vidar					
	- buat detail mesin konsep kern vidar.					
26/09/19	- Cek kembali notasi notasi pada gambar - tambahkan detail catatan sambungan gambar dan perbaiki gambar.					
	-					

FORM JADWAL DAN CHECKLIST PRODUK TUGAS AKHIR ARSITEKTUR 80

NIM: Septiana
19110195

Pembimbing: Bahil Muhammad Haris, ST, M. Arch.
Judul: Bandung Hotel & Resort.

Keputusan Bpk./Ibu pembimbing TIDAK memberikan paraf apabila produk yang diminta belum layak

KEBIJAKAN	MINGGU KE														TANGGAL TARGET (REVISI)
	1	2	3	4	5	6	7	8	9	10	11	12	13	14	
Asas dan prasyarat	17 Agt - 25 Agt	27 Sep - 3 Okt	7 Okt - 14 Okt	14 Okt - 21 Okt	21 Okt - 28 Okt	28 Okt - 4 Nov	4 Nov - 11 Nov	11 Nov - 18 Nov	18 Nov - 25 Nov	25 Nov - 2 Des	2 Des - 9 Des	9 Des - 16 Des	16 Des - 23 Des	23 Des - 30 Des	Min Asistensi 2
Survei lokasi															25 Sep 2018 (Reg) 29 Sep 2018 (Reg2)
Survei belakng															Min Asistensi 2
Survei lapangan terhadap KAK															24 Okt 2018 (Reg) 27 Okt 2018 (Reg2)
Penelitian pustaka/studi banding literatur															Min Asistensi 2
Perencanaan dan Analisa Tapak															24 Okt 2018 (Reg) 27 Okt 2018 (Reg2)
Desain Perancangan															Min Asistensi 2
Perencanaan masa															28 Nov 2018 (Reg) 1 Des 2018 (Reg2)
Perencanaan masa terhadap tapak															Min Asistensi 2
Perencanaan tapak (Siteplan & Blockplan)															26 Des 2017 (Reg) 29 Des 2017 (Reg2)
Detail dan perencanaan tapak dan lingkungan															3 Jan - 5 Jan 2018 5 Jan - 6 Jan 2018
DESAIN I															3 Jan - 8 Jan 2018
Detail (pilih keterangan luasan per ruang)															08 Januari 2018
Detail (pilih warna & tekstur)															10 Jan - 12 Jan 2018
Detail (pilih panjang & melintang)															10 Jan - 12 Jan 2018
REVIEW I															2 minggu setelah sidang
DESAIN II															4 minggu setelah sidang
Detail geometri struktur (kolom, balok, pondasi, atap)															
Detail teknik MEP															
Detail Potongan Detail untuk ruangan khusus															
FINISIAN															
Detail arsitektural (detail ornamen, dsb), minimal 5															
Detail efektif Interior (minimal 5 ruang utama)															
Detail efektif Eksterior SIANG + MALAM, minimal 4															
Detail fence minimal 4															
Cetak semua produk gambar A2															
Detail (Monochrome, minimal bahan: BEERMATT board)															
Gumpulan Maket + Display pameran															
Detail Peran PAA (bagian dari penillalan)															
Detail IKLUT SIDANG															
Cetak semua produk laporan perancangan (A4 + A3)															
Cetak produk gambar, 3 eksemplar															
GUMPULAN SEMUA PRODUK GAMBAR (Diluar Maket + Banner A2)															
Detail (masih tentative)															
Detail akhir pengumpulan "Lulus Melengkapi"															
Detail akhir pengumpulan "Lulus Perbaikan"															

