

LAY OUT
SCALE 1:100

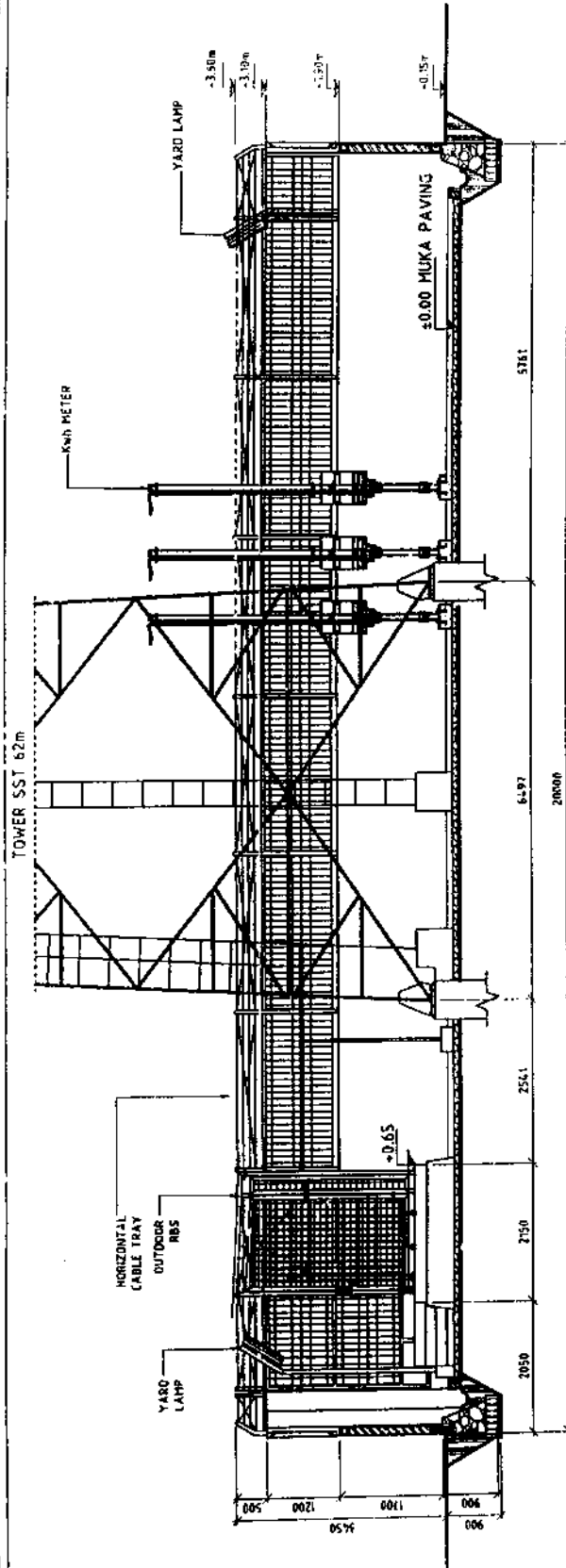

SECTION A
SCALE 1:15

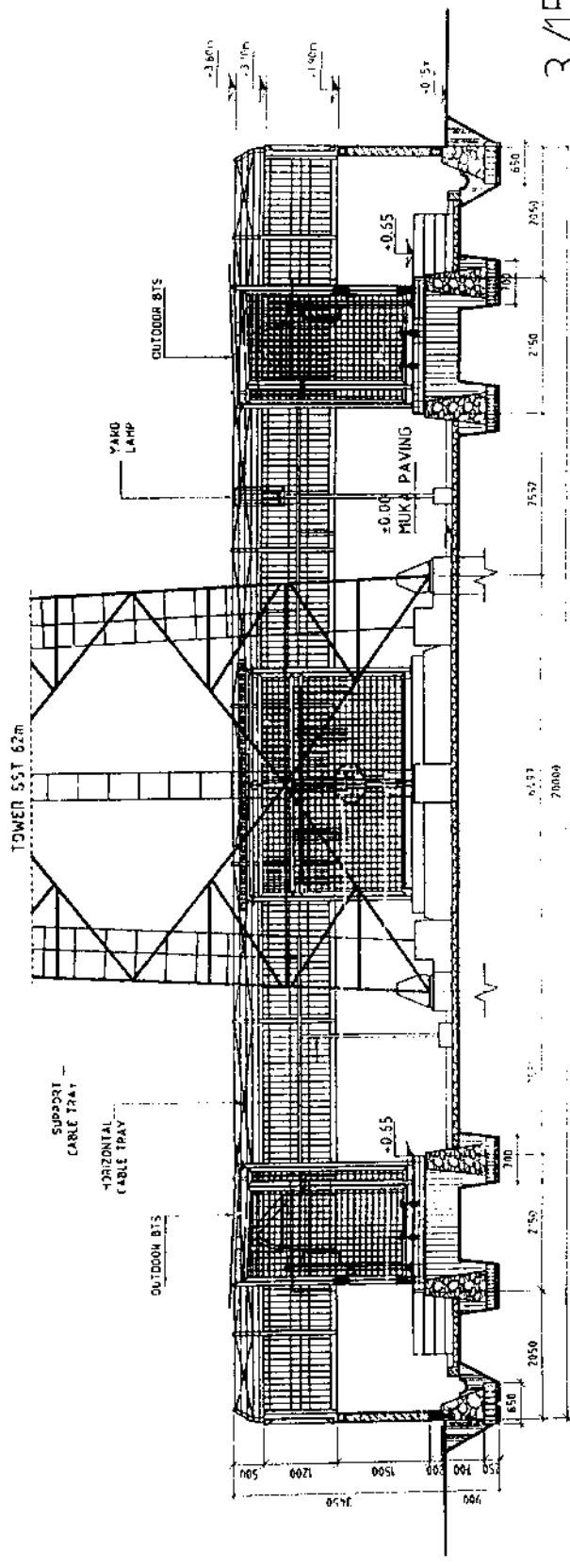

SECTION B
SCALE 1:15

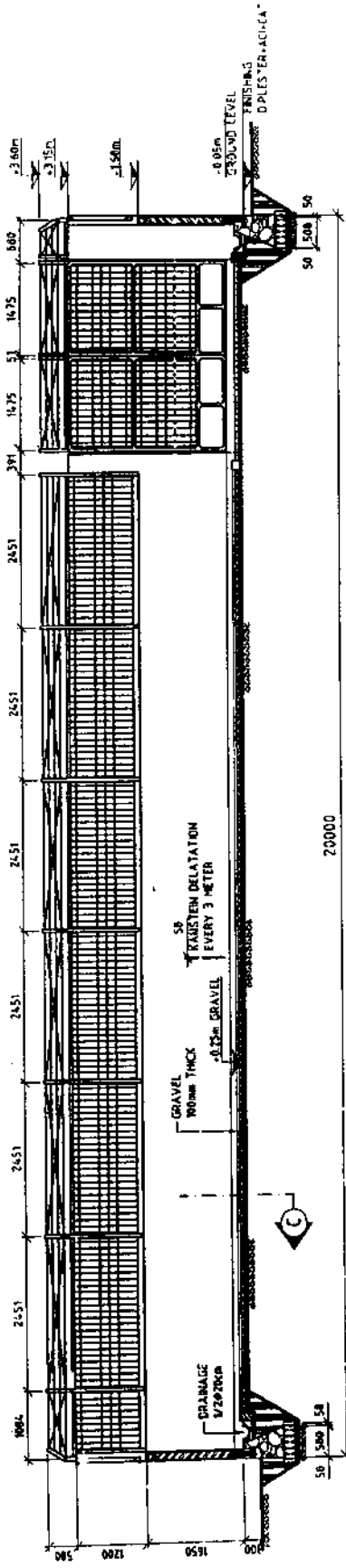

20000

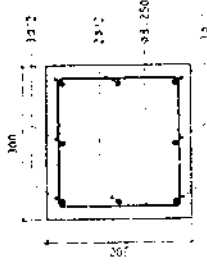
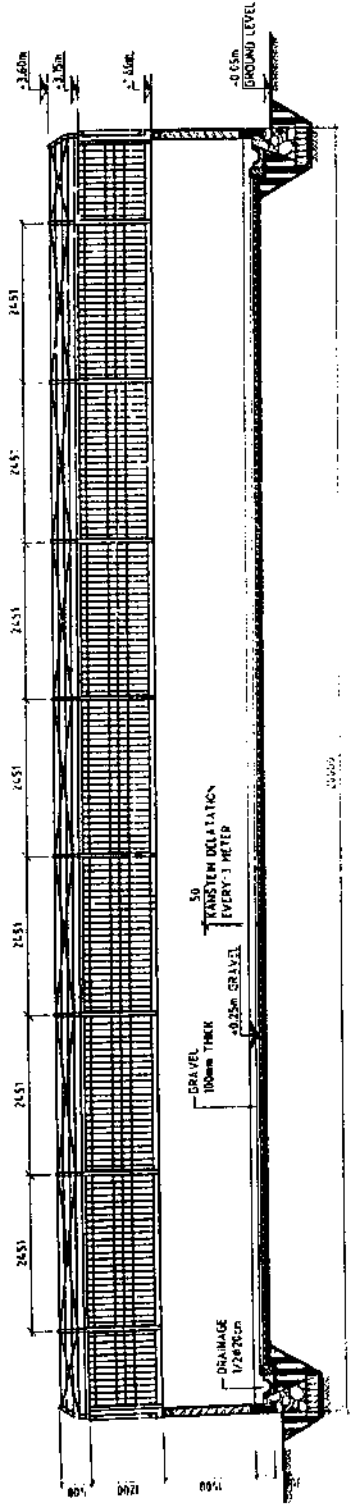

DETAIL COLUMN 300/300

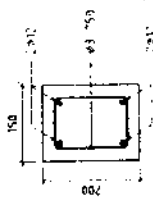

DETAIL SLOOF 150/200

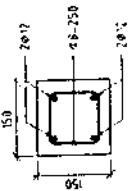

DETAIL RINGBALK & COLUMN 150/150

SCALE: 1:10

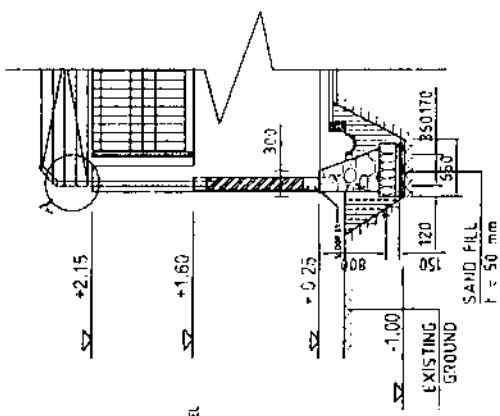

SECTION "C"

4/15

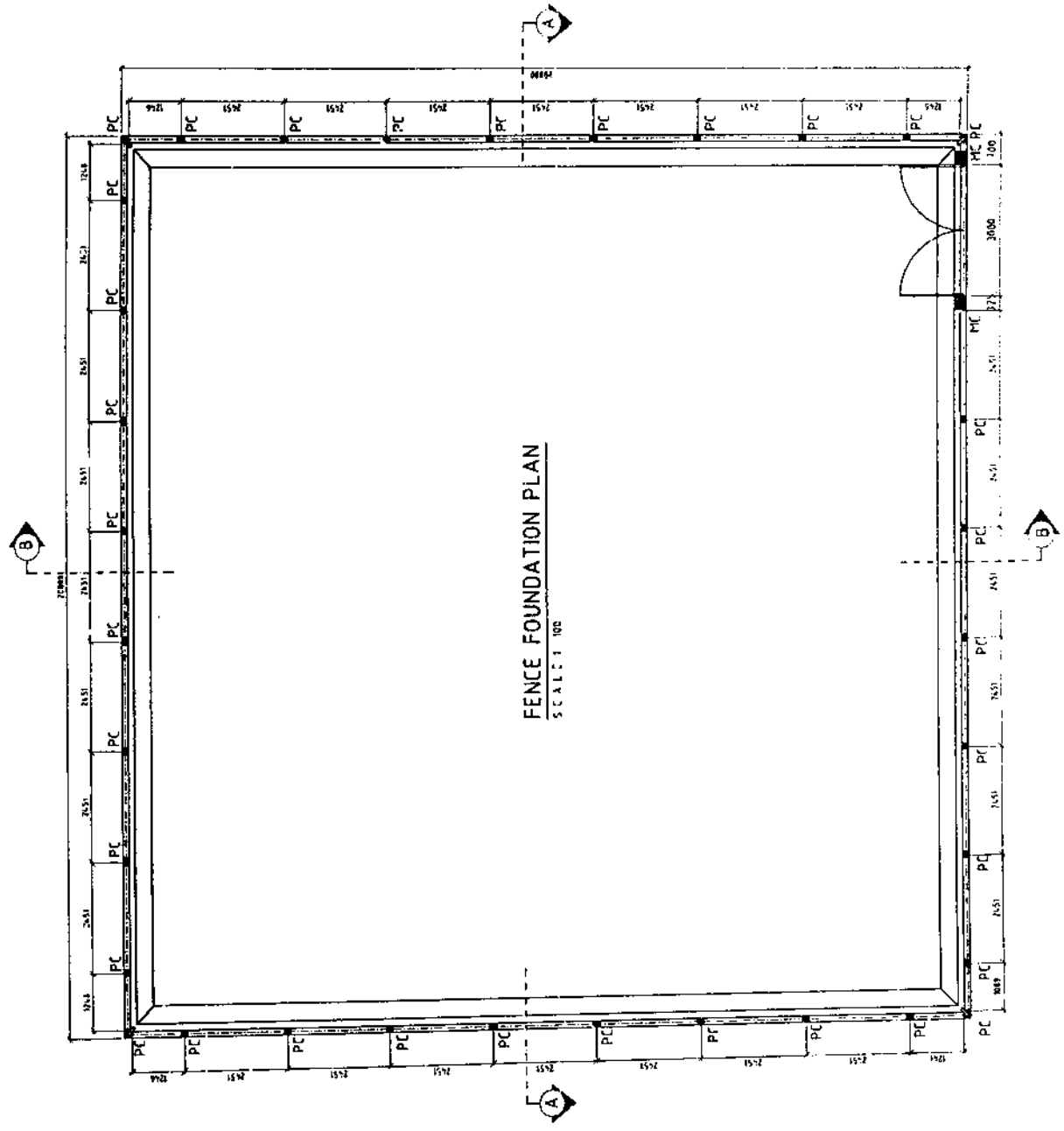

FENCE FOUNDATION PLAN
SCALE: 1/8"

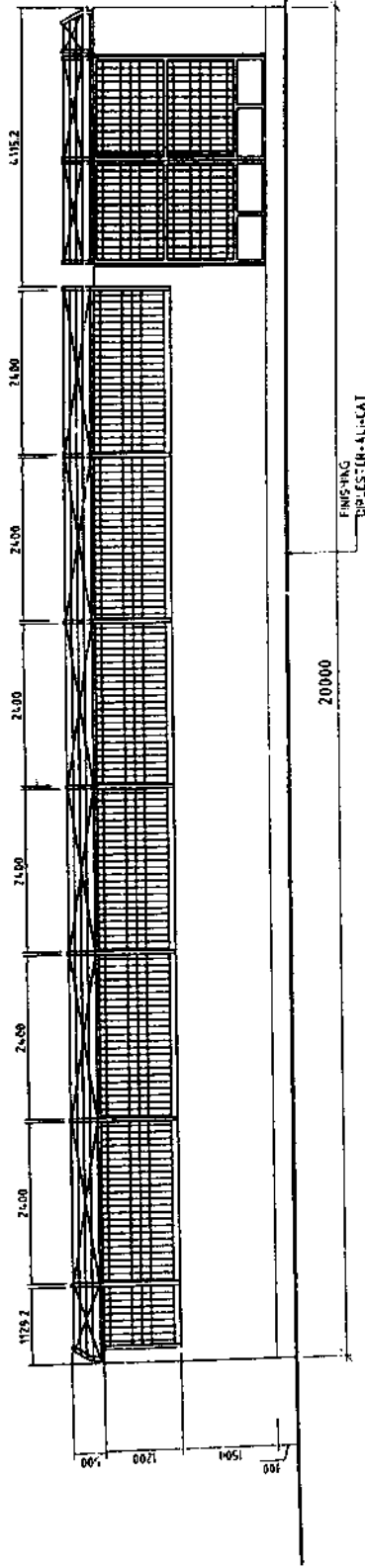

FRONT ELEVATION
SCALE 1:75

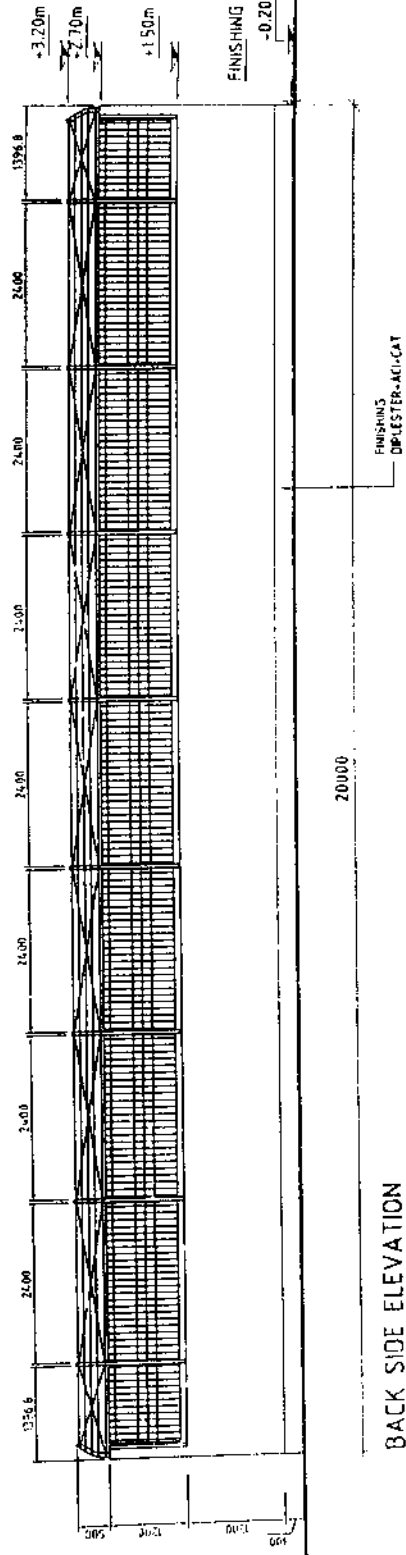

BACK SIDE ELEVATION
SCALE 1:75

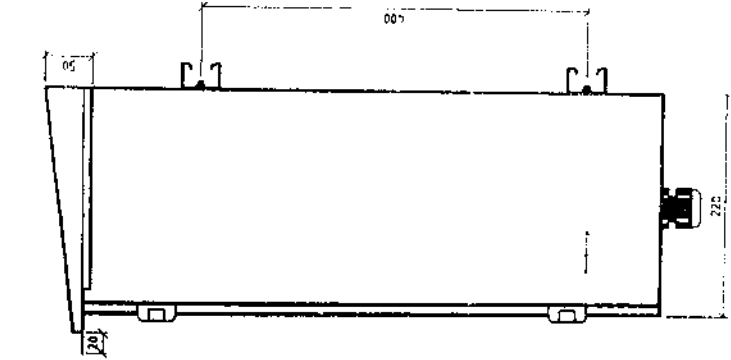

SIDE VIEW

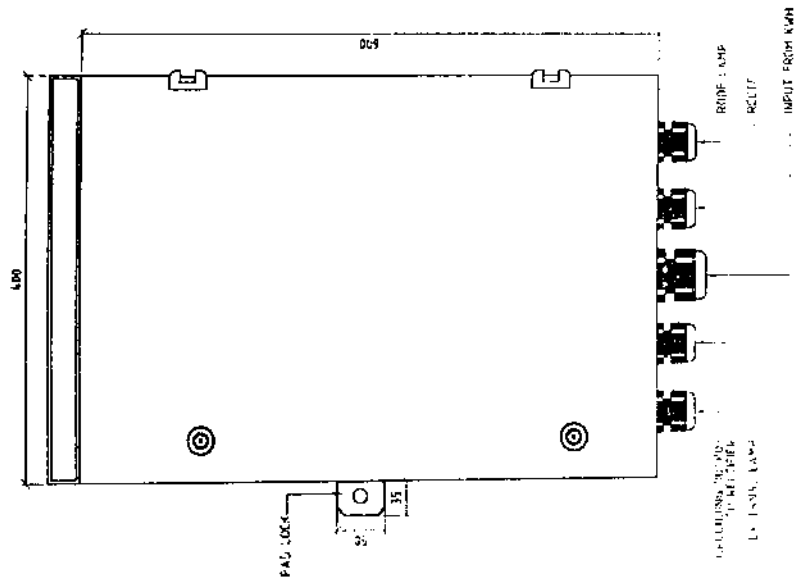

FRONT VIEW

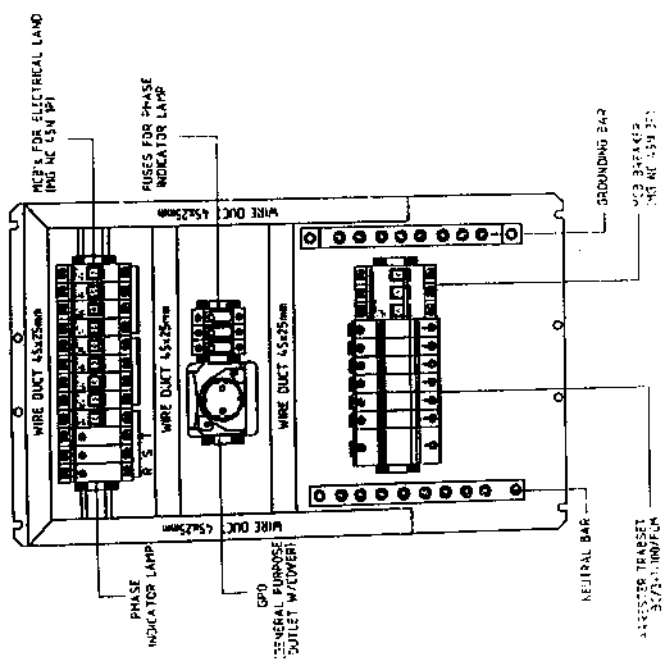

FRONT INTERNAL VIEW

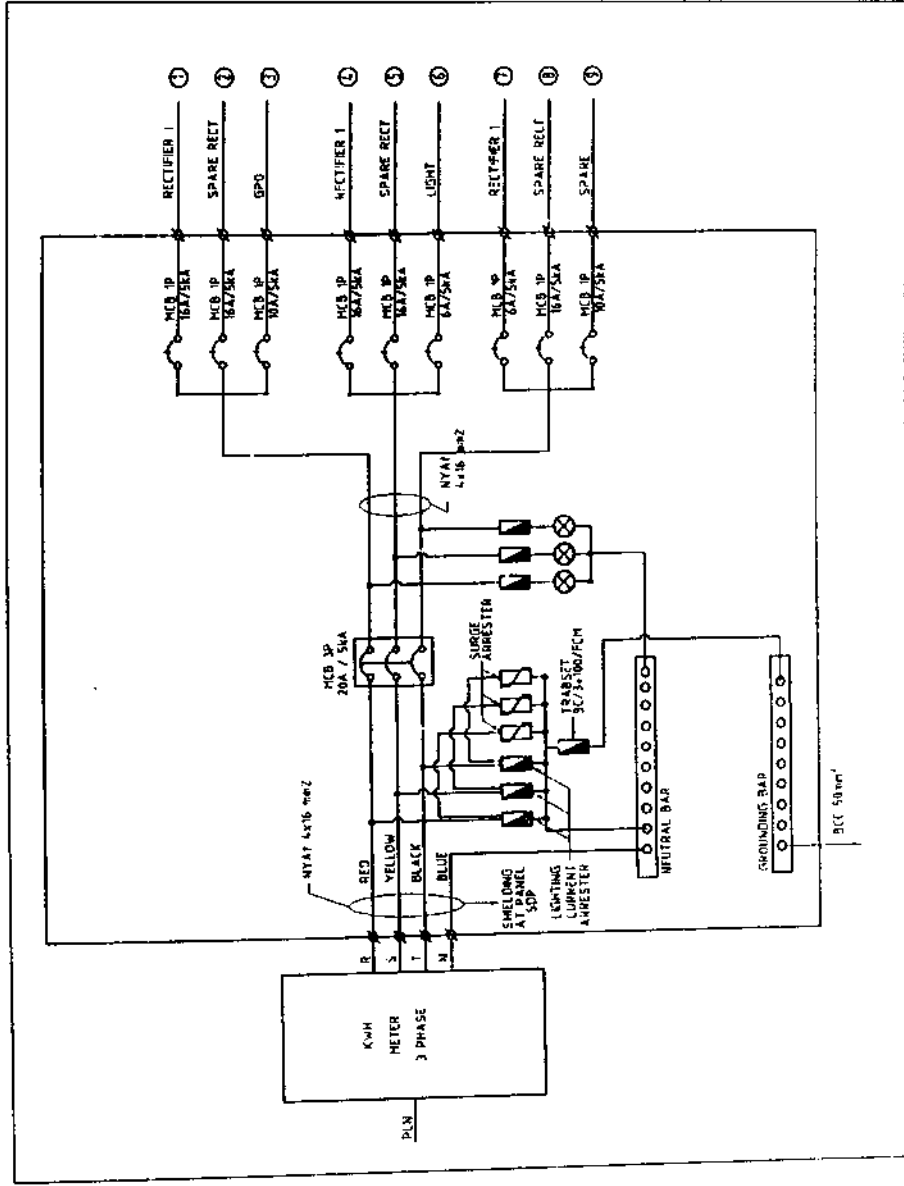

NOTE: PLN POWER SUPPLY 13,2 KVA

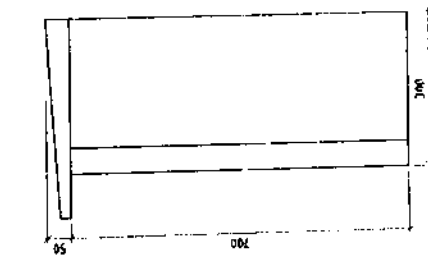

SIDE VIEW
(DOOR CLOSED)

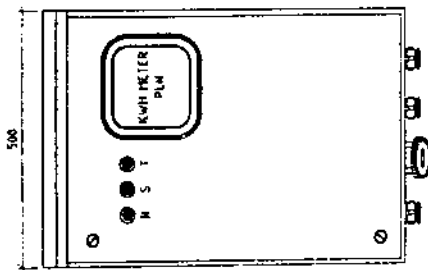

FRONT VIEW
(DOOR CLOSED)

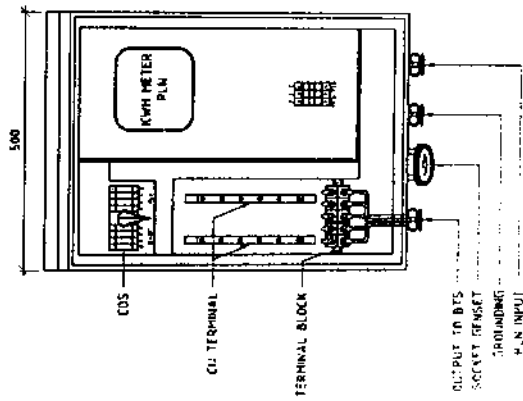

FRONT VIEW
(DOOR OPENED)

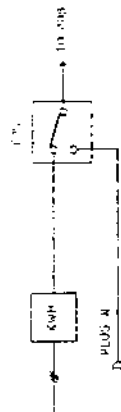

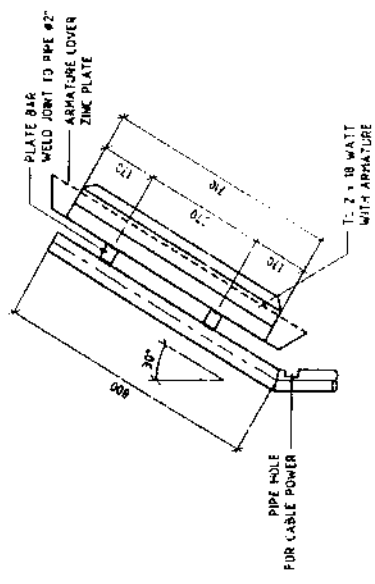
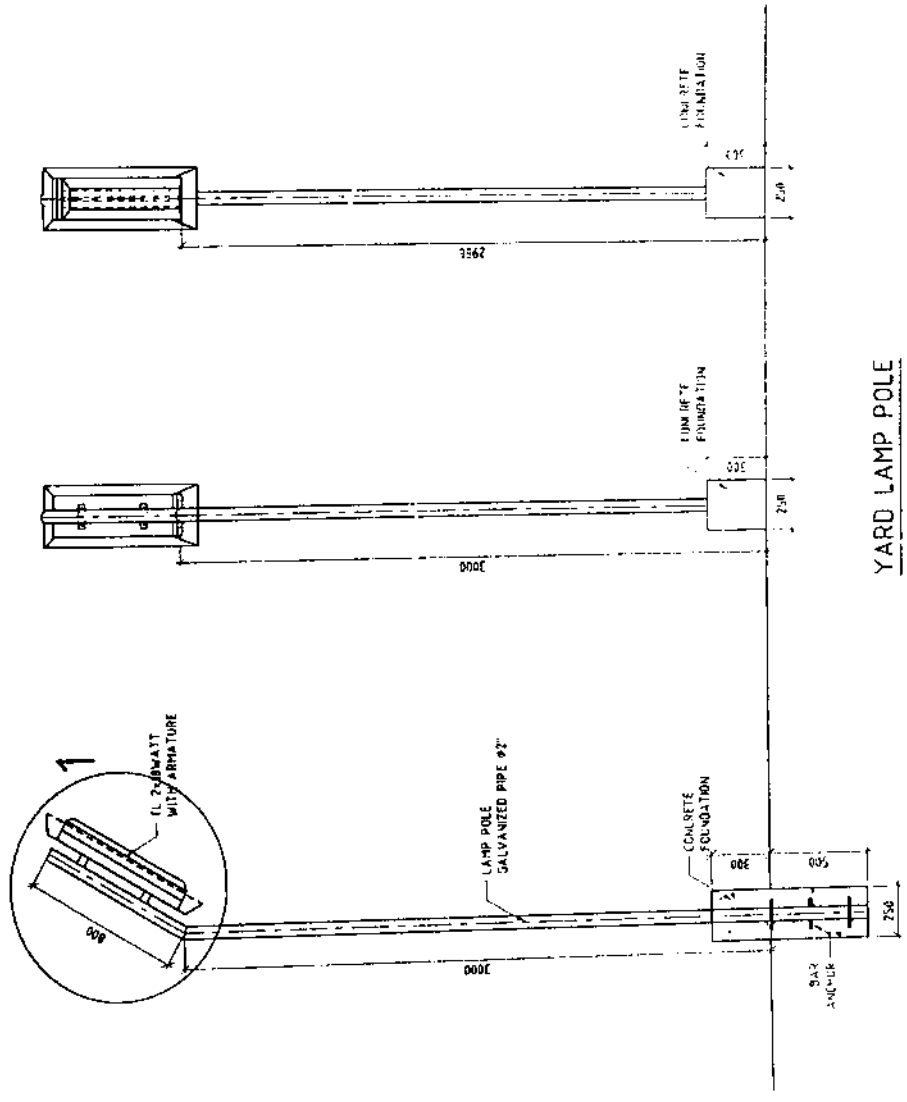

DETAIL 1
 1/5

YARD LAMP POLE
 1/5

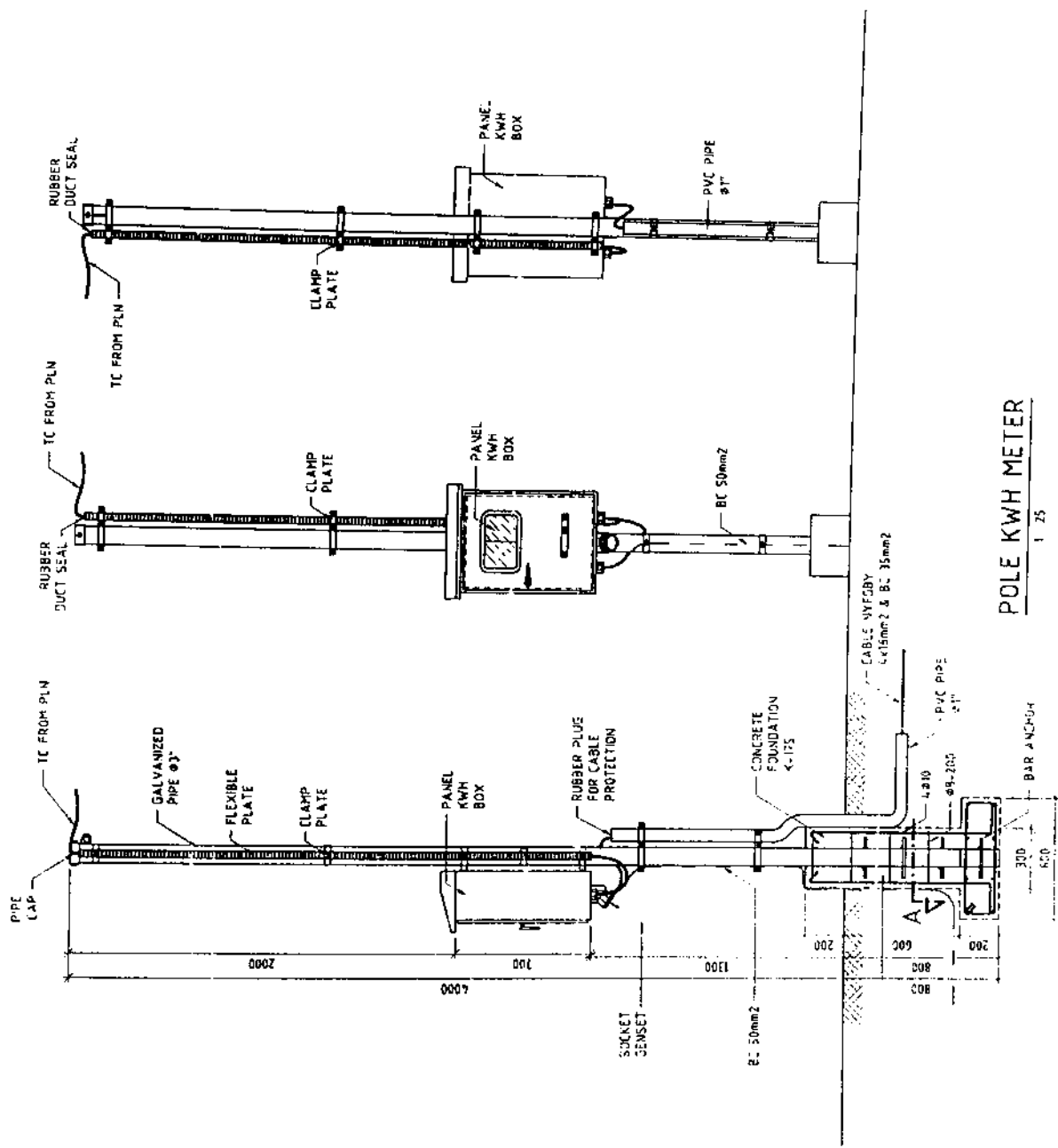

POLE KWH METER
1/25

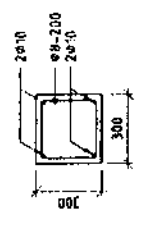

SECTION A
1/25

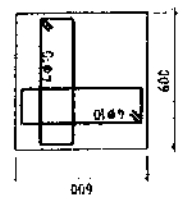

FOUNDATION PLAN
1/25

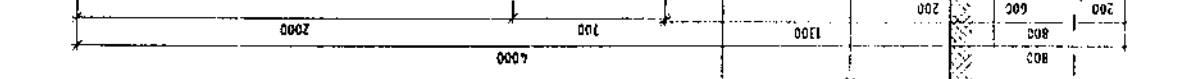

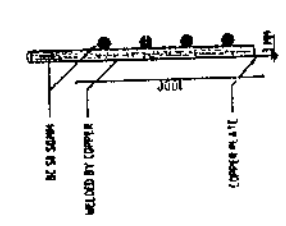
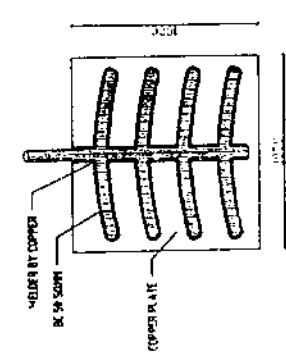
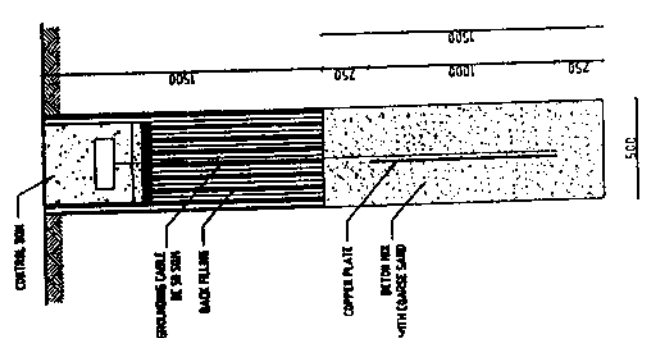
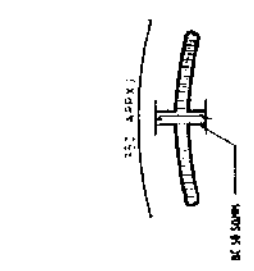
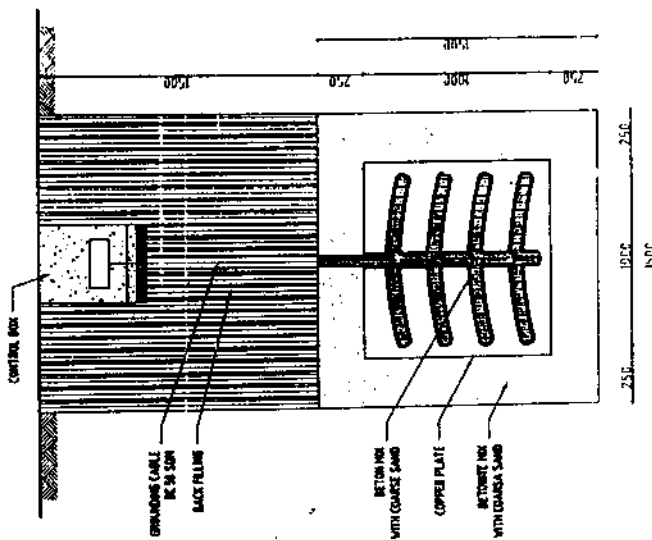
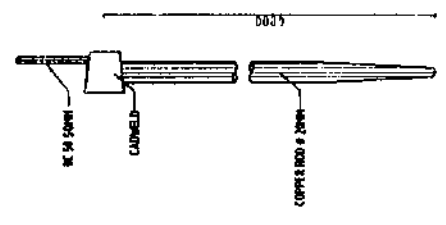
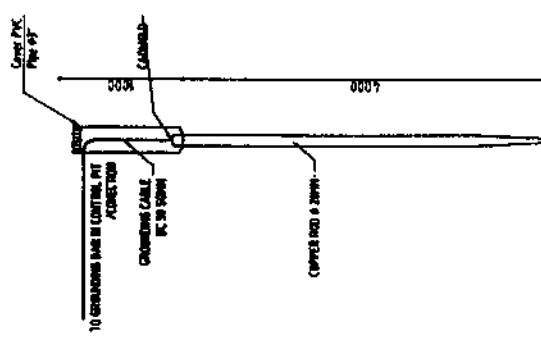

DETAIL GROUNDING SYSTEM
TYPE B

DETAIL GROUNDING SYSTEM
TYPE A

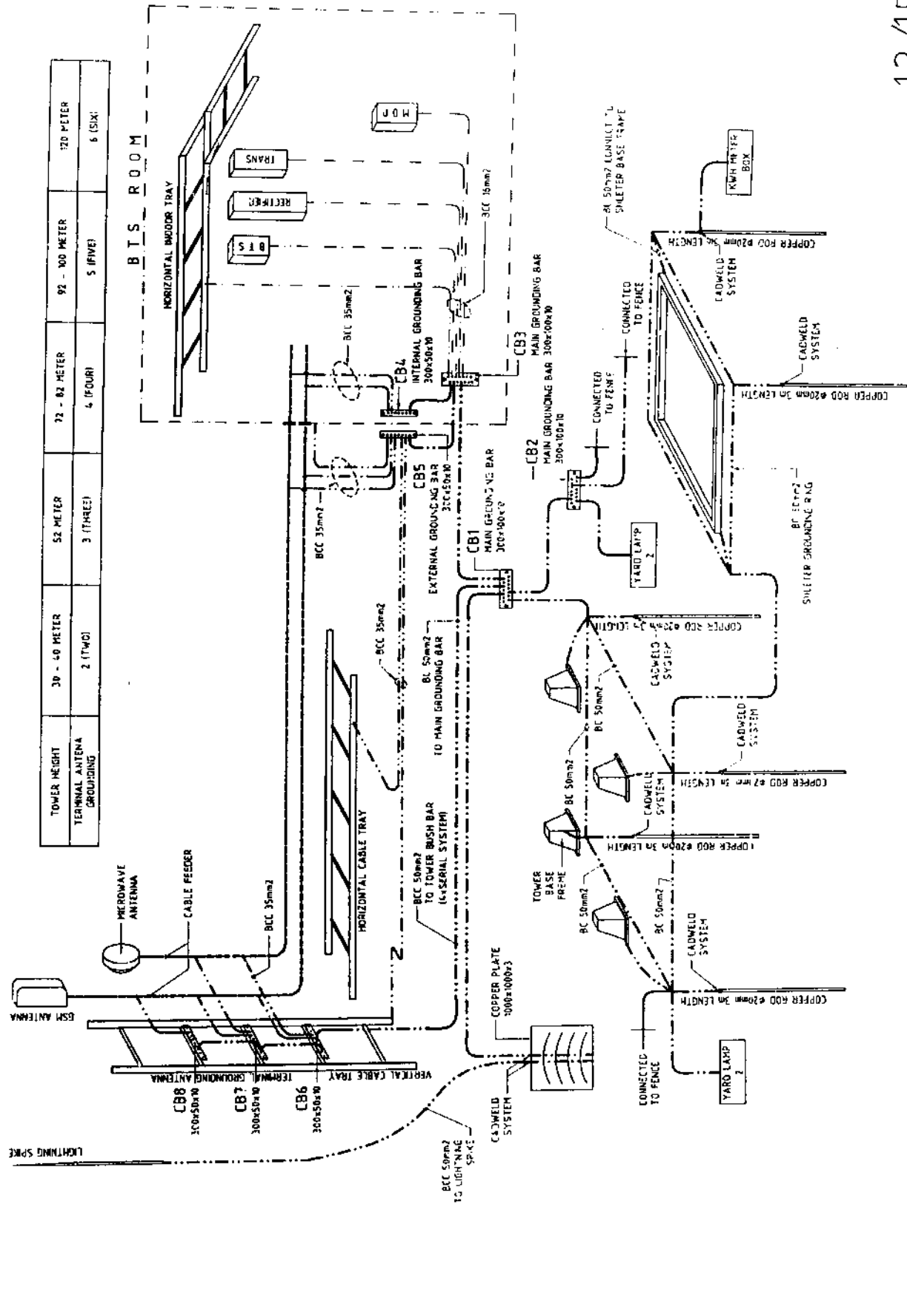

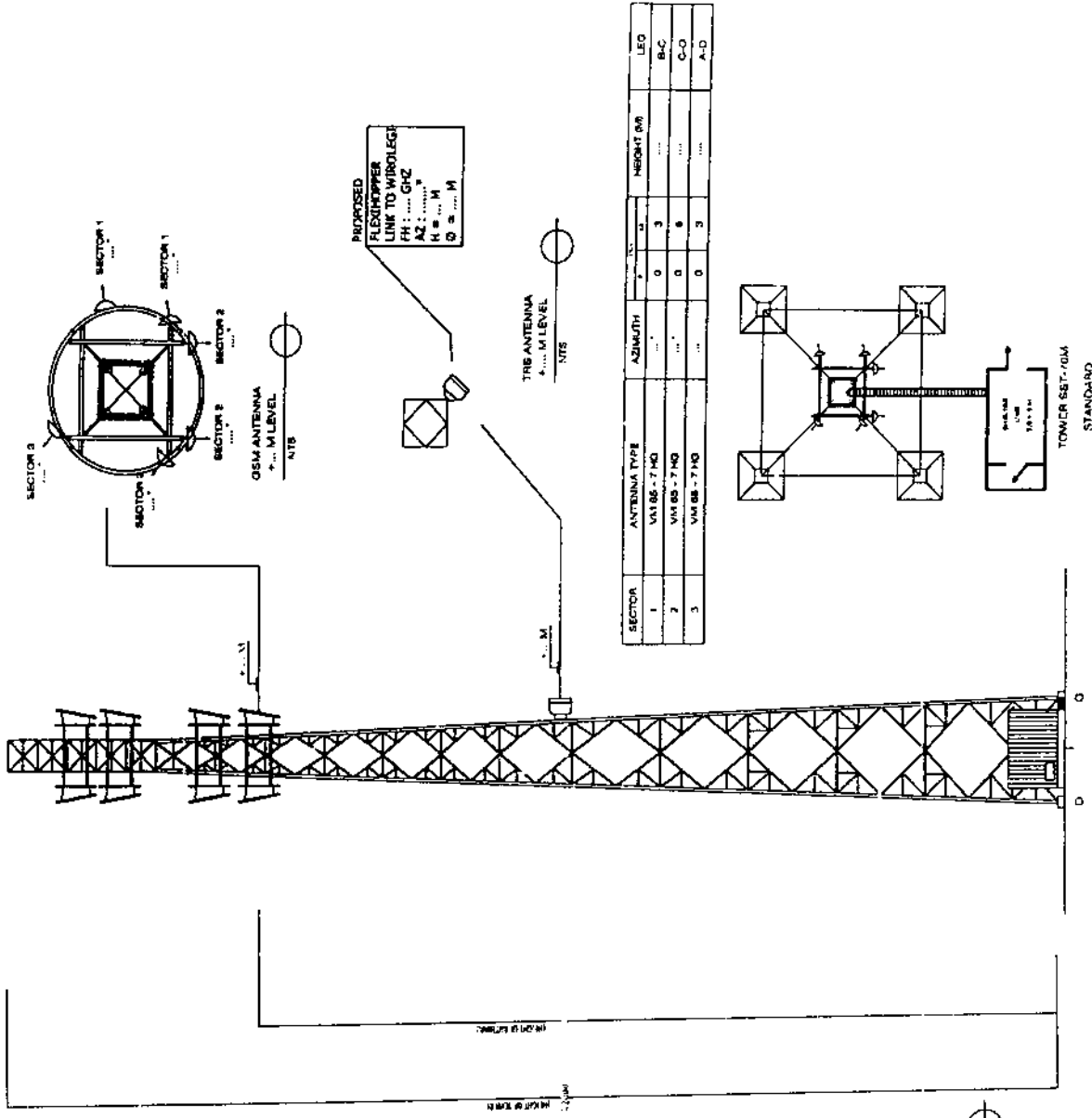

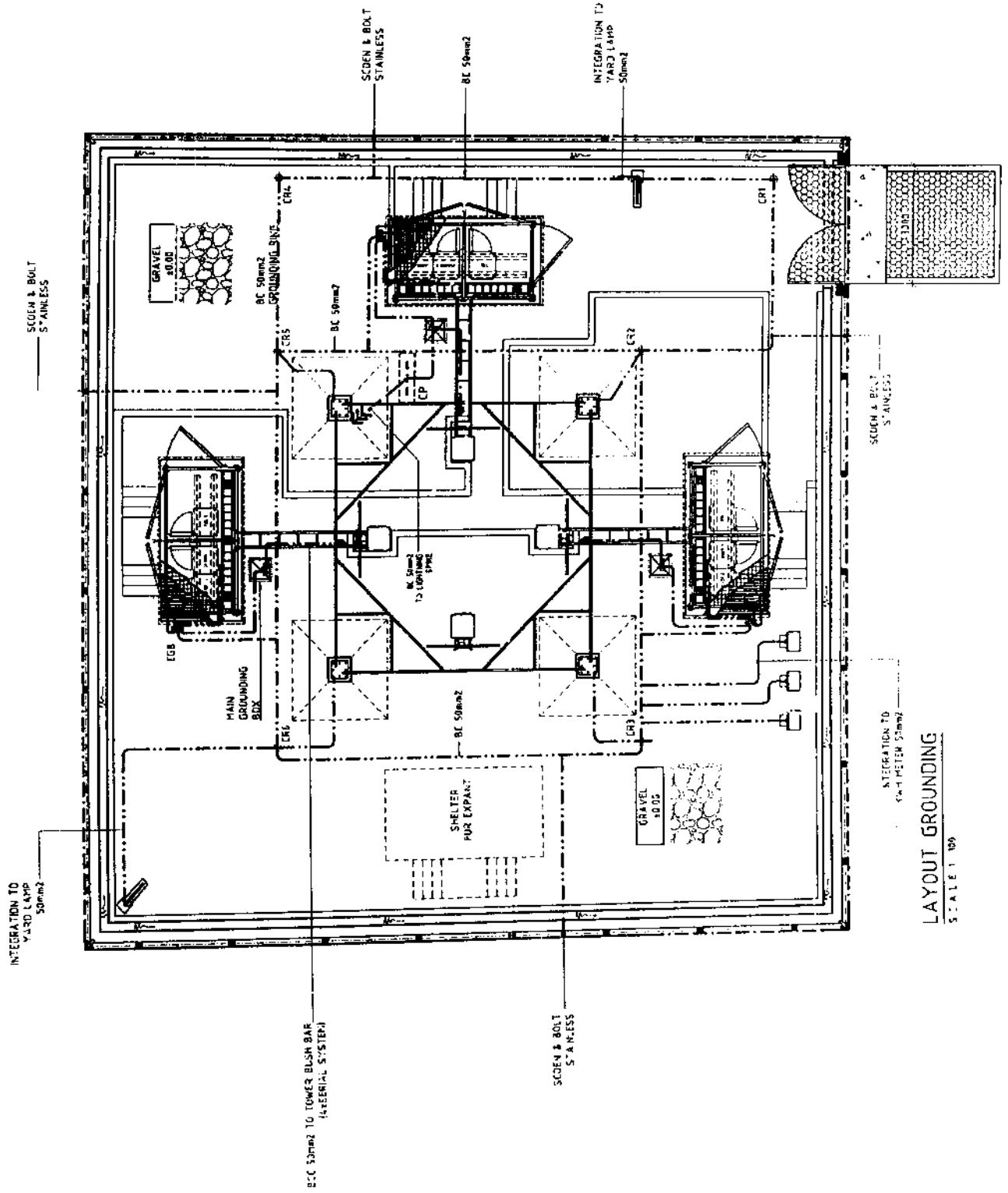

LAYOUT GROUNDING
SCALE 1:100

INTEGRATION TO
YARD LAMP 50mm2

SCOEEN & BOLT
STAINLESS

INTEGRATION TO
YARD LAMP
50mm2

BC 50mm2

SCOEEN & BOLT
STAINLESS

BC 50mm2 TO TOWER BUSH BAR
(AERIAL SYSTEM)

SCOEEN & BOLT
STAINLESS

INTEGRATION TO
YARD LAMP
50mm2

SCOEEN & BOLT
STAINLESS

GRAVEL
5000

GRAVEL
5000

BC 50mm2

BC 50mm2

BC 50mm2

BC 50mm2
TO LIGHTING
TYPE

BC 50mm2

MAIN
GROUNDING
BOX

EGS

SHELTER
FOR EXPANT

INTEGRATION TO
YARD LAMP 50mm2



TELKOMSEL

CATATAN/REVISI

PT. TELKOMSEL



PT. INFRA TECH INDONESIA

NO. 123
TANGGAL
REVISI

TINEM PROJECT

SITE KONTUR

MUSANTARA
SEHA MEKAR

AS PLAN DRAWING

01

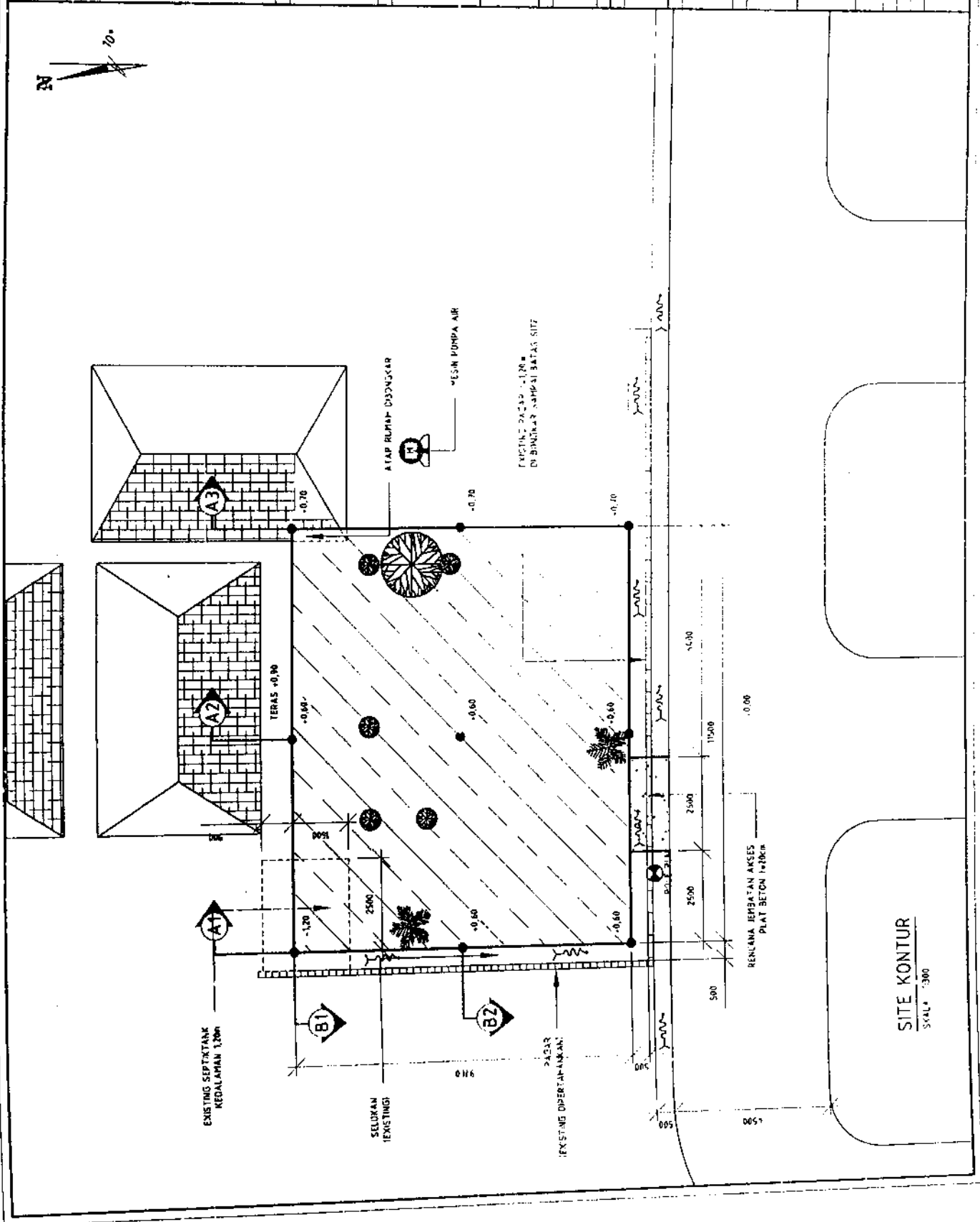

SITE KONTUR
SKALA 1:300



PT. TELKOMSEL

PT. TELKOMSEL



P.T. INFRA TECH INDONESIA

DIGRABAD
DIPERKSA
DITETAP
WYU
NOV 10
2014

TINEM PROJECT

ALPA GARUDA

SITE LAYOUT

NO. PASI
NUSANTARA
SETIA MEKAR

AS PLAN DRAWING

NO. REGISTER	NO. REVISI
001	001
REVISI	REVISI
001	001

02

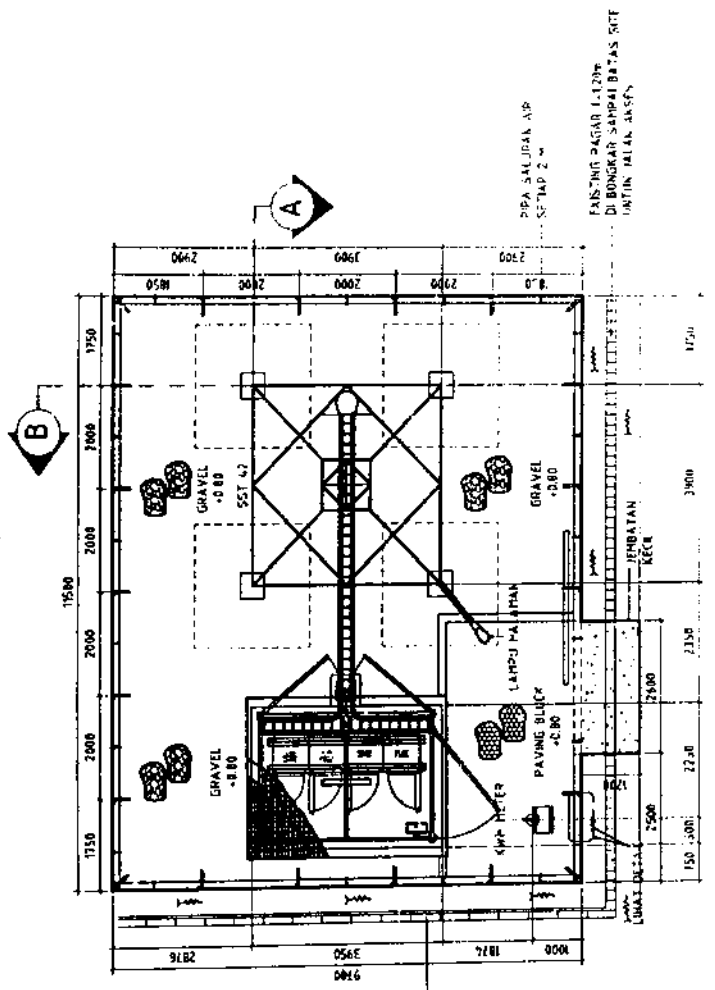

SITE LAYOUT
SKALA 1:100



TELKOMSEL

CATATAN/REVISI

PURVISI
PT. TELKOMSEL



P.T. INFRA TECH INDONESIA

DISUSUN OLEH	DISERIKSI OLEH	DISERIKSI OLEH
WYD	EDZ	TEGM
PROJEK		

TINEM PROJECT

JEMBATAN AKSES

SITE ID	LOKASI
	NUSANTARA SETIA MEKAR

AS PLAN DRAWING

NO	TANGGAL	REVISI
1		
2		
3		

NO REVISI
99/TEL-NOX/EMR-IT

03

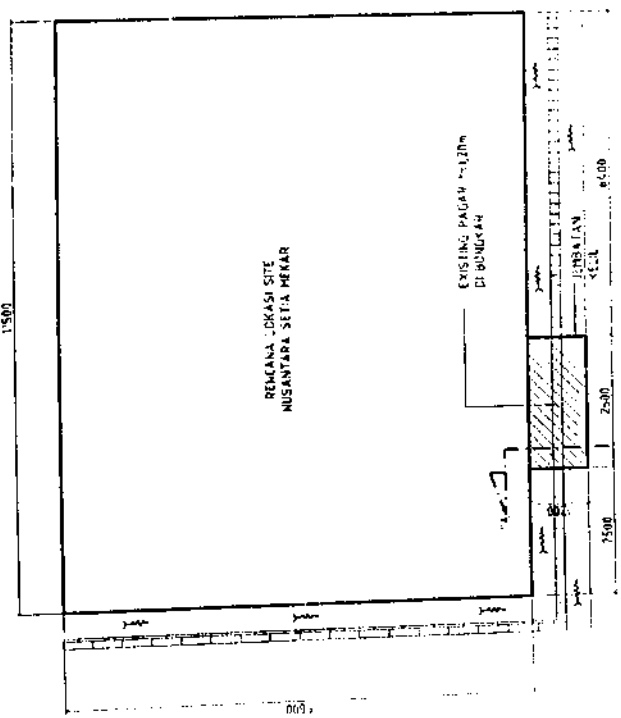
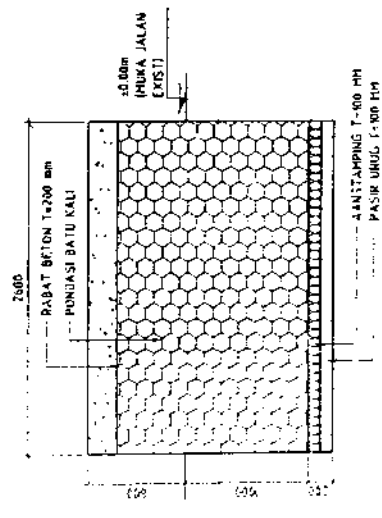
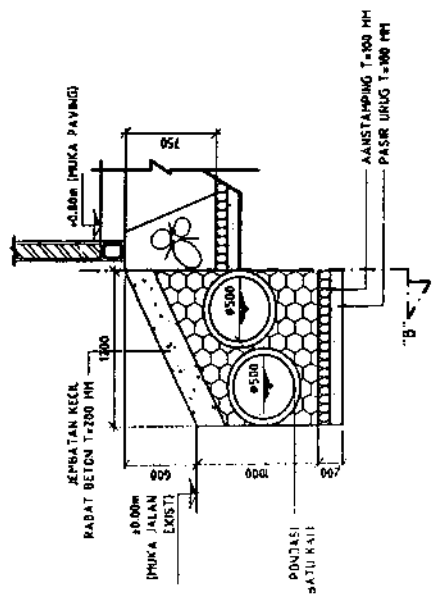



TELKOMSEL

CATATAN/PETRAMAN

PERIZINAN
PT. TELKOMSEL



P.T. INFRA TECH INDONESIA

DIREKTOR	DIREKTOR
MANAJER	MANAJER
PROJEK	PROJEK

TINEM PROJECT

TAMPAK LAYOUT

SITE ID	LOKASI
	NUSANTARA SETIA MEKAR

AS PLAN DRAWING

NO	REVISI	NO	TANGGAL	PARAF

NO REGISTER
04

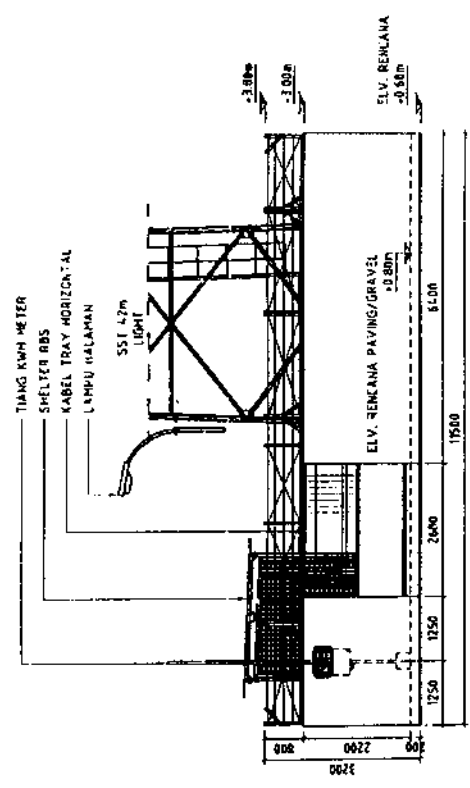

TAMPAK DEPAN
SKALA 1:100

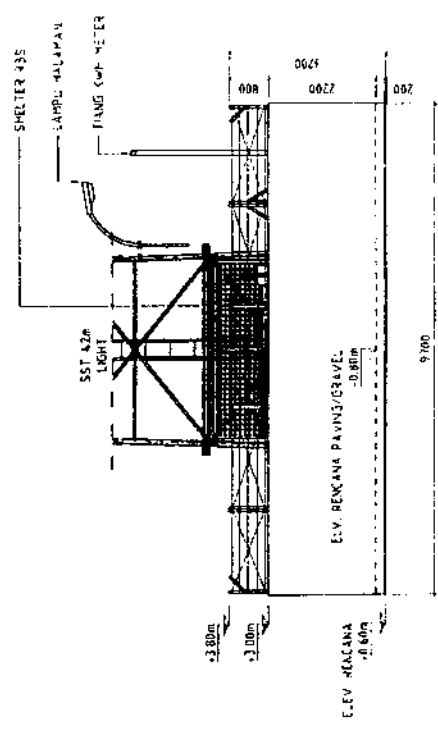

TAMPAK SAMPIING KIRI
SKALA 1:100

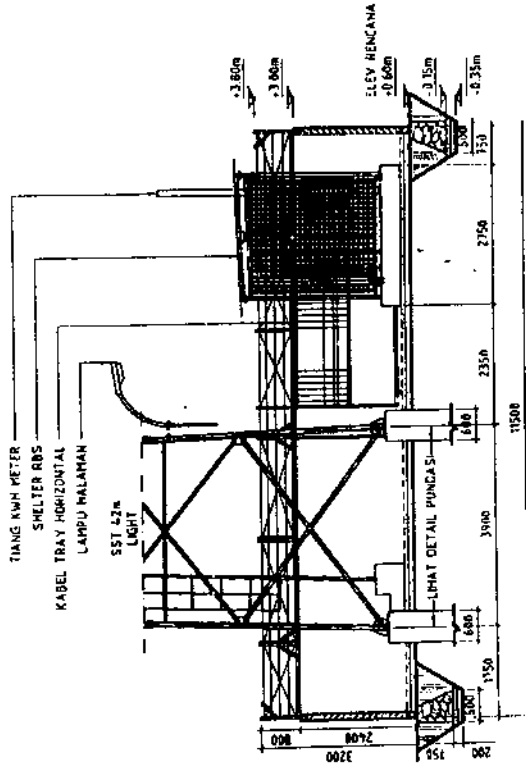

POTONGAN A
SKALA : 1:100

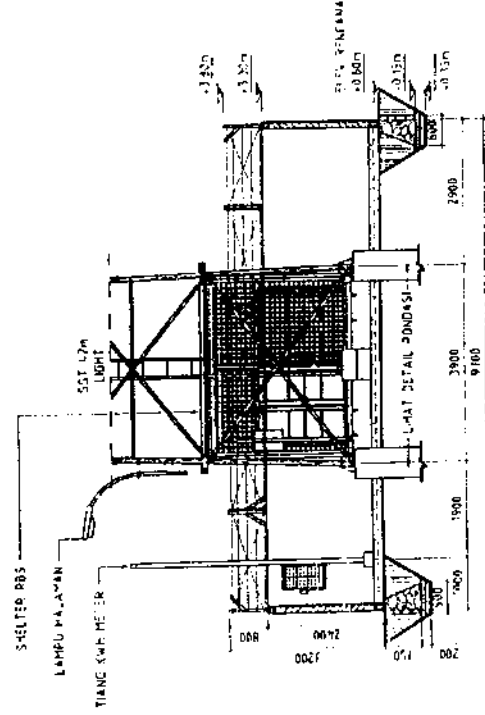

POTONGAN B
SKALA : 1:100



TELKOMSEL

CARA PENYERTAANGAN

PT. TELKOMSEL



P.T. INFRATECH INDONESIA

DIGRAB/SA	DIREKTOR
LOK	TEKNIK
PROJEK	

TINEM PROJECT

VAPA GARBAR

BTS OUTDOOR LAYOUT

LOKAS

MUSANTARA
SETIA MEKAR

AS PLAN DRAWING

NO	REVISI	TANGGAL	PARAF

NO REGISTER
064/75 - NDK/ENG-IT

06

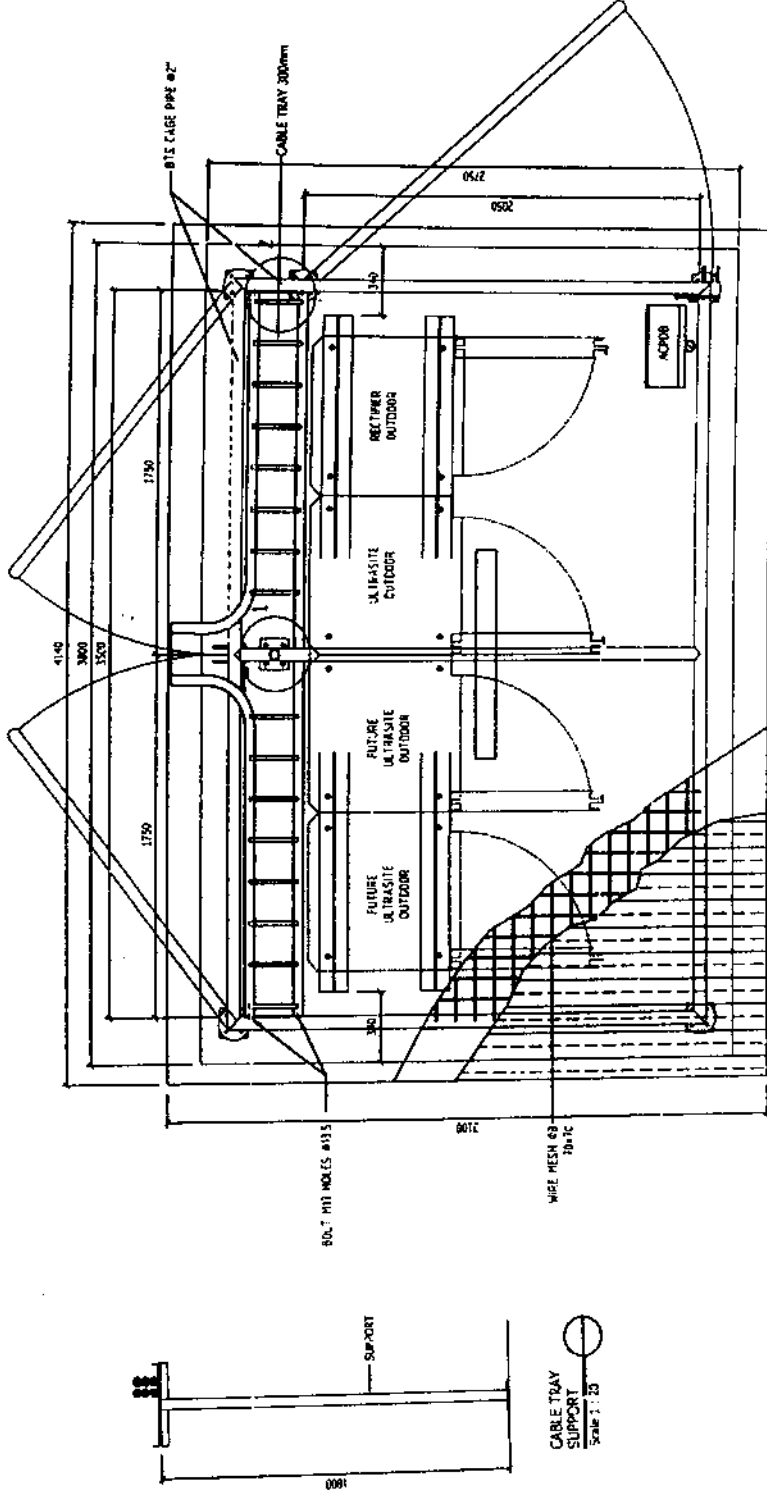

BTS LAYOUT
Scale 1:25

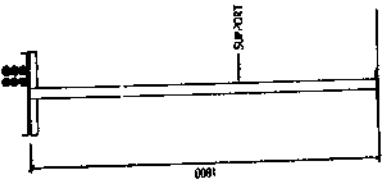

CABLE TRAY SUPPORT
Scale 1:25

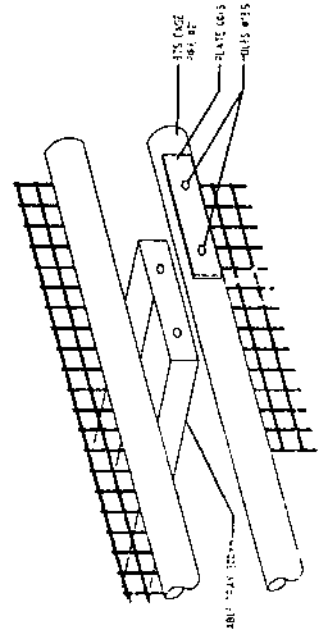

DETAIL 2
Scale 1:25

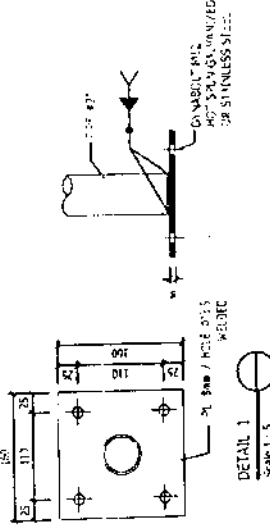

DETAIL 1
Scale 1:5

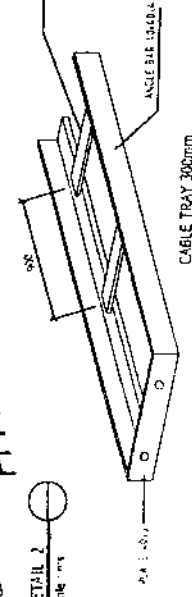

DETAIL 3

Ø16.0
Ø12.5
Ø1.8mm / M12.9-8.8



TELKOMSEL

SATILAMP/TELEKOM

PT. TELKOMSEL



NOKIA

P.T. INFRA TECH INDONESIA

DISKUSI	DIREKSI	DIREKSI
22K	22K	22K
PROJEK	PROJEK	PROJEK

TINEM PROJECT

SALTA GABBAR

DETAIL KERANGKENG
BTS OUTDOOR

NU SANTARA
SETIA NEKAR

AS PLAN DRAWING

NO	REVISI	DATE

07

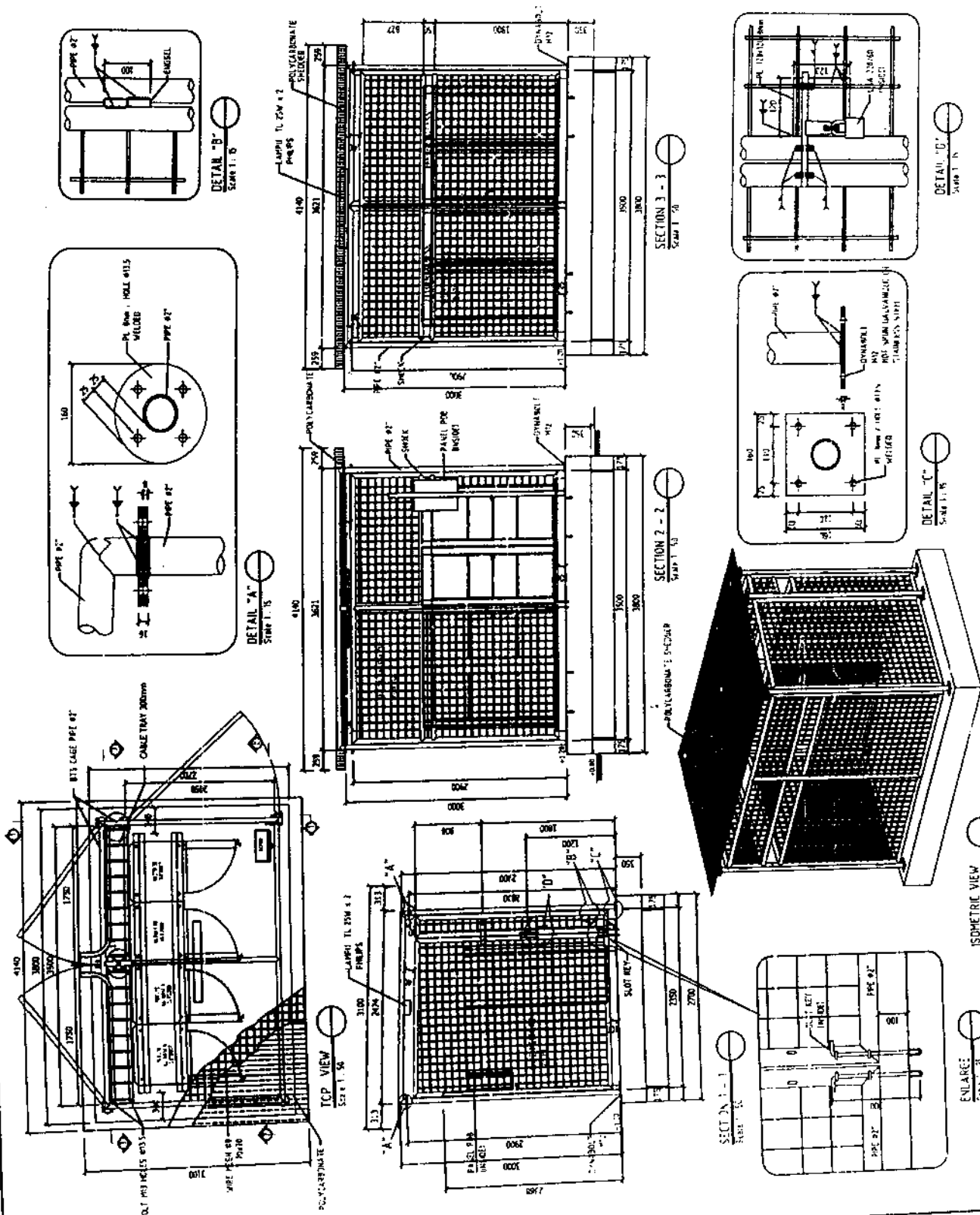



TELKOMSEL

CATATAN PERUBAHAN

REVISI

PT. TELKOMSEL



P.T. INPRATECH INDONESIA

DIREKTUR

MANAJER

TEKNIK

TINEM PROJECT

NO. 10

DETAIL PINTU PAGAR

LOKASI

NUSANTARA
SETIA MEKAR

AS PLAN DRAWING

SKALA

NO. REGISTER

08

08/2151-NOK-FMG-IT

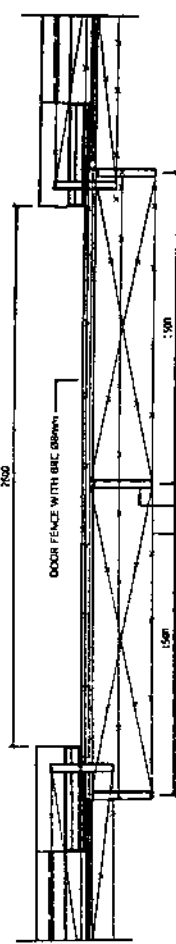

DOOR GATE TYPE - A

SCALE 1:10

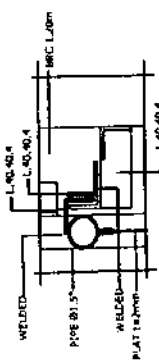

DETAIL - 2

SCALE 1:1.5

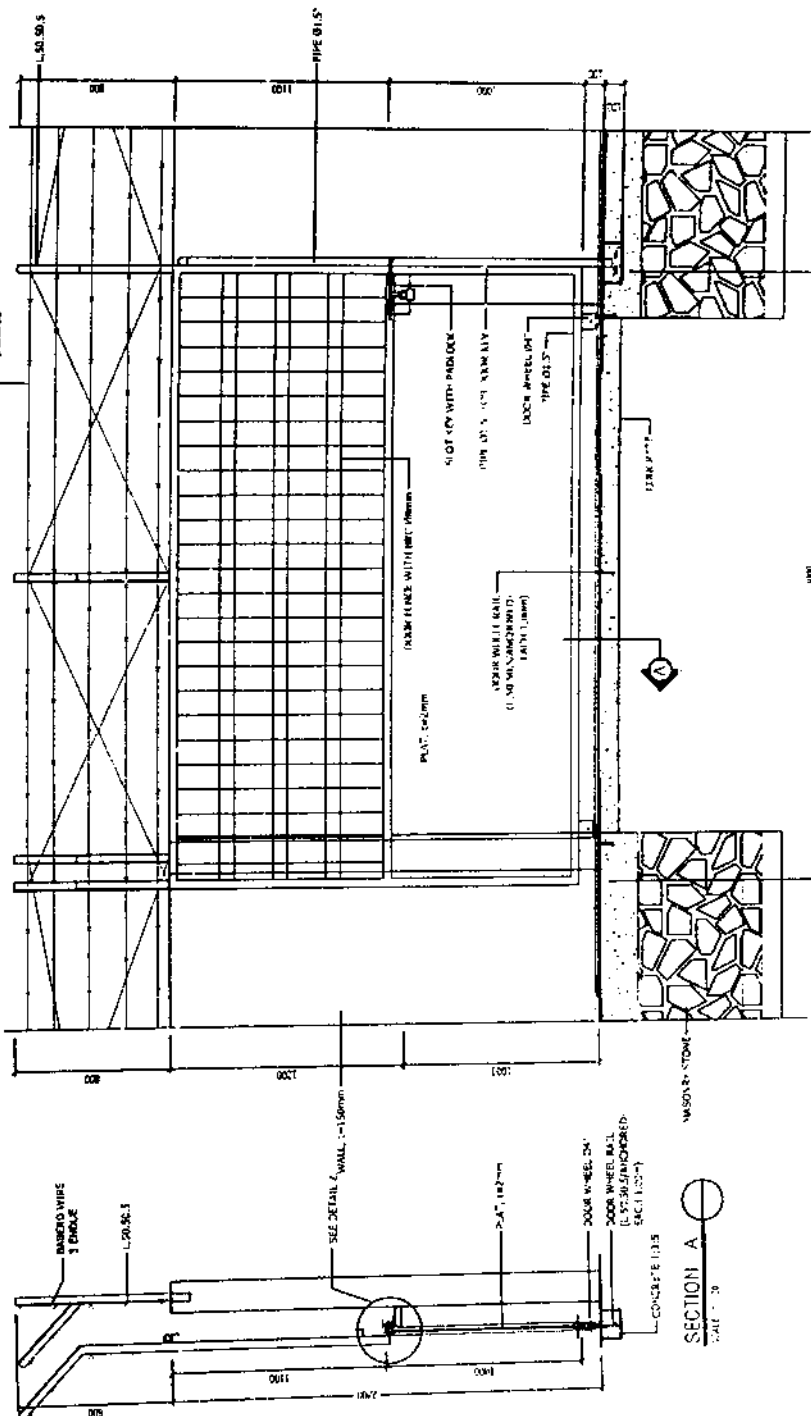

SECTION A

SCALE 1:10

DETAIL - 1

SCALE 1:10



TELKOMSEL

SATUAN/PETERINGAN

KEMENTERIAN
ENERGI DAN
PERTAMBANGAN
PT. TELKOMSEL



P.T. INFRA TECH INDONESIA

DIKEMBAR	DIREKSI	DAKTAR
WY	OK	COUP
	REVISI	

TINEM PROJECT

DETAIL KWH METER

SITE ID	LOKAS
	NUSANTARA SETIA MEKAR

AS PLAN DRAWING

SKALA	REVISI
1/5	NO
	TANGGAL
	PABRIK
	NO
	REVISI
	NO
	REVISI

09
09/1751-NDK/ENG-IT

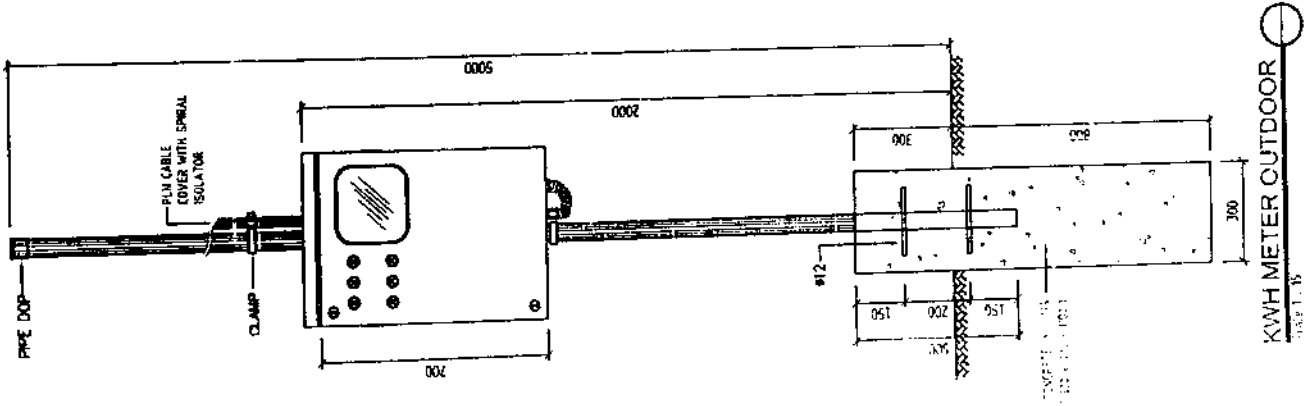
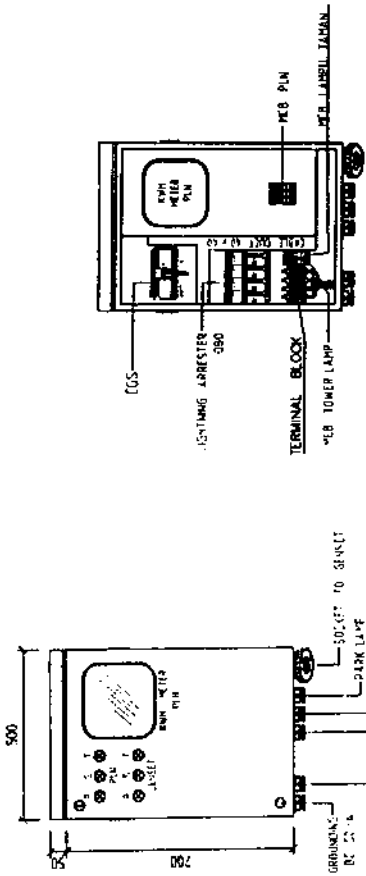
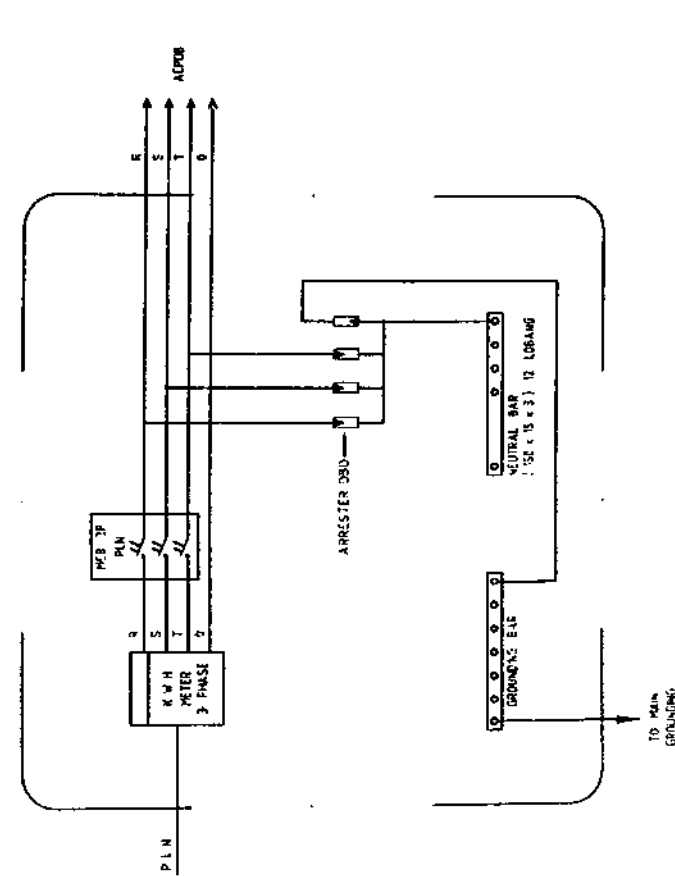



TELKOMSEL

CATATAN/ALTERASIAN

PEKELTARA
PT. TELKOMSEL



P.T. INFRA TECH INDONESIA

NO. REGISTER	NO. REGISTER
NO. REGISTER	NO. REGISTER
NO. REGISTER	NO. REGISTER

TINEM PROJECT

DETAIL ACPOB

NUSANTARA
SETIA MEKAR

AS PLAN DRAWING

0314/751-INDK/ENG-IT

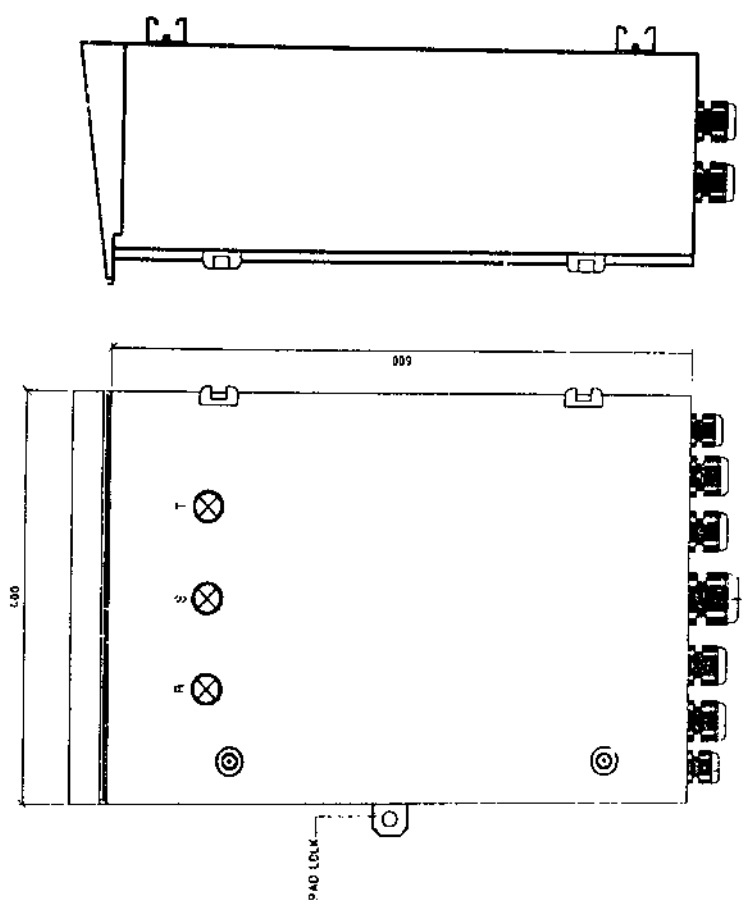

FRONT VIEW

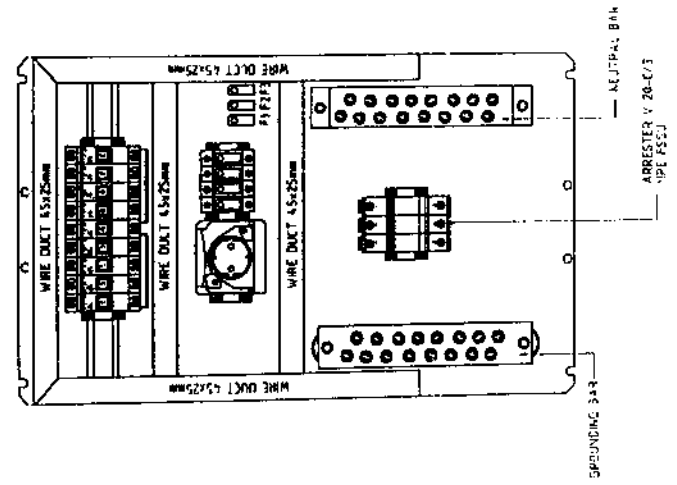

FRONT INTERNAL VIEW

NOTE
REVISI BY
INDONESIA ELGBAI



TELKOMSEL

CATATAN TERANGAN

PT. TELKOMSEL



P.T. INFRA TECH INDONESIA

NO. DOKUMEN	001
TANGGAL	2013
REVISI	01
DISUSUN OLEH	[Signature]
DISERAHKAN OLEH	[Signature]
REVISI	01

TINEM PROJECT

SINGLE LINE DIAGRAM

SITE ID	BRK5959
LOKASI	NUSANTARA SETIA PEKAR

AS PLAN DRAWING

NO. DOKUMEN	001
TANGGAL	2013
REVISI	01
DISUSUN OLEH	[Signature]
DISERAHKAN OLEH	[Signature]
REVISI	01

001 TELKOMSEL

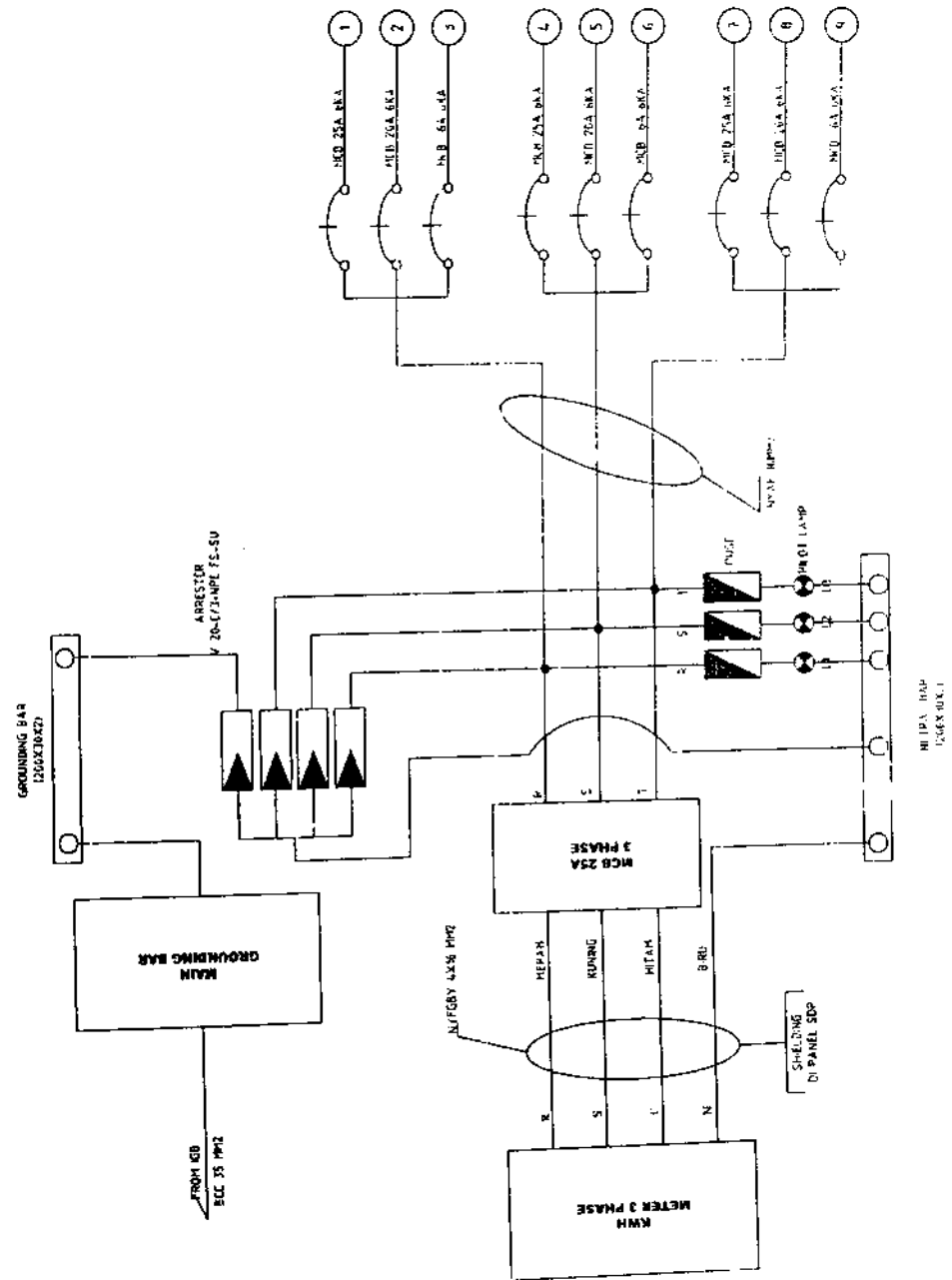



TELKOMSEL

CATATAN/REVISI

PT. TELKOMSEL



P.T. INFRA TECH INDONESIA

PROJEK

LOKASI

TINEM PROJECT

DETAIL SUMURAN
GRONDING

NUSANTARA
SETIA PERAK

AS PLAN DRAWING

NO. REVISI
NO. RENCANA
TANGGAL
JAWAB

NO. DESKRI
DOK. TEK. ENJEKAT

12

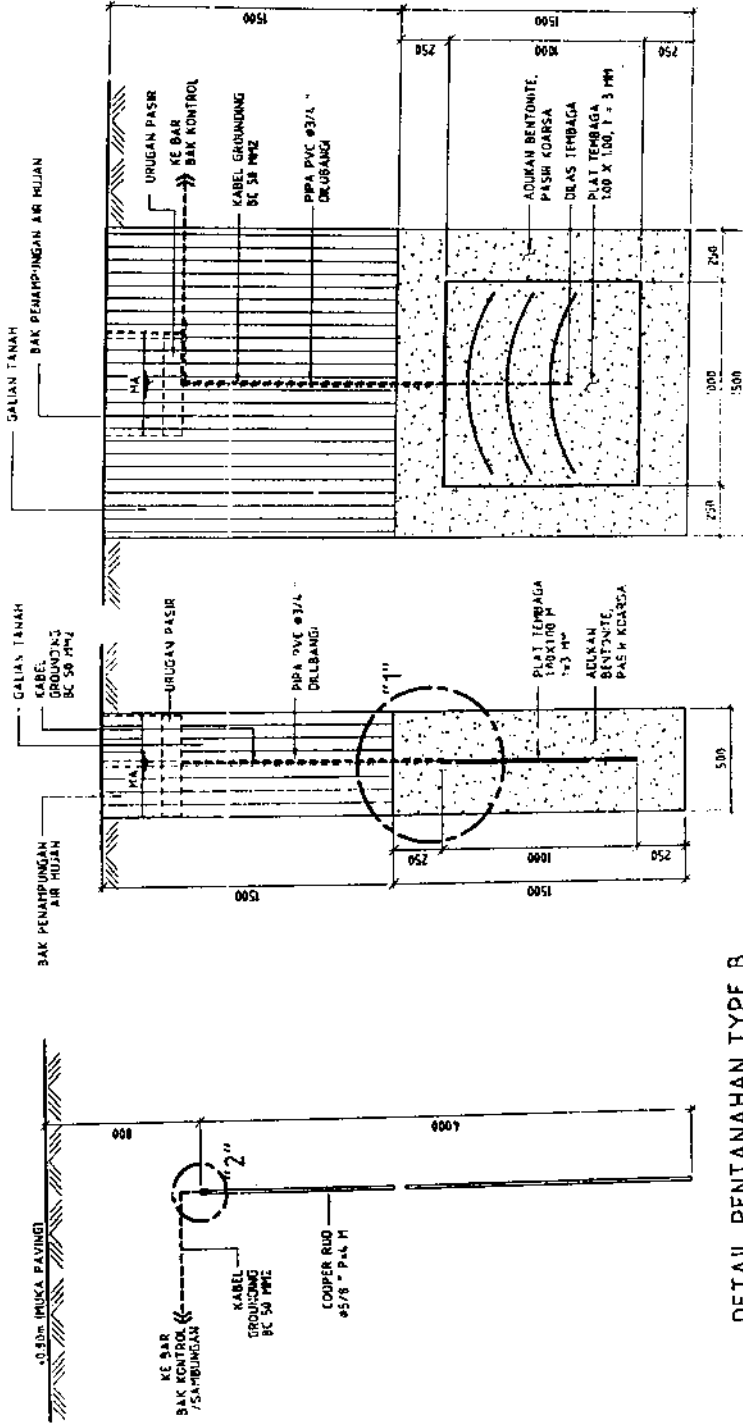

DETAIL PENTANAHAN TYPE A
SCALE 1:75

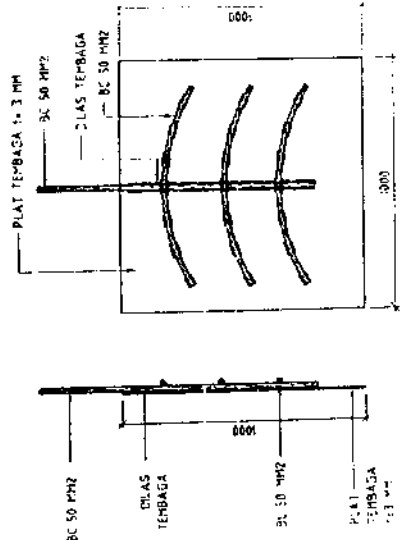

DETAIL 1
SCALE 1:70

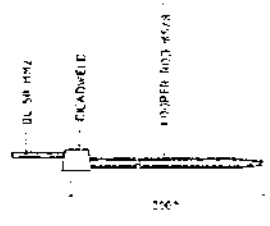

DETAIL 2
SCALE 1:100



TELKOMSEL

CATATAN/REVISI/ANASAN

KEMENTERIAN KOMUNIKASI DAN INFORMATIKA	
PT. TELKOMSEL	
KEMENTERIAN PERENCANAAN	
P.T. INFRA TECH INDONESIA	

DOKUMEN	DIREKSI	DIREKTOR
NOV	02	1000
PROYEK		

P.T. INFRA TECH INDONESIA	
MANTAN GAMBEL	

TINEM PROJECT	
LAMPU TOWER	

SITE	LOKASI
NUSANTARA	
SCTIA MEKAR	

AS PLAN DRAWING

NO. DESAIN	NO. REVISI
1	0

13

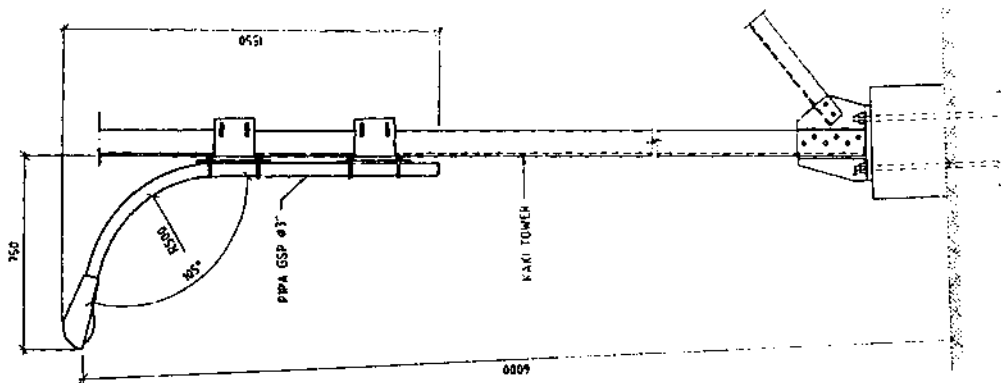

MOUNTING LAMPU HALAMAN
SCALE 1:20



TELKOMSEL

CATATAN/REVISI/REVISI

PT. TELKOMSEL



P.T. INFRA TECH INDONESIA

NO. PROJEK	001
NO. RENCANA	001
NO. DOKUMEN	001

TINEM PROJECT

LAYOUT GROUNDING

NUSANTARA
SETIA MEKAR

AS PLAN DRAWING

NO. RENCANA	NO. DOKUMEN	NO. REVISI
001	001	001

14

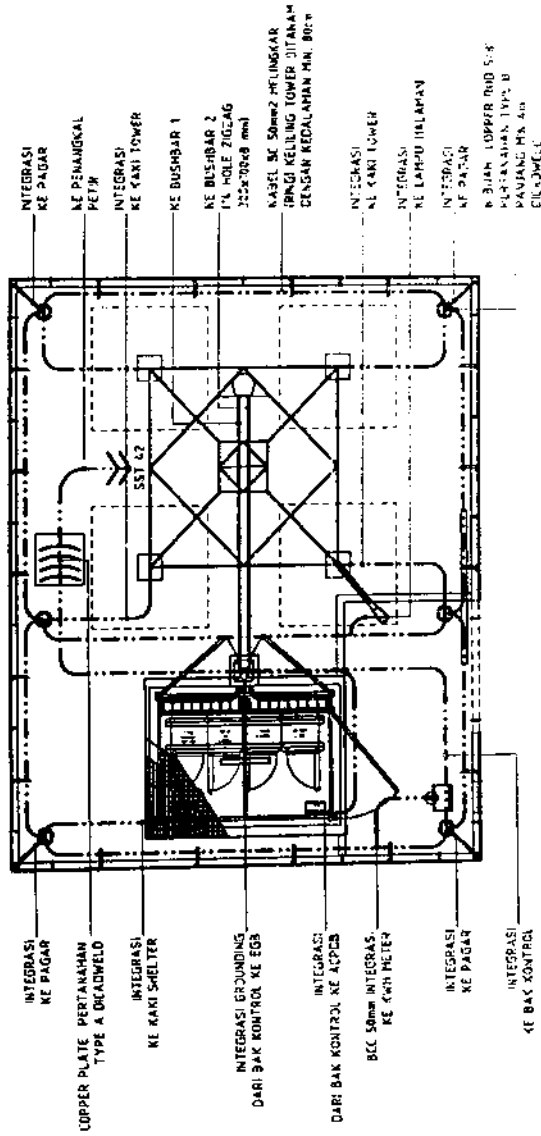

LAYOUT GROUNDING
SKALA 1:100



TELKOMSEL

CALL CENTER/REPERANMAN

PT. TELKOMSEL



P.T. INFRA-TECH INDONESIA

DESAINER: [Signature]

TEK. PROJEK

TINEM PROJECT

GROUNDING SYSTEM

NO. 3KS935 NUSANTARA SETIA MEKAR

AS PLAN DRAWING

SHEET NO. 15

DATE: 04/01/2005

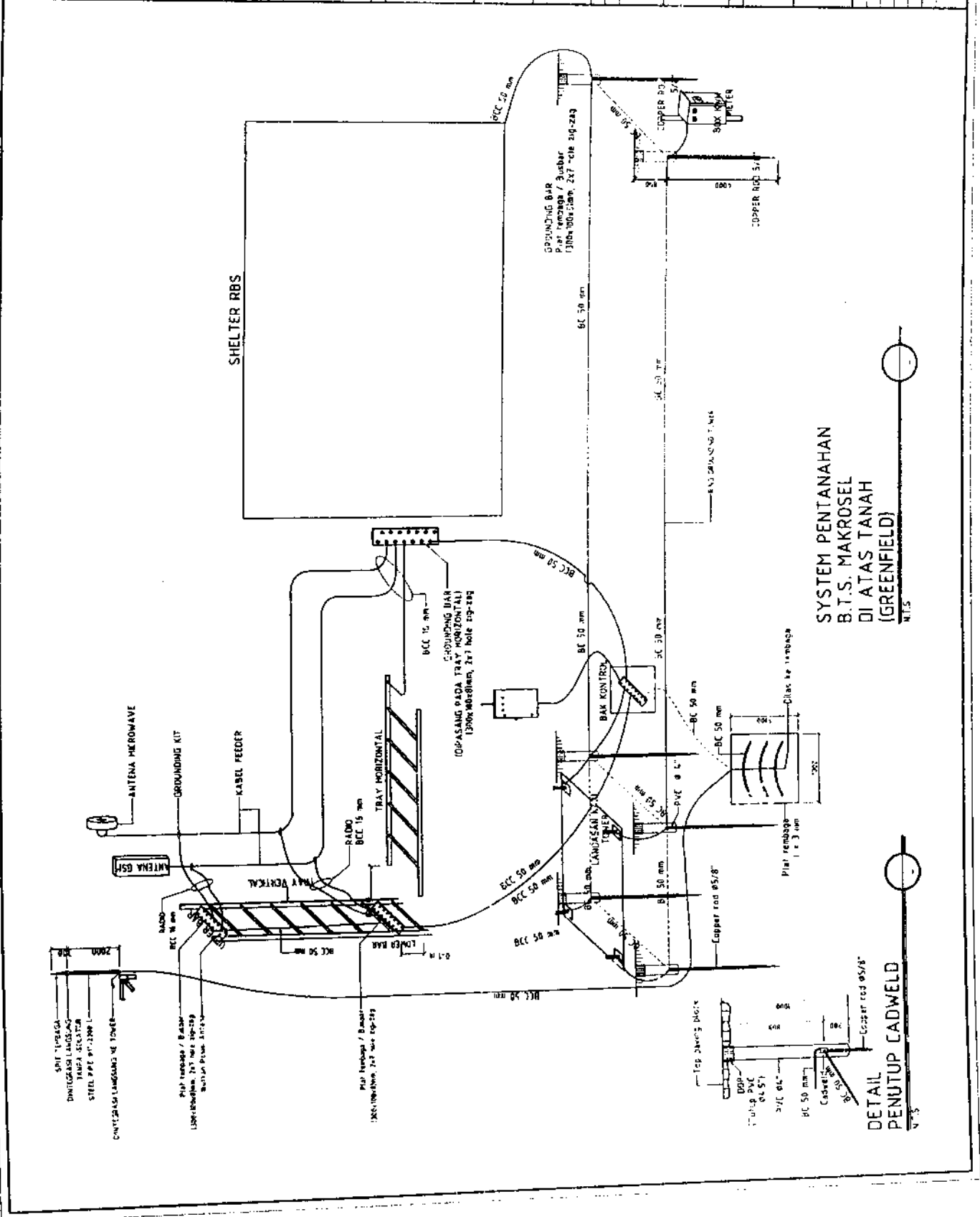

SITI UPRAGA
DITUGAS LANGSANG
TANPA SIKLUS
STEEL PIPE Ø1200 L
CONTOH LANGSANG KE TOWER

Pipe tembaga / Bussbar
L200x8x3mm, 2x7 hole 20-20g
Bussbar Plate: SRT100

Pipe tembaga / Bussbar
120x8x3mm, 2x7 hole 20-20g

DETAIL
PENUTUP CADWELD

SYSTEM PENTANAHAN
B.T.S. MAKROSEL
DI ATAS TANAH
(GREENFIELD)

BIAYA
PEKERJAAN : PEMBANGUNAN BTS (1 operator)
TYPE : SST - Tinggi 52 m

No	URAIAN PEKERAAAN	Sat	VOL.	Harga satuan	JUMLAH HARGA (Rp)
A PEKERJAAN PERSIAPAN					
1	Survey lokasi	Ls	1.00	1,250,000	1,250,000
2	Soil test dan design	set	1.00	6,500,000	6,500,000
3	Pembersihan lokasi	Ls	1.00	150,000	150,000
4	Pengukuran & Bouwplank	Ls	1.00	1,500,000	1,500,000
5	IMB	ls	1.00	20,000,000	20,000,000
6	Design struktur Tower	ls	1.00	5,000,000	5,000,000
Sub Total pekerjaan persiapan					34,400,000
B PEKERJAAN STRUKTUR BAWAH					
1	Galian tanah pondasi	m ³	257.22	35,000	9,002,700
2	Pasir urug 10 cm di bawah lantai kerja	m ³	2.18	145,000	316,099
3	Lantai kerja 5 cm di bawah pondasi	m ³	2.18	180,000	392,400
4	Cor Concrete K.175 tapak pondasi	m ³	11.53	2,100,000	24,213,000
5	Cor Concrete K.175 kolom pondasi	m ³	1.79	2,100,000	3,759,000
6	Cor Concrete K.175 Sloof pondasi	m ³	1.70	2,100,000	3,570,000
7	Pondasi tangga & Ladder Tower ukuran 600x800x600 mm	m ³	0.29	2,100,000	604,800
8	Urugan tanah kembali	m ³	243.00	20,000	4,860,000
9	Buang tanah sisa galian	m ³	14.22	32,000	455,040
10	Finishing kolom pondasi	Titik	4.00	80,000	320,000
11	Grouting kolom pondasi	Titik	4.00	125,000	500,000
12	Hamparan gravel 5 cm di area pondasi tower dikelilingi pasar	m2	6.25	650,000	4,062,500

No	URAIAN PEKERJAAN	Sat	VOL.	Harga satuan	JUMLAH HARGA (Rp)
13	Stel angkur & template	Ls	1.00	900,000	900,000
	Sub total struktur bawah				52,955,539
C	PEKERJAAN STRUKTUR ATAS				
	TOWER STRUKTUR				
1	Fabrikasi struktur tower (termasuk baut / mur 18,8, angkur)	Kg	11,210.00	11,000	123,310,000
2	Galvanize Hot Dip	Kg	11,210.00	1,600	17,936,000
3	Pengiriman tower ke lokasi	Kg	11,210.00	2,400	26,904,000
4	Pengecatan	Kg	300.00	25,000	7,500,000
5	Erection	Kg	11,210.00	1,250	14,012,500
6	Plat Identifikasi ukuran 200x300x1,6 mm (stainless steel)	Ls	110.00	250,000	27,500,000
	Sub total Tower Struktur				217,162,500
D	ME TOWER				
	LAMPU MENARA				
1	Box lampu menara warna merah VCT 25 & bohlamp 60 watt	Unit	1.00	4,250,000	4,250,000
2	Pipa Ø 3/4" - 500 Galvanize & Clamp.	Unit	1.00	650,000	650,000
3	Kabel NYHYH 2x2,5	m	55.00	12,500	687,500
4	Photo cell LUMINA 3 A	Pcs	1.00	600,000	600,000
5	Accessories (T dus, Kabel teils, isolasi dll)	Ls	1.00	1,250,000	1,250,000
	Sub total pekerjaan ME Tower				7,437,500
E	GROUNDING SYSTEM & PENANGKAL PETIR				
1	Plat Tembaga 1000 x 1000 x3 mm : BC 65. 4 kutub	Unit	1.00	4,350,000	4,350,000
2	Spit arrester full tembaga 3/4" - 300	Pcs	1.00	630,000	630,000
3	Pipa Ø 3/4" - 500, pipa Ø 2" - 1000, Clamp, Sock & Isolator p	Ls	1.00	850,000	850,000
4	Clamp kabel BCC 50 mm ²	Pcs	22.00	35,000	770,000
5	Kabel Pnkl. Petir BCC 50 mm ² dari spit arester ke plat rod ter	m	55.00	45,500	2,502,500

No	URAIAN PEKERJAAN	Sat	VOL.	Harga satuan	JUMLAH HARGA (Rp)
6	Rod tembaga Ø 5/8" - 2 m ditanam kedalam 2,5 m	Pcs	4.00	840,000	3,360,000
7	Kabel BC 50 mm2 dipasang keiling (ring) kaki tower dari bak	m	16.00	45,000	720,000
8	Sambungan BC 50 mm2 dari ring grounding tower ke sepatu	m	8.00	45,000	360,000
9	Sambungan BC 50 mm2 dari rod tembaga Ø 5/8" ke bak kont	m	3.00	45,000	135,000
10	Pembuatan bak kontrol ukuran (300x300x300) mm ³ + Copper plate 8x100x300 / 16 lubang & isolator.	Ls	1.00	3,650,000	3,650,000
11	Kabel BCC 35 mm2 dari bak kontrol ke Copper plat pada bagian bawah, tengah, atas tower + Scoen	m	50.00	37,500	1,875,000
12	Cooper plat T5x50x300 mm dilubangi 14 buah dengan isolator dipasang pada bagian tengah dan atas tower.	Pcs	2.00	325,000	650,000
13	Pengelasan exothermic (cadweld)	titik	8.00	200,000	1,600,000
14	Cable tray horisontal dan penyangga setiap 3 m	m	12.00	525,000	6,300,000
	Sub total pekerjaan Grounding				27,752,500
F	PEKERJAAN PAGAR DAN HALAMAN				
1	Pagar dan Halaman	m2	150.00	300,000	45,000,000
	Sub total Pekerjaan Pagar dan Halaman				45,000,000
G	PEKERJAAN PLN CONNECTION				
1	Pln Connection 23 KVA	ls	1.00	30,000,000	30,000,000
	Sub total Pekerjaan PLN Connection				30,000,000
REKAPITULASI :					
A. Jumlah pekerjaan persiapan					34,400,000
B. Sub total struktur bawah					52,955,539
C. Sub total struktur atas					217,162,500

No	URAIAN PEKERJAAN	Sat	VOL.	Harga satuan	JUMLAH HARGA (Rp)
					7,437,500
D.	Sub total pekerjaan ME Tower				27,752,500
E.	Sub total grounding system & penangkal petir				45,000,000
F.	Sub Total Pagar dan Halaman				30,000,000
G.	Sub Total PLN Connection				
JUMLAH TOTAL					414,708,039

BIAYA
PEKERJAAN : PEMBANGUNAN BTS (Tower Sharing 3 s/d 4 Operator)
TYPE : SST - Tinggi 52 m

No	URAIAN PEKERJAAN	Sat	VOL.	Harga satuan	JUMLAH HARGA (Rp)
A	PEKERJAAN PERSIAPAN				
1	Survey lokasi	Ls	1.00	1,250,000	1,250,000
2	Soil test dan design	set	1.00	6,500,000	6,500,000
3	Pembersihan lokasi	Ls	1.00	150,000	150,000
4	Pengukuran & Bouwplank	Ls	1.00	1,500,000	1,500,000
5	IMB	Is	1.00	20,000,000	20,000,000
6	Design struktur Tower	Is	1.00	5,000,000	5,000,000
	Sub Total pekerjaan persiapan				34,400,000
B	PEKERJAAN STRUKTUR BAWAH				
1	Galian tanah pondasi	m ³	380.00	35,000	13,300,000
2	Pasir urug 10 cm di bawah lantai kerja	m ³	3.20	145,000	464,000
3	Lantai kerja 5 cm di bawah pondasi	m ³	3.20	180,000	576,000
4	Cor Concrete K.175 tapak pondasi	m ³	17.00	2,100,000	35,700,000
5	Cor Concrete K.175 kolom pondasi	m ³	2.60	2,100,000	5,460,000
6	Cor Concrete K.175 Sloof pondasi	m ³	2.50	2,100,000	5,250,000
7	Pondasi tangga & Ladder Tower ukuran 600x800x600 mm	m ³	0.50	2,100,000	1,050,000
8	Urugan tanah kembali	m ³	364.00	20,000	7,280,000
9	Buang tanah sisa galian	m ³	21.00	32,000	672,000
10	Finishing kolom pondasi	Titik	4.00	80,000	320,000
11	Grouting kolom pondasi	Titik	4.00	125,000	500,000

No	URAIAN PEKERAAAN	Sat	VOL.	Harga satuan	JUMLAH HARGA (Rp)
12	Hamparan gravel 5 cm di area pondasi tower dikelilingi pasak	m2	9.00	650,000	5,850,000
13	Stel angkur & template	Ls	1.00	900,000	900,000
	Sub total struktur bawah				77,322,000
C	PEKERJAAN STRUKTUR ATAS				
	TOWER STRUKTUR				
1	Fabrikasi struktur tower (termasuk baut / mur 18,8, angkur)	Kg	16,800.00	11,000	184,800,000
2	Galvanize Hot Dip	Kg	16,800.00	1,600	26,880,000
3	Pengiriman tower ke lokasi	Kg	16,800.00	2,400	40,320,000
4	Pengecatan	Kg	450.00	25,000	11,250,000
5	Erection	Kg	11,210.00	1,250	14,012,500
6	Plat Identifikasi ukuran 200x300x1,6 mm (stainless steel)	Ls	110.00	250,000	27,500,000
	Sub total Tower Struktur				304,762,500
D	ME TOWER				
	LAMPU MENARA				
1	Box lampu menara warna merah VCT 25 & bohlamp 60 watt	Unit	1.00	4,250,000	4,250,000
2	Pipa Ø 3/4" - 500 Galvanize & Clamp.	Unit	1.00	650,000	650,000
3	Kabel NYHYH 2x2,5	m	150.00	12,500	1,875,000
4	Photo cell LUMINA 3 A	Pcs	3.00	600,000	1,800,000
5	Accessories (T dus, Kabel teis, isolasi dll)	Ls	3.00	1,250,000	3,750,000
	Sub total pekerjaan ME Tower				12,325,000
E	GROUNDING SYSTEM & PENANGKAL PETIR				
1	Plat Tembaga 1000 x 1000 x3 mm : BC 65, 4 kutub	Unit	3.00	4,350,000	13,050,000
2	Spit arrester full tembaga 3/4" - 300	Pcs	3.00	630,000	1,890,000

No	URAIAN PEKERAAAN	Sat	VOL.	Harga satuan	JUMLAH HARGA (Rp)
3	Pipa Ø 3/4" - 500, pipa Ø 2" - 1000, Clamp, Sock & isolator	Ls	3.00	850,000	2,550,000
4	Clamp kabel BCC 50 mm ²	Pcs	66.00	35,000	2,310,000
5	Kabel Pnkl. Petir BCC 50 mm ² dari spit arester ke plat rod te	m	150.00	45,500	6,825,000
6	Rod tembaga Ø 5/8" - 2 m ditanam kedalaman 2,5 m	Pcs	12.00	840,000	10,080,000
7	Kabel BC 50 mm ² dipasang keliling (ring) kaki tower dari bak	m	48.00	45,000	2,160,000
8	Sambungan BC 50 mm ² dari ring grounding tower ke sepatu	m	24.00	45,000	1,080,000
9	Sambungan BC 50 mm ² dari rod tembaga Ø 5/8" ke bak kor	m	9.00	45,000	405,000
10	Pembuatan bak kontrol ukuran (300x300x300) mm ³ + Copper plate 8x100x300 / 16 lubang & isolator.	Ls	3.00	3,650,000	10,950,000
11	Kabel BCC 35 mm ² dari bak kontrol ke Copper plat pada bagian bawah, tengah, atas tower + Scoen	m	150.00	37,500	5,625,000
12	Cooper plat T5x50x300 mm dilubangi 14 buah dengan isolator dipasang pada bagian tengah dan atas tower.	Pcs	6.00	325,000	1,950,000
13	Pengelasan exothermic (cadweld)	titik	24.00	200,000	4,800,000
14	Cable tray horisontal dan penyangga seliap 3 m	m	36.00	525,000	18,900,000
	Sub total pekerjaan Grounding				82,575,000
F	PEKERJAAN PAGAR DAN HALAMAN				
1	Pagar dan Halaman	m ²	400.00	300,000	120,000,000
	Sub total Pekerjaan Pagar dan Halaman				120,000,000
G	PEKERJAAN PLN CONNECTION				
1	Pln Connection 2 X 23 KVA	ls	2.00	30,000,000	60,000,000

No	URAIAN PEKERJAAN	Sat	VOL.	Harga satuan	JUMLAH HARGA (Rp)
	Sub total Pekerjaan PLN Connection				60,000,000
REKAPITULASI :					
A.	Jumlah pekerjaan persiapan				34,400,000
B.	Sub total struktur bawah				77,322,000
C.	Sub total struktur atas				304,762,500
D.	Sub total pekerjaan ME Tower				12,325,000
E.	Sub total grounding system & penangkal petir				82,575,000
F.	Sub Total Pagar dan Halaman				120,000,000
G.	Sub Total PLN Connection				60,000,000
JUMLAH TOTAL					691,384,500