

LAMPIRAN A
GAMBAR-GAMBAR PELAKSANAAN PROYEK

UNIVERSITAS
MERCU BUANA

PT. DACTRA
 PERSYARIFAN ARSITEKTUR DAN PERENCANAAN
 JALAN KEMUNINGAN
 NO. 11
 KEMUNINGAN
 SURABAYA
 Telp. 031 8321111
 Fax. 031 8321112
 Email: info@dactrasurabaya.com

LA MAIS BARIT
 Gedung 1, Jalan Sidiyasa
 SURABAYA
 Telp. 031 8321111
 Fax. 031 8321112
 Email: info@la-maisbarit.com

PT. DACTRA
 PERSYARIFAN ARSITEKTUR DAN PERENCANAAN
 JALAN KEMUNINGAN
 NO. 11
 KEMUNINGAN
 SURABAYA
 Telp. 031 8321111
 Fax. 031 8321112
 Email: info@dactrasurabaya.com

PT. DACTRA
 PERSYARIFAN ARSITEKTUR DAN PERENCANAAN
 JALAN KEMUNINGAN
 NO. 11
 KEMUNINGAN
 SURABAYA
 Telp. 031 8321111
 Fax. 031 8321112
 Email: info@dactrasurabaya.com

PT. DACTRA
 PERSYARIFAN ARSITEKTUR DAN PERENCANAAN
 JALAN KEMUNINGAN
 NO. 11
 KEMUNINGAN
 SURABAYA
 Telp. 031 8321111
 Fax. 031 8321112
 Email: info@dactrasurabaya.com

PT. DACTRA
 PERSYARIFAN ARSITEKTUR DAN PERENCANAAN
 JALAN KEMUNINGAN
 NO. 11
 KEMUNINGAN
 SURABAYA
 Telp. 031 8321111
 Fax. 031 8321112
 Email: info@dactrasurabaya.com

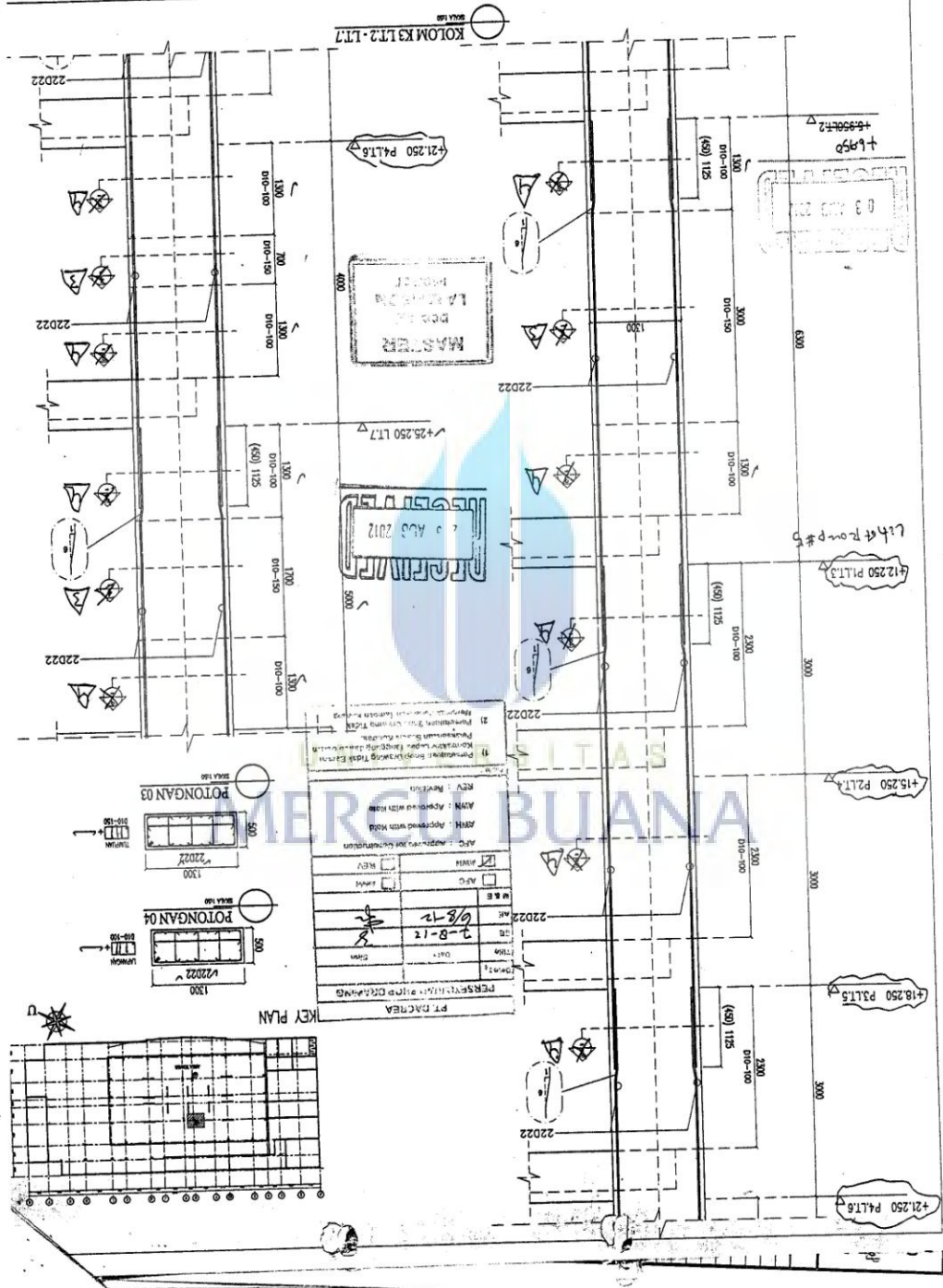

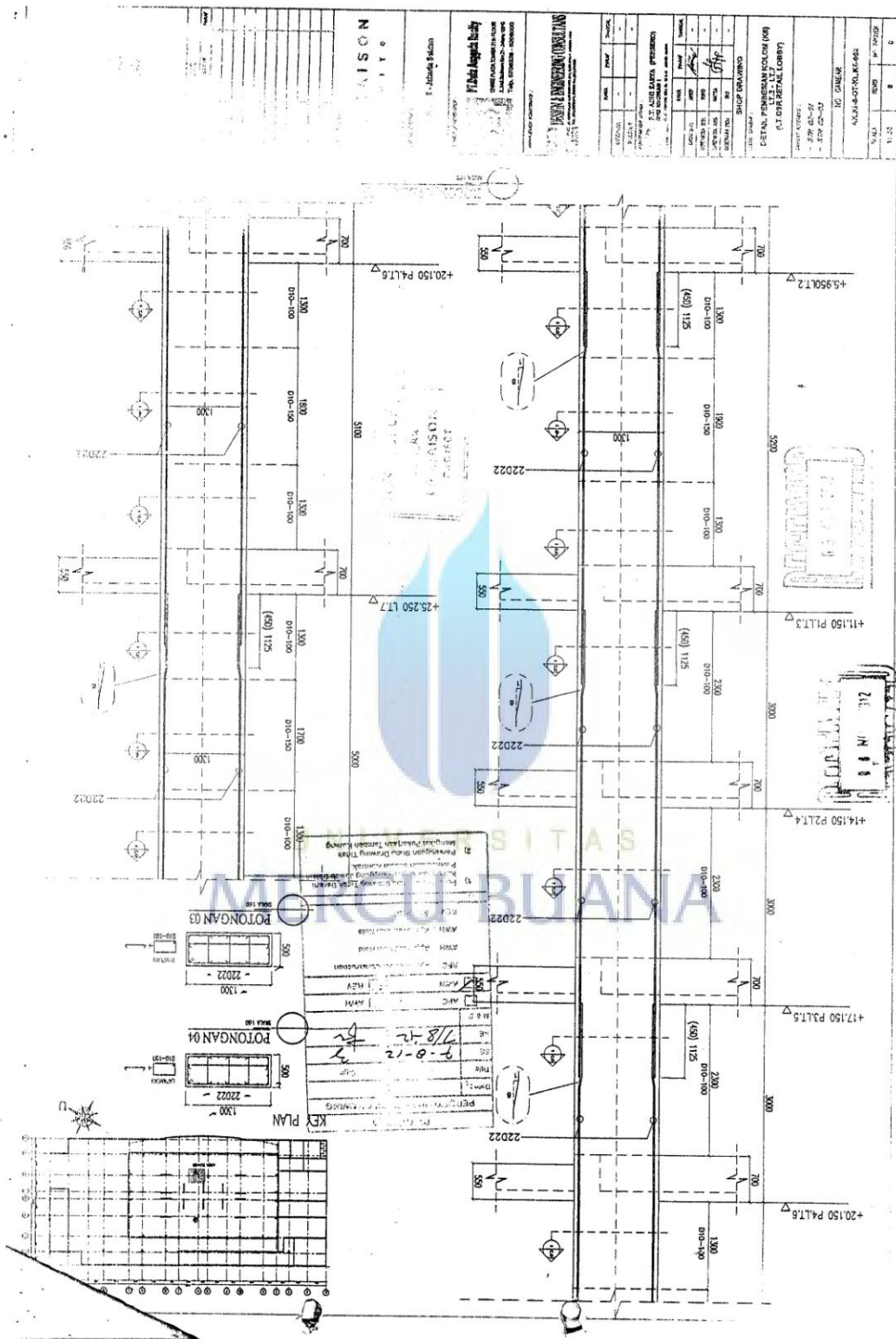

1. 2000
 2. 2000
 3. 2000
 4. 2000
 5. 2000
 6. 2000
 7. 2000
 8. 2000
 9. 2000
 10. 2000
 11. 2000
 12. 2000
 13. 2000
 14. 2000
 15. 2000
 16. 2000
 17. 2000
 18. 2000
 19. 2000
 20. 2000
 21. 2000
 22. 2000
 23. 2000
 24. 2000
 25. 2000
 26. 2000
 27. 2000
 28. 2000
 29. 2000
 30. 2000
 31. 2000
 32. 2000
 33. 2000
 34. 2000
 35. 2000
 36. 2000
 37. 2000
 38. 2000
 39. 2000
 40. 2000
 41. 2000
 42. 2000
 43. 2000
 44. 2000
 45. 2000
 46. 2000
 47. 2000
 48. 2000
 49. 2000
 50. 2000
 51. 2000
 52. 2000
 53. 2000
 54. 2000
 55. 2000
 56. 2000
 57. 2000
 58. 2000
 59. 2000
 60. 2000
 61. 2000
 62. 2000
 63. 2000
 64. 2000
 65. 2000
 66. 2000
 67. 2000
 68. 2000
 69. 2000
 70. 2000
 71. 2000
 72. 2000
 73. 2000
 74. 2000
 75. 2000
 76. 2000
 77. 2000
 78. 2000
 79. 2000
 80. 2000
 81. 2000
 82. 2000
 83. 2000
 84. 2000
 85. 2000
 86. 2000
 87. 2000
 88. 2000
 89. 2000
 90. 2000
 91. 2000
 92. 2000
 93. 2000
 94. 2000
 95. 2000
 96. 2000
 97. 2000
 98. 2000
 99. 2000
 100. 2000

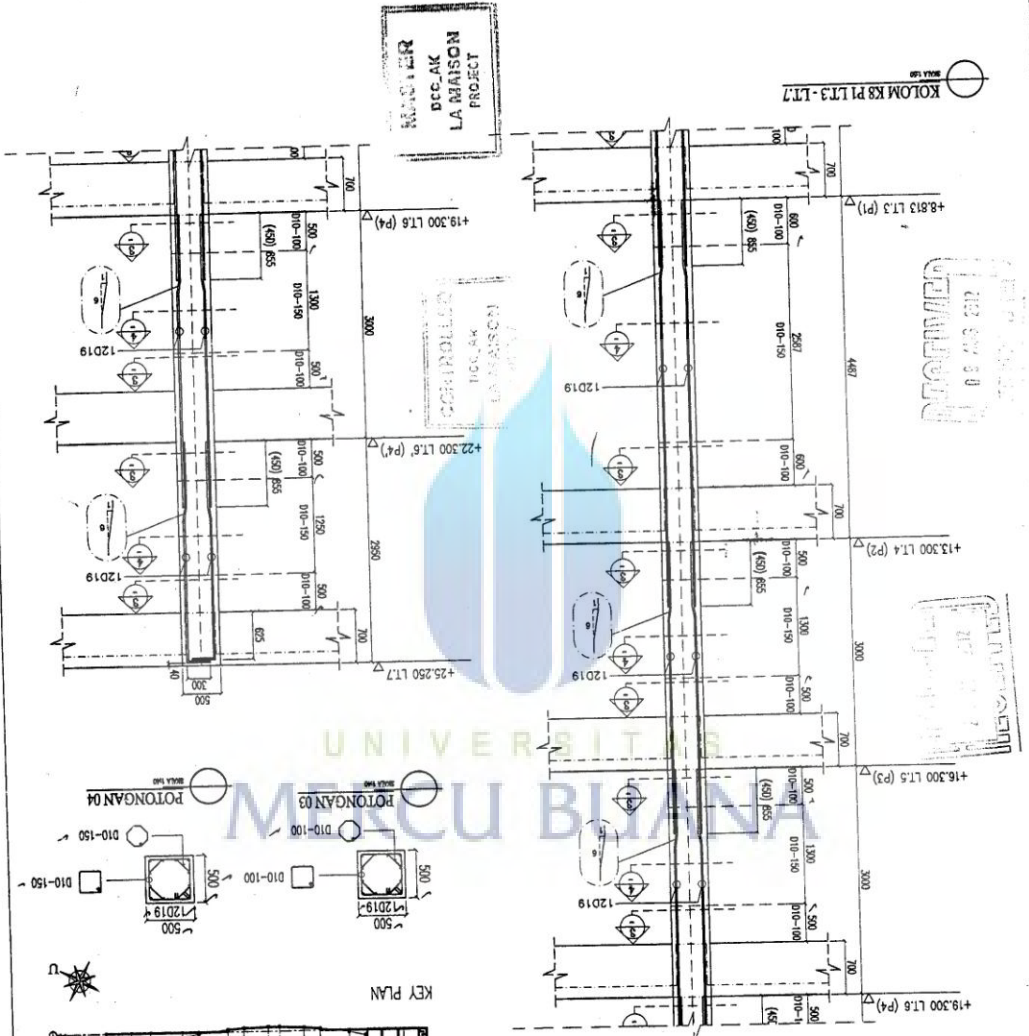

UNIVERSITAS MERCU BUANA
 DEKLAK LA MAISON PROJECT
 LA MAISON BARITO
 1. 2000
 2. 2000
 3. 2000
 4. 2000
 5. 2000
 6. 2000
 7. 2000
 8. 2000
 9. 2000
 10. 2000
 11. 2000
 12. 2000
 13. 2000
 14. 2000
 15. 2000
 16. 2000
 17. 2000
 18. 2000
 19. 2000
 20. 2000
 21. 2000
 22. 2000
 23. 2000
 24. 2000
 25. 2000
 26. 2000
 27. 2000
 28. 2000
 29. 2000
 30. 2000
 31. 2000
 32. 2000
 33. 2000
 34. 2000
 35. 2000
 36. 2000
 37. 2000
 38. 2000
 39. 2000
 40. 2000
 41. 2000
 42. 2000
 43. 2000
 44. 2000
 45. 2000
 46. 2000
 47. 2000
 48. 2000
 49. 2000
 50. 2000
 51. 2000
 52. 2000
 53. 2000
 54. 2000
 55. 2000
 56. 2000
 57. 2000
 58. 2000
 59. 2000
 60. 2000
 61. 2000
 62. 2000
 63. 2000
 64. 2000
 65. 2000
 66. 2000
 67. 2000
 68. 2000
 69. 2000
 70. 2000
 71. 2000
 72. 2000
 73. 2000
 74. 2000
 75. 2000
 76. 2000
 77. 2000
 78. 2000
 79. 2000
 80. 2000
 81. 2000
 82. 2000
 83. 2000
 84. 2000
 85. 2000
 86. 2000
 87. 2000
 88. 2000
 89. 2000
 90. 2000
 91. 2000
 92. 2000
 93. 2000
 94. 2000
 95. 2000
 96. 2000
 97. 2000
 98. 2000
 99. 2000
 100. 2000

LA MAISON SARITO Alamat: Jl. Jabarti Subhan No. / Kotamadya PT. Bina Bangun B Gedung: Bina Bangun B Jl. Jabarti Subhan No. / Kotamadya	LA MAISON SARITO No. / Kotamadya	PT. Bina Bangun B Gedung: Bina Bangun B Jl. Jabarti Subhan No. / Kotamadya	LA MAISON SARITO No. / Kotamadya
---	--	---	--

KOLOM K8 P1 LT.3 - LT.7

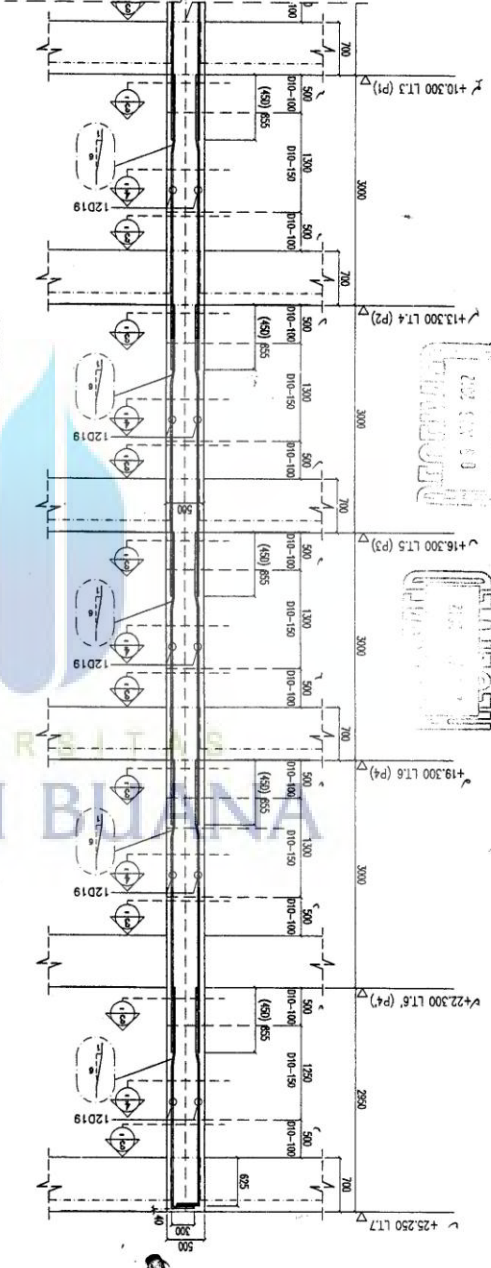

CONTROL
DCC AK
LA MAISON
PROJECT

MASTER
DCC AK
LA MAISON
PROJECT

PT. BINA BANGUN B	
PERSEKUTUAN STRUKTUR PEMBANGUNAN	
No. / Kotamadya	
Date	10/8/20
By	
Check	
Scale	
Material	
Remarks	

1) **AK**: Approved by the Consultant
 2) **AK**: Approved by the Architect
 3) **AK**: Approved by the Contractor
 4) **AK**: Approved by the Engineer
 5) **AK**: Approved by the Inspector
 6) **AK**: Approved by the Supervisor
 7) **AK**: Approved by the Client

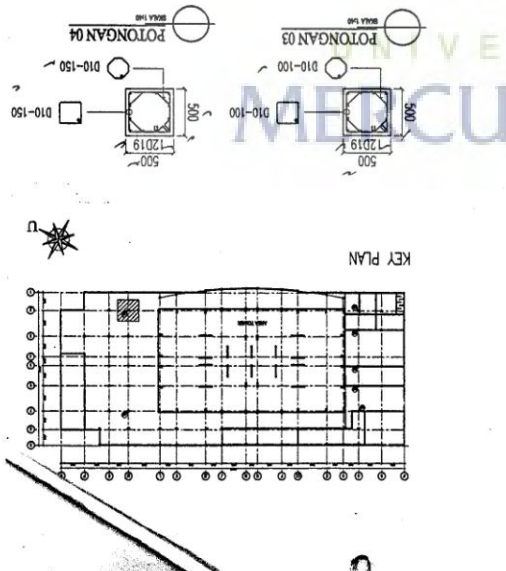

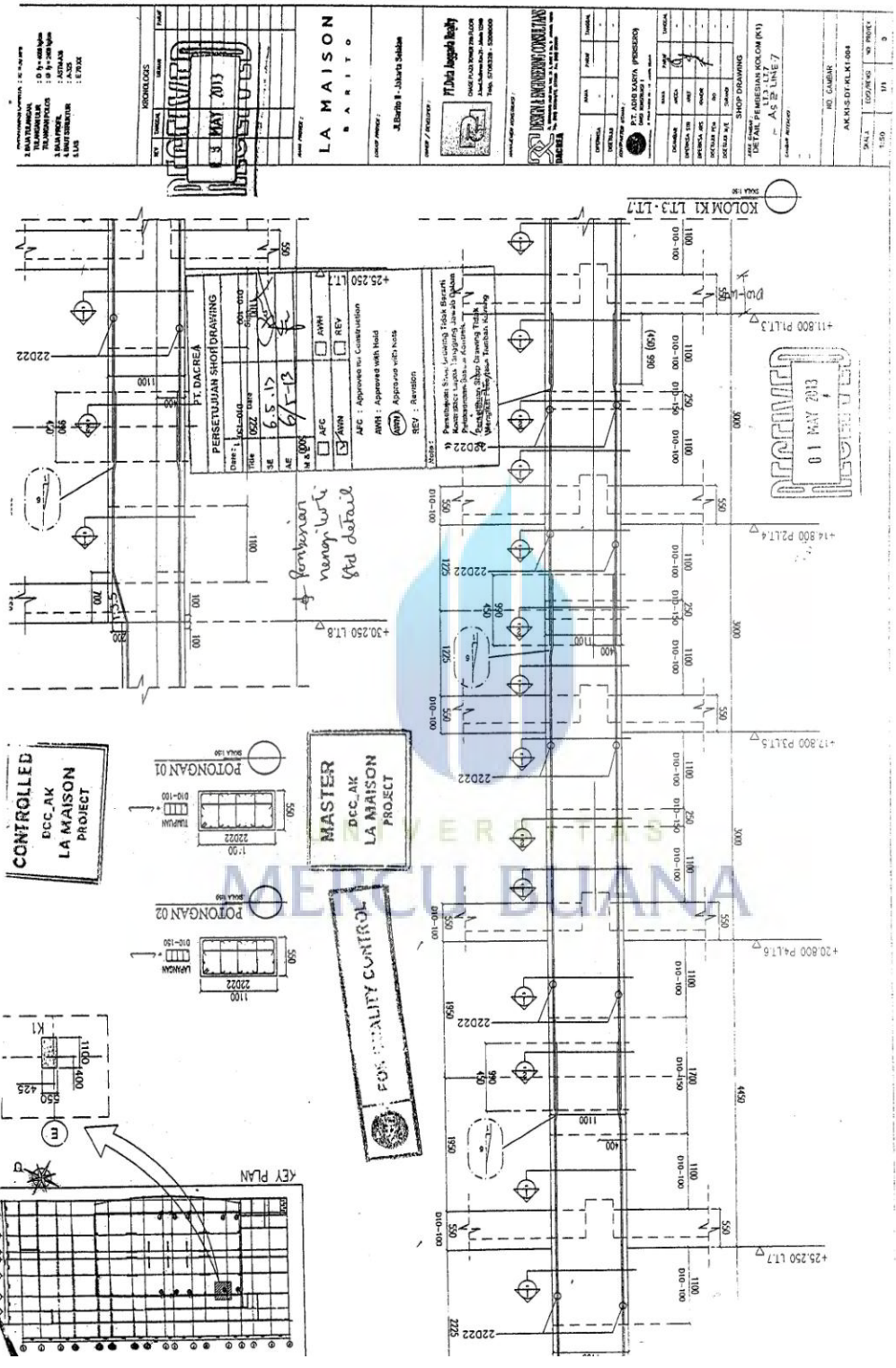

PEREKAMPELAN KHUSUS KELOMPOK: ... NO. GAMBAR: ... NAMA: ... NO. SPM: ... NO. SKRIPSI: ... NO. TUGAS: ... NO. UJIAN: ... NO. BAHAN: ... NO. LEMBAR: ... NO. HALAMAN: ...		LA MAISON BARITO Alamat: Jl. ... No. ... Kota ...
---	--	---

KOLOM K14 P1 LT3 - LT7
AS M/S

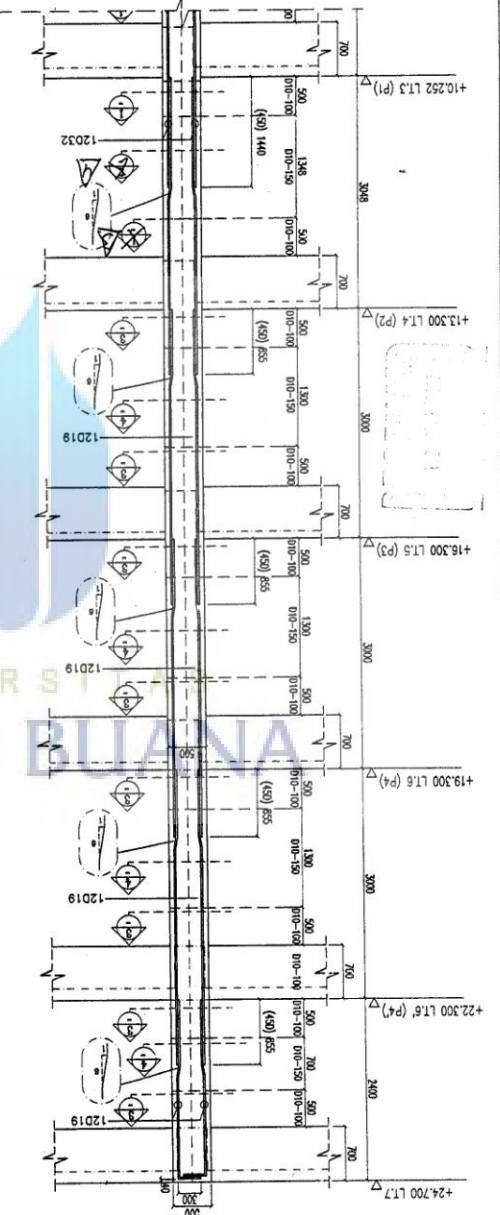
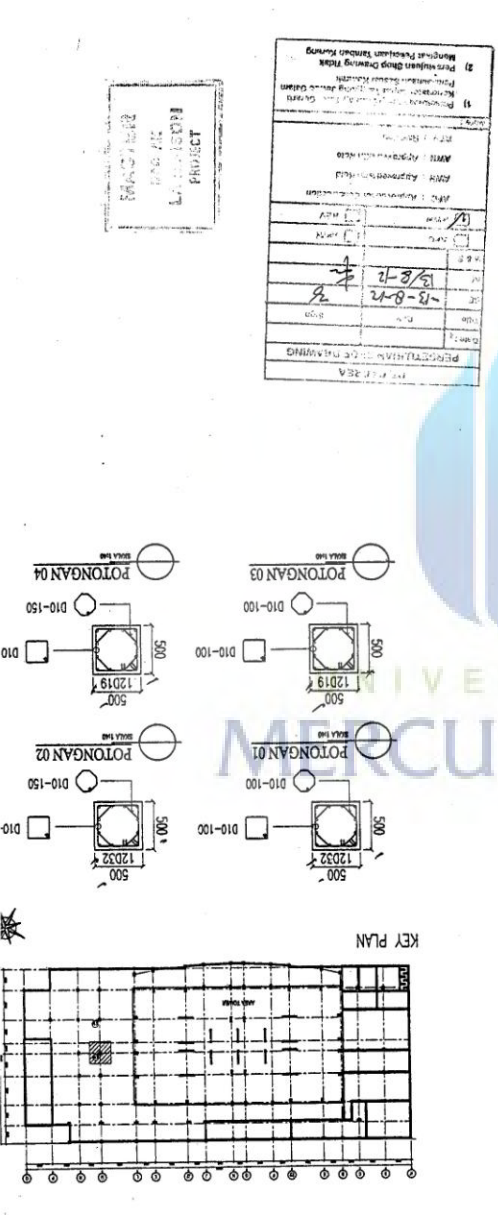

PEREKAMPELAN KHUSUS KELOMPOK: ... NO. GAMBAR: ... NAMA: ... NO. SPM: ... NO. SKRIPSI: ... NO. TUGAS: ... NO. UJIAN: ... NO. BAHAN: ... NO. LEMBAR: ... NO. HALAMAN: ...	LA MAISON BARITO Alamat: Jl. ... No. ... Kota ...
---	---

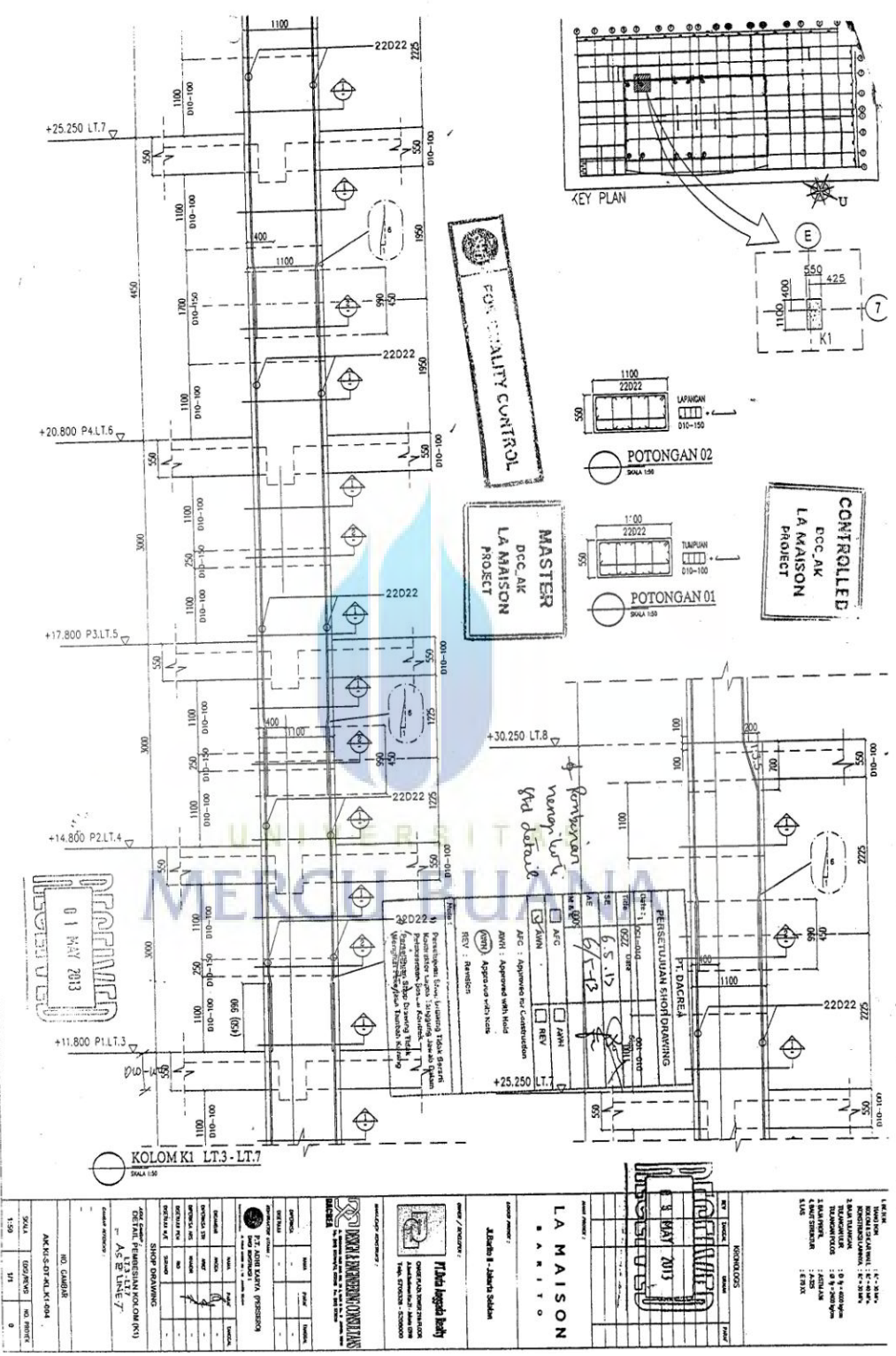

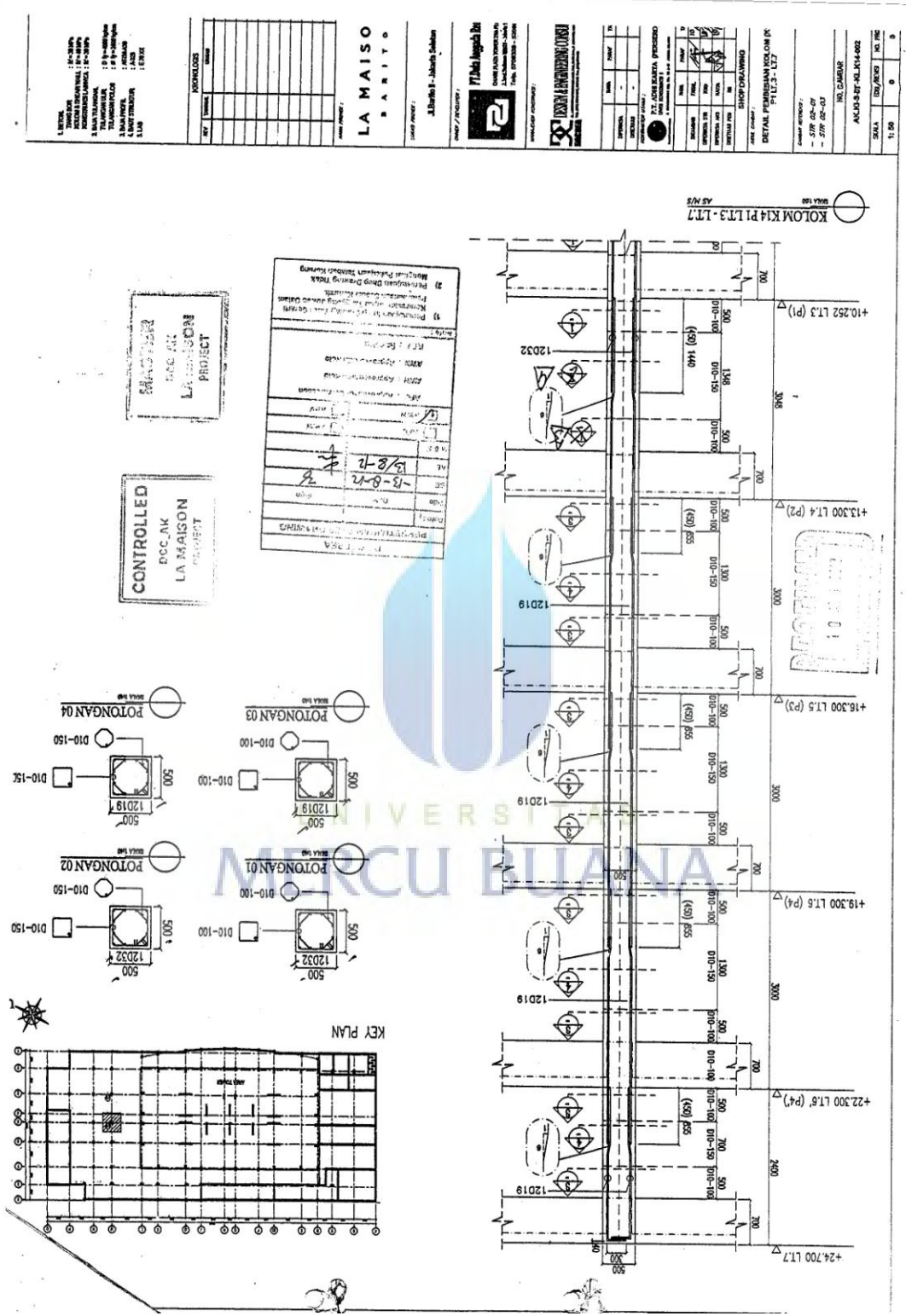

REVISI 1. 10/08/2018 2. 10/08/2018 3. 10/08/2018 4. 10/08/2018 5. 10/08/2018 6. 10/08/2018 7. 10/08/2018 8. 10/08/2018 9. 10/08/2018 10. 10/08/2018		KORLOGIS NO. / TANGGAL NO. / TANGGAL NO. / TANGGAL NO. / TANGGAL NO. / TANGGAL NO. / TANGGAL NO. / TANGGAL NO. / TANGGAL NO. / TANGGAL NO. / TANGGAL	
LA MAISON BARITO BARITO			
DESAIN ARSITEK 1. 10/08/2018 2. 10/08/2018 3. 10/08/2018 4. 10/08/2018 5. 10/08/2018 6. 10/08/2018 7. 10/08/2018 8. 10/08/2018 9. 10/08/2018 10. 10/08/2018			
PT. BINA BANGUNAN LOKUS JALAN			
NO. CANDA ALU/08/2018/141-002 SKALA: 1:50 1:50			

NO. SKED. 101/2016 TANGGAL 15/03/2016 JENIS PEKERJAAN : KONSTRUKSI TUMBUH BANGUNAN LANTAI 12 NO. SKED. 101/2016 TANGGAL 15/03/2016 JENIS PEKERJAAN : KONSTRUKSI TUMBUH BANGUNAN LANTAI 12		NO. PROJEK : 101/2016 NO. RENCANA : 101/2016 NO. GAMBAR : 101/2016	NO. GAMBAR : 101/2016 NO. RENCANA : 101/2016 NO. PROJEK : 101/2016
--	--	---	---

**LA MAISO
BARITO**

ALBERTO H. ALBERTA Subhan
 PEKERJA / ARCHITECT

 PT. MUDA INSPIRASI RS
 JALAN KEMUNINGAN NO. 10
 KEMUNINGAN, KEMUNINGAN
 TEL. 081-8233-1234
 FAX. 081-8233-1234
 E-MAIL : info@ptmudainspirasi.com

 PT. ARSITA PRABOWA
 JALAN KEMUNINGAN NO. 10
 KEMUNINGAN, KEMUNINGAN
 TEL. 081-8233-1234
 FAX. 081-8233-1234
 E-MAIL : info@ptarsita.com

NO.	NAMA	JABATAN
01	ALBERTO H. ALBERTA	ARCHITECT
02	ALBERTO H. ALBERTA	ARCHITECT

DESAIN :
 ALBERTO H. ALBERTA
 ARCHITECT

DETAIL PENEMASAN KOLOM (K2)
 (AS 12) LANTAI 12

NO. GAMBAR :
 101/2016
 NO. RENCANA :
 101/2016
 NO. PROJEK :
 101/2016

AKSI-SOP-KCI-002
 11.09 0 0

CONTROLLED
 POC AK
 LA MAISON
 PROJECT

1) PANGKALAN TUMBUH BANGUNAN LANTAI 12
 2) PENEMASAN TUMBUH BANGUNAN LANTAI 12

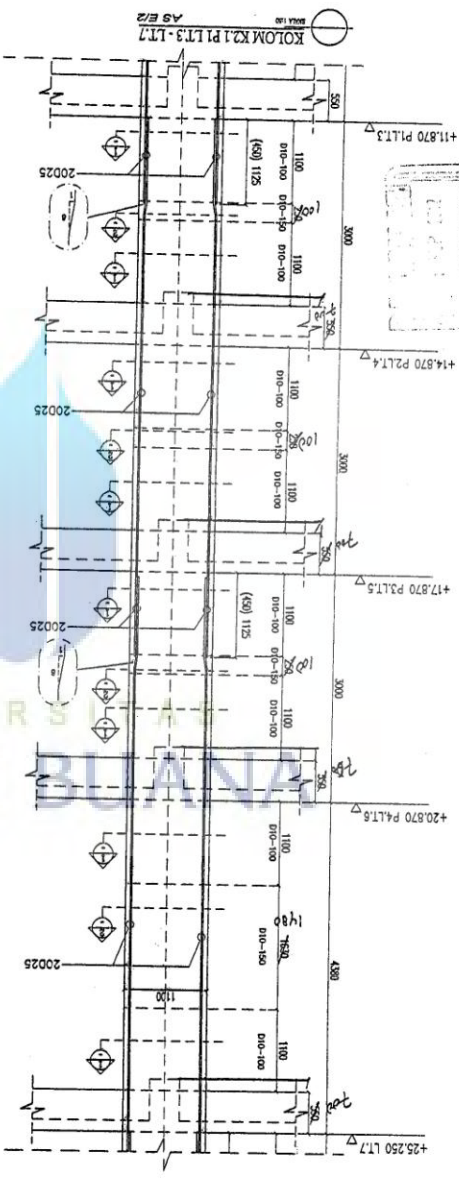
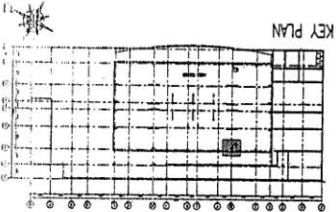
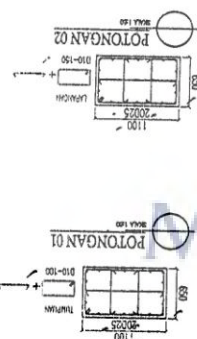
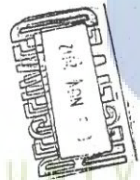

LA MAISOI BARITO
 Jl. Barito 1 - Jember Selatan
 Jember - Jawa Timur
 Telp. (0331) 460000
 Fax. (0331) 460001
 Email: info@la-maisoi.com
 www.la-maisoi.com

PT. DACREA
 Jl. Diponegoro No. 10 - Semarang
 Telp. (061) 831111
 Fax. (061) 831112
 Email: info@dacrea.com
 www.dacrea.com

PT. MERCU BUANA
 Jl. Jendral Sudirman No. 10 - Semarang
 Telp. (061) 831111
 Fax. (061) 831112
 Email: info@mercubuana.ac.id
 www.mercubuana.ac.id

LA MAISOI BARITO PROJECT
 MASTER PLAN
 21 DEC 2012

NO. GAMBAR
 AKUR-S-DTL-KS-603
 SKALA
 NO. 11
 0
 0

DETAIL PERMUKAAN ATAS (TOP SURFACE)
 L13 - L13
 1/3-5

GAMBAR TERKAIT
 1/3-1
 1/3-2
 1/3-3
 1/3-4
 1/3-5

GAMBAR BERIKUTNYA
 1/3-6
 1/3-7
 1/3-8
 1/3-9
 1/3-10
 1/3-11

KONTAK
 1/3-12
 1/3-13
 1/3-14
 1/3-15
 1/3-16
 1/3-17
 1/3-18
 1/3-19
 1/3-20
 1/3-21
 1/3-22
 1/3-23
 1/3-24
 1/3-25
 1/3-26
 1/3-27
 1/3-28
 1/3-29
 1/3-30
 1/3-31
 1/3-32
 1/3-33
 1/3-34
 1/3-35
 1/3-36
 1/3-37
 1/3-38
 1/3-39
 1/3-40
 1/3-41
 1/3-42
 1/3-43
 1/3-44
 1/3-45
 1/3-46
 1/3-47
 1/3-48
 1/3-49
 1/3-50
 1/3-51
 1/3-52
 1/3-53
 1/3-54
 1/3-55
 1/3-56
 1/3-57
 1/3-58
 1/3-59
 1/3-60
 1/3-61
 1/3-62
 1/3-63
 1/3-64
 1/3-65
 1/3-66
 1/3-67
 1/3-68
 1/3-69
 1/3-70
 1/3-71
 1/3-72
 1/3-73
 1/3-74
 1/3-75
 1/3-76
 1/3-77
 1/3-78
 1/3-79
 1/3-80
 1/3-81
 1/3-82
 1/3-83
 1/3-84
 1/3-85
 1/3-86
 1/3-87
 1/3-88
 1/3-89
 1/3-90
 1/3-91
 1/3-92
 1/3-93
 1/3-94
 1/3-95
 1/3-96
 1/3-97
 1/3-98
 1/3-99
 1/3-100

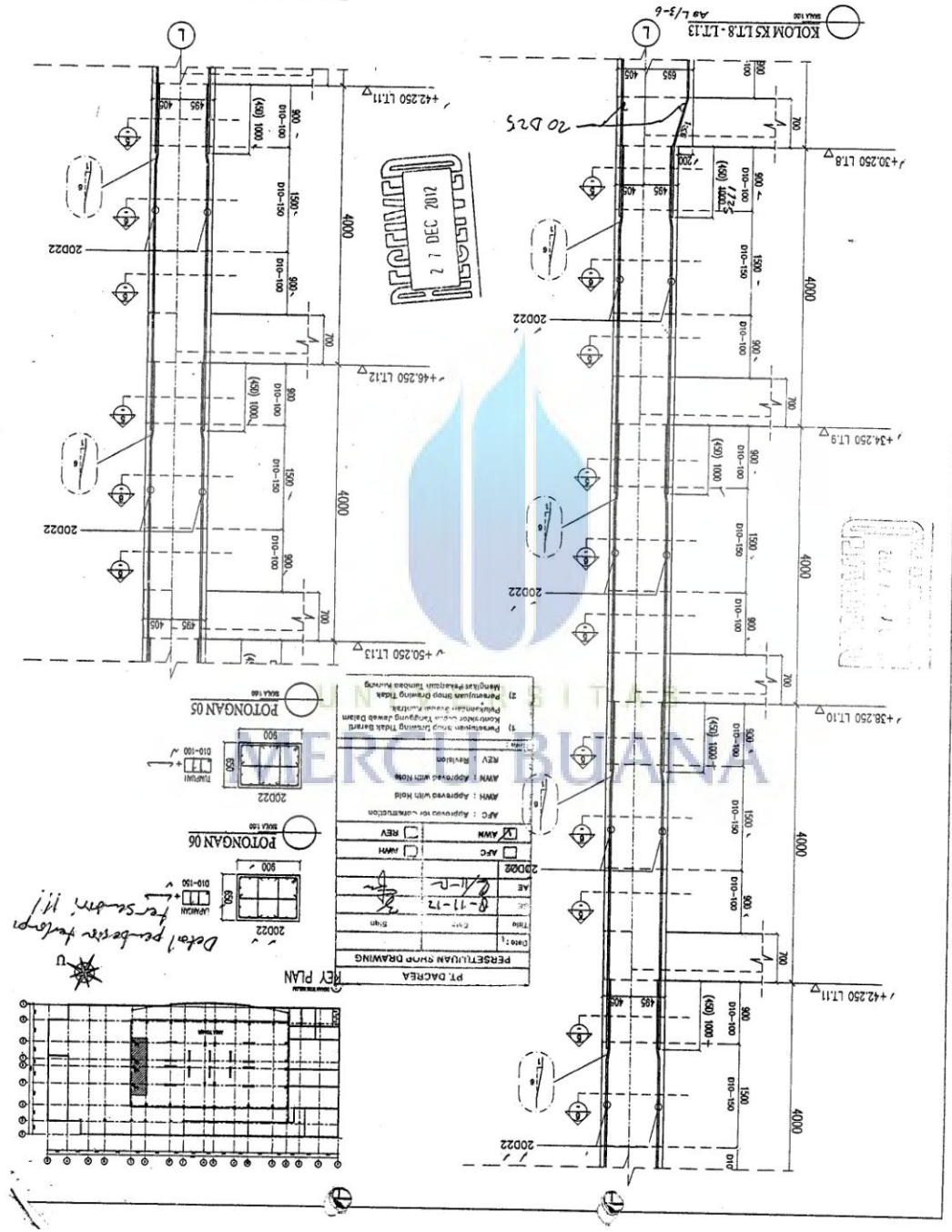

JAWA BARU: KEC. KEMANGKAMAH KANTON: KEMANGKAMAH DESA: KEMANGKAMAH NO. SURAT: 10/8-12 TANGGAL: 10/8-12 NAMA: LA MAISON BARITO NO. PETA: 10/8-12 NO. SURAT: 10/8-12		NO. SURAT: 10/8-12 TANGGAL: 10/8-12 NAMA: LA MAISON BARITO NO. PETA: 10/8-12 NO. SURAT: 10/8-12
LA MAISON BARITO LA MAISON BARITO		J. Sarin - Jakarta Selatan J. Sarin - Jakarta Selatan
 PT. SARIN ENGINEERING CONSULTING JALAN KEMANGKAMAH KEMANGKAMAH, KEMANGKAMAH KOTA KEMANGKAMAH, JAWA BARU		PT. SARIN ENGINEERING CONSULTING JALAN KEMANGKAMAH KEMANGKAMAH, KEMANGKAMAH KOTA KEMANGKAMAH, JAWA BARU
NO. SURAT: 10/8-12 TANGGAL: 10/8-12 NAMA: LA MAISON BARITO NO. PETA: 10/8-12 NO. SURAT: 10/8-12		NO. SURAT: 10/8-12 TANGGAL: 10/8-12 NAMA: LA MAISON BARITO NO. PETA: 10/8-12 NO. SURAT: 10/8-12
NO. SURAT: 10/8-12 TANGGAL: 10/8-12 NAMA: LA MAISON BARITO NO. PETA: 10/8-12 NO. SURAT: 10/8-12		NO. SURAT: 10/8-12 TANGGAL: 10/8-12 NAMA: LA MAISON BARITO NO. PETA: 10/8-12 NO. SURAT: 10/8-12

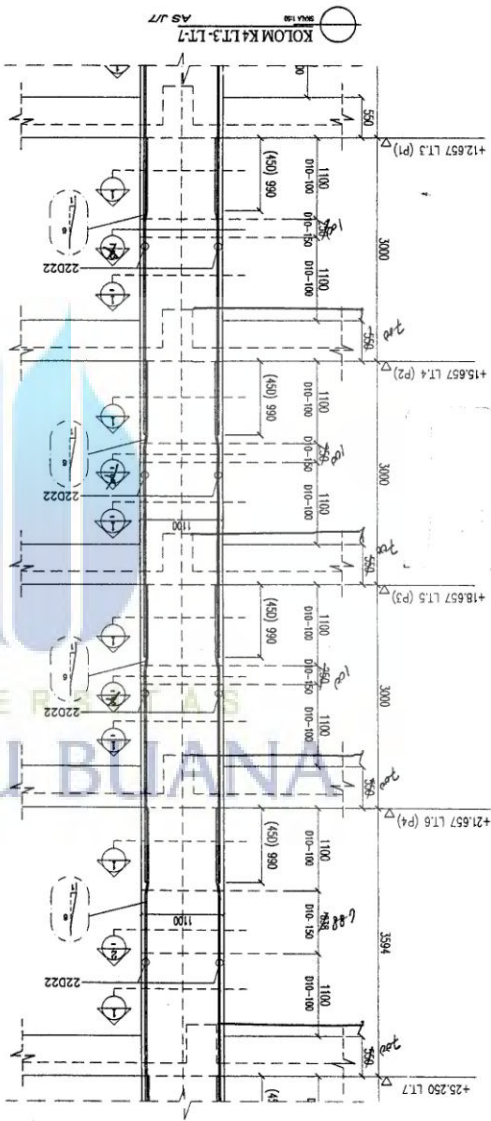

CONTROLLED
DCC AR
LA MAISON
PROJECT

NO. SURAT: 10/8-12
 TANGGAL: 10/8-12
 NAMA: LA MAISON BARITO
 NO. PETA: 10/8-12
 NO. SURAT: 10/8-12

NO. SURAT: 10/8-12
 TANGGAL: 10/8-12
 NAMA: LA MAISON BARITO
 NO. PETA: 10/8-12
 NO. SURAT: 10/8-12

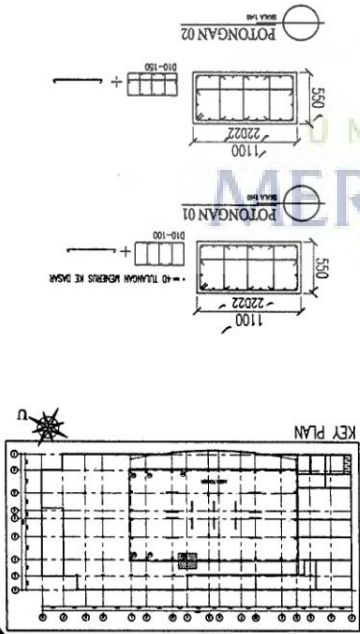

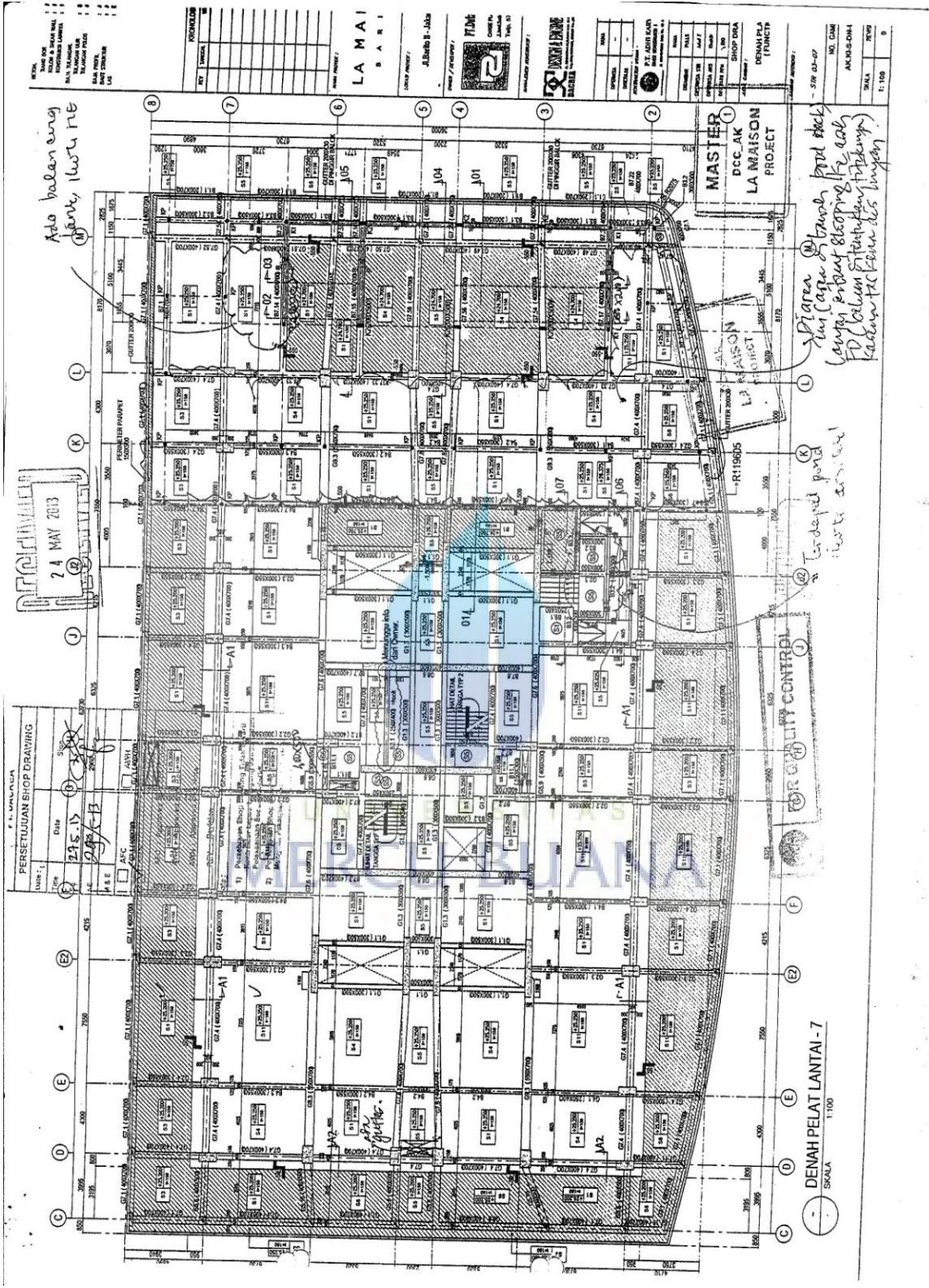

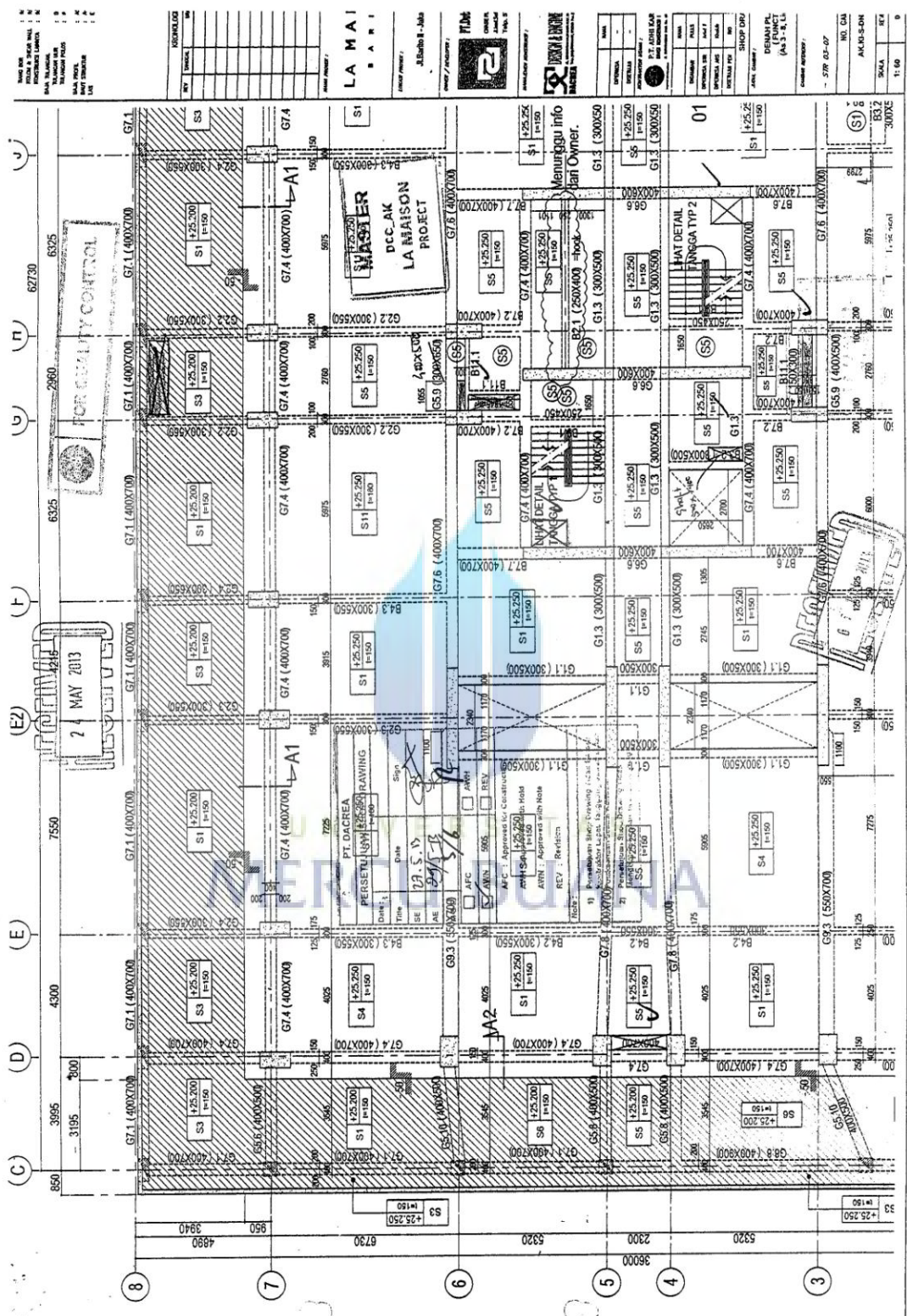

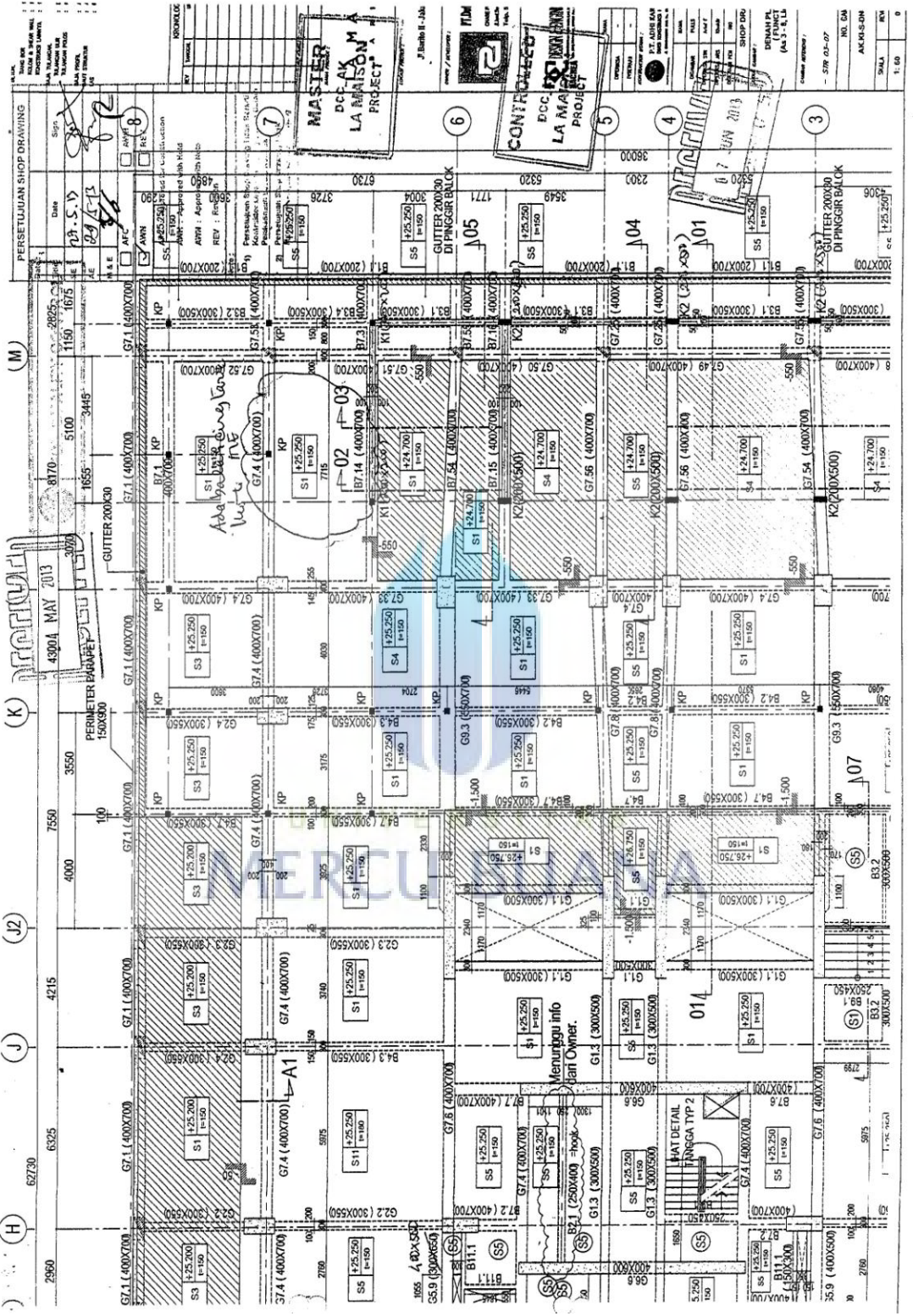

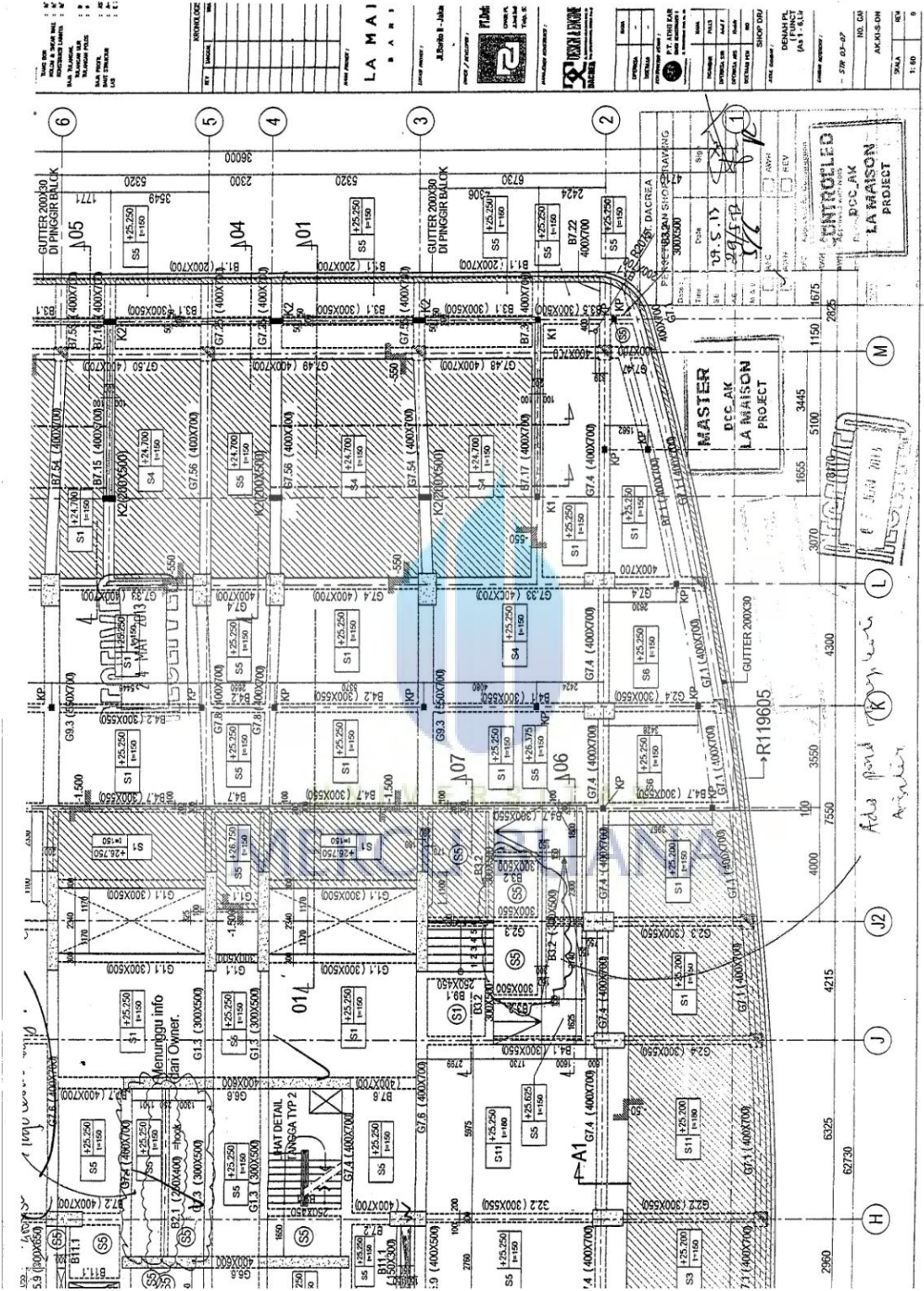

FOR INFORMATION

24 MAY 2013

*Unitas curug
pohon
kuningal Ed - 100%*

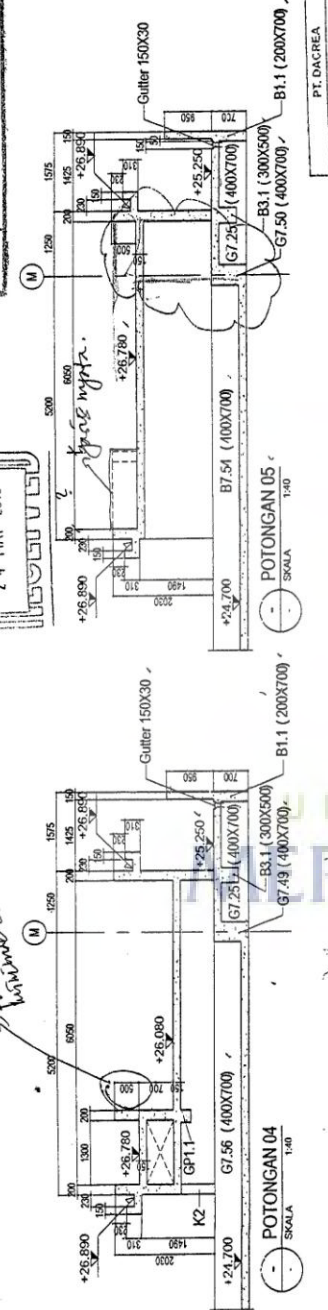

PERSETUJUAN SHOP DRAWING

Date: 19.5.13
Time: 09:00
By: [Signature]
For: [Signature]

PT. DACREA

L A M A S A R I

ALBERTO H. JAKA
DIRECTOR

PT. ANAB SAR
DENAH KOLAM RENANG DAN POTONGAN

NO. 04
AKSI/SLPT

SKALA: 1:40

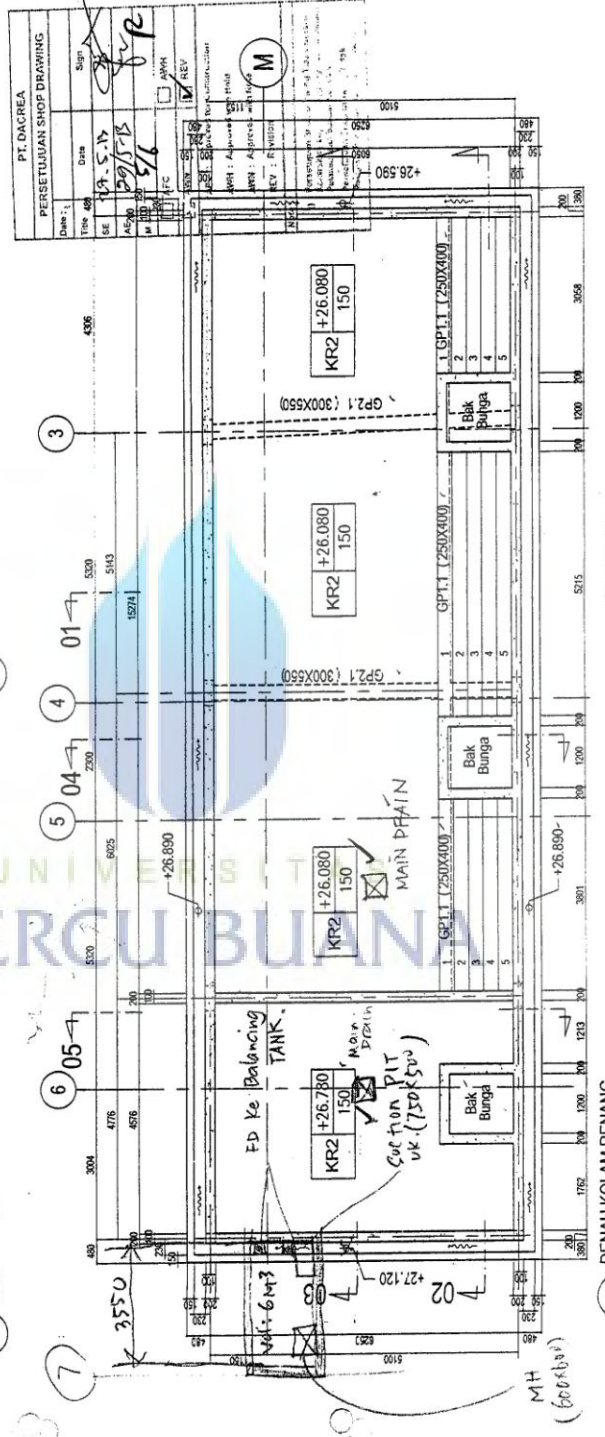

FOR QUALITY CONTROL

DENAH KOLAM RENANG
SKALA: 1:40

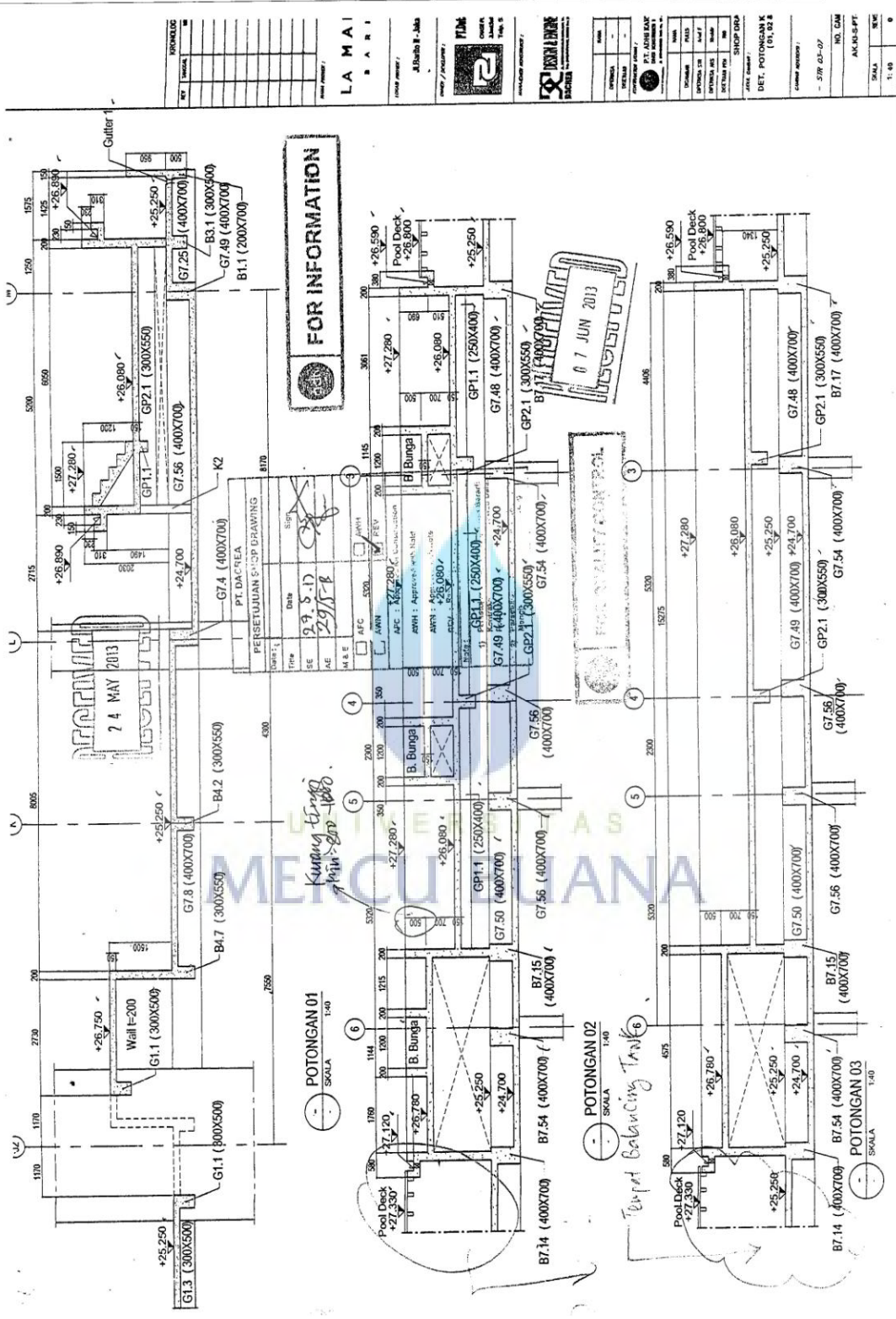

NO	REVISION

LA MA I
 B A R I

PT. ADHEE KAP
 KAPALAN
 PT. ADHEE KAP
 KAPALAN

NO. GAM
 AKUS-SPIT

SKALA
 1:40

0

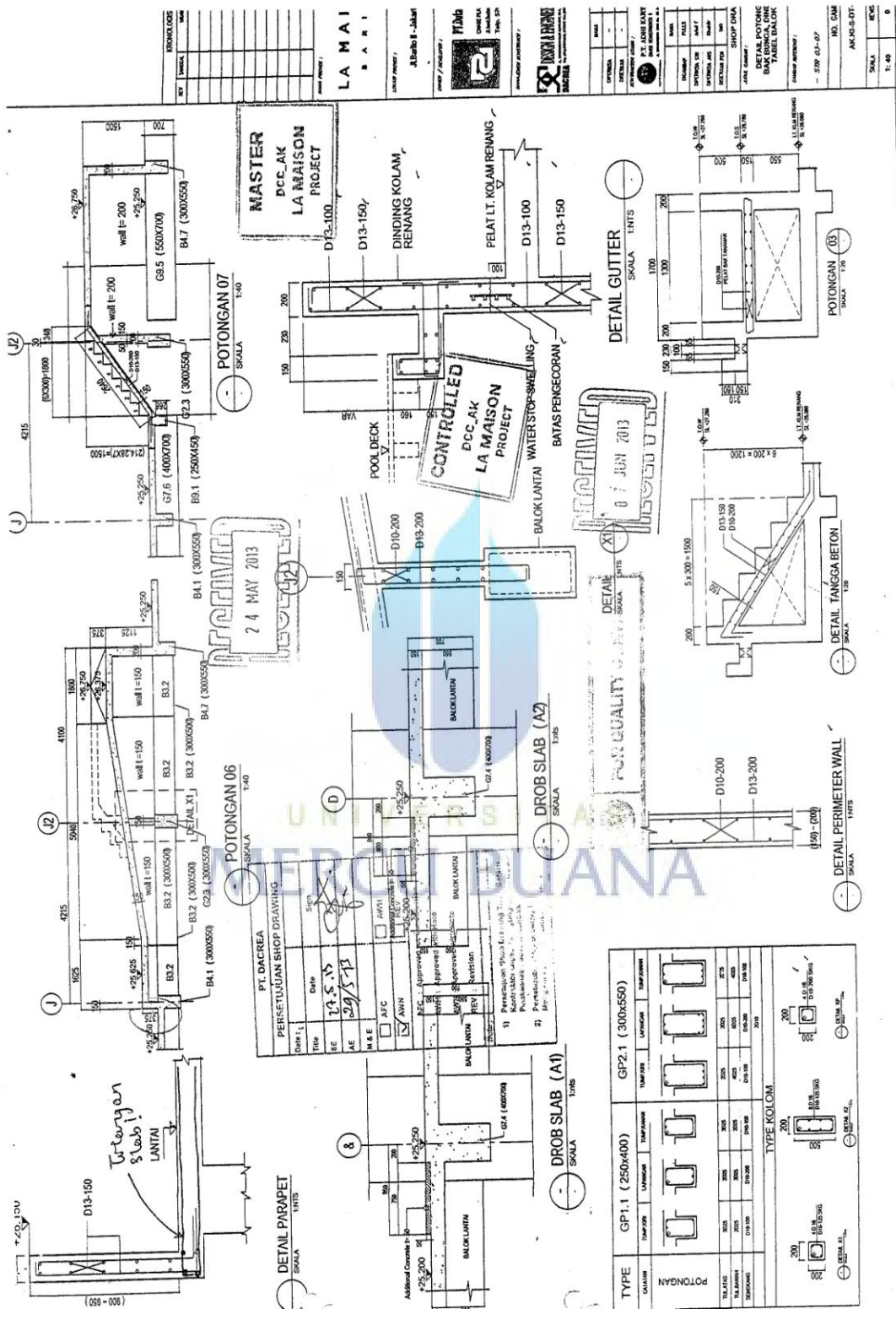

NO	REVISI	ISIAN	DATE

NO. GAMBAR	AK-03-DT
NO. PROJEK	LA MAISON
NO. LEMBAR	1-40
NO. DOKUMEN	0

NO. GAMBAR	AK-03-DT
NO. PROJEK	LA MAISON
NO. LEMBAR	1-40
NO. DOKUMEN	0

- 1.1 BENTANG
- 1.2 BALOK & BOKOR
- 1.3 BANGUNAN LANTAI
- 1.4 BANGUNAN ATAS
- 1.5 BANGUNAN BAWAH
- 1.6 BANGUNAN PONDORAN
- 1.7 BANGUNAN PONDORAN
- 1.8 BANGUNAN PONDORAN
- 1.9 BANGUNAN PONDORAN
- 1.10 BANGUNAN PONDORAN

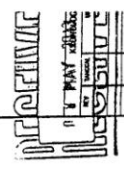

TYPE	G1.1 (300x500)		G1.3 (300x500)		G2.2 (300x550)		G2.3 (300x550)		G2.4 (300x550)		G4.1 (250x400)		G5.6 (400x500)	
	TEMPORER	LAYANAN	TEMPORER	LAYANAN	TEMPORER	LAYANAN	TEMPORER	LAYANAN	TEMPORER	LAYANAN	TEMPORER	LAYANAN	TEMPORER	LAYANAN
POTONGAN														
POTONGAN														
POTONGAN														
POTONGAN														
POTONGAN														

perbaikan sesuai with standard detail!

- 1.1
- 1.2
- 1.3
- 1.4
- 1.5
- 1.6
- 1.7
- 1.8
- 1.9
- 1.10

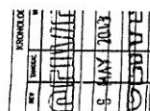

L A M A
B A R I

PERSETUJUAN SHOP DRAWING

Date: 2019/05/15

Scale: 1:1

Rev: 1

APP: [Signature]

REV: [Signature]

REV: [Signature]

No. URUT	JENIS	NO	NO	NO
01	REVISI	1	2	3
02	REVISI	1	2	3

TYPE	CATATAN	B1.1 (200x700) ✓		B2.1 (250x400)		B3.1 (300x500)		B3.2 (300x500) ✓		B3.4 (300x500)		B3.5 (300x500)		B4.1 (300x550)	
		TEMP. JER.	TEMP. PAKAN	TEMP. JER.	TEMP. PAKAN	TEMP. JER.	TEMP. PAKAN	TEMP. JER.	TEMP. PAKAN	TEMP. JER.	TEMP. PAKAN	TEMP. JER.	TEMP. PAKAN	TEMP. JER.	TEMP. PAKAN
POTONGAN		[Diagram]	[Diagram]	[Diagram]	[Diagram]	[Diagram]	[Diagram]	[Diagram]	[Diagram]	[Diagram]	[Diagram]	[Diagram]	[Diagram]	[Diagram]	[Diagram]
TEL. ALUM.		2019 D15-150	2019 D15-250	2019 D15-150	2019 D15-250	2019 D15-150	2019 D15-250	2019 D15-150	2019 D15-250	2019 D15-150	2019 D15-250	2019 D15-150	2019 D15-250	2019 D15-150	2019 D15-250
TYPE		B4.2 (300x550)		B4.3 (300x550)		B4.7 (400x700)		B7.1 (400x700)		B7.2 (400x700)		B7.3 (400x700)		B7.6 (400x700)	
POTONGAN		[Diagram]	[Diagram]	[Diagram]	[Diagram]	[Diagram]	[Diagram]	[Diagram]	[Diagram]	[Diagram]	[Diagram]	[Diagram]	[Diagram]	[Diagram]	[Diagram]
TEL. ALUM.		2019 D15-150	2019 D15-250	2019 D15-150	2019 D15-250	2019 D15-150	2019 D15-250	2019 D15-150	2019 D15-250	2019 D15-150	2019 D15-250	2019 D15-150	2019 D15-250	2019 D15-150	2019 D15-250
TYPE		B7.14 (400x700)		B7.17 (400x700)		B8.1 (250x450)		B8.11 (150x300)							
POTONGAN		[Diagram]	[Diagram]	[Diagram]	[Diagram]	[Diagram]	[Diagram]	[Diagram]	[Diagram]	[Diagram]	[Diagram]	[Diagram]	[Diagram]	[Diagram]	[Diagram]
TEL. ALUM.		2019 D15-150	2019 D15-250	2019 D15-150	2019 D15-250	2019 D15-150	2019 D15-250	2019 D15-150	2019 D15-250	2019 D15-150	2019 D15-250	2019 D15-150	2019 D15-250	2019 D15-150	2019 D15-250

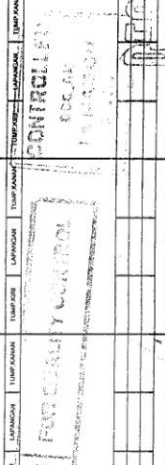

Perbaikan dengan standar detail!

No. Dokumen :
 No. Revisi :
 Tanggal :
 Nama :
 NIM :

31 MAI 2017
 01
 170117010101

PT DACRER
 LERSETUJUAN SHOP DRAWING
 L A M A
 Date: 20.05.17
 By: [Signature]
 Checked: [Signature]

TEBAL PELAT = 150 MM
 MUTU BETON $f_c = 30$ MPa
 TEBAL PELAT = 150 MM
 MUTU BETON $f_c = 30$ MPa

TEBAL PELAT = 150 MM
 MUTU BETON $f_c = 30$ MPa
 TEBAL PELAT = 150 MM
 MUTU BETON $f_c = 30$ MPa

TEBAL PELAT = 150 MM
 MUTU BETON $f_c = 30$ MPa
 TEBAL PELAT = 150 MM
 MUTU BETON $f_c = 30$ MPa

TEBAL PELAT = 150 MM
 MUTU BETON $f_c = 30$ MPa
 TEBAL PELAT = 150 MM
 MUTU BETON $f_c = 30$ MPa

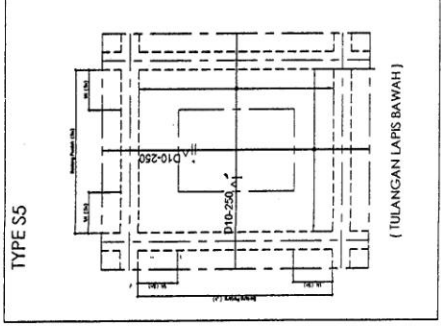
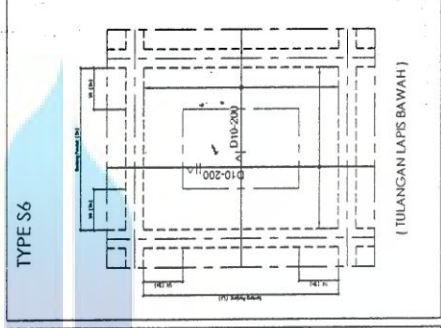
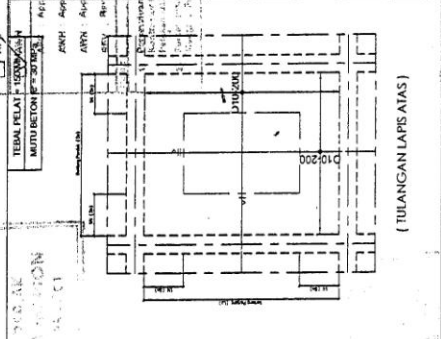
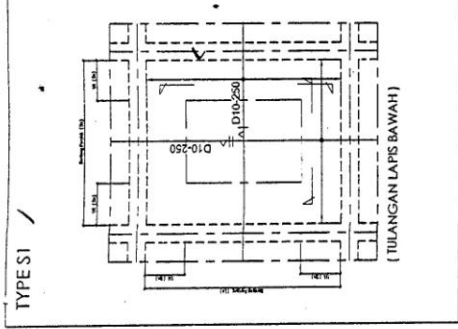
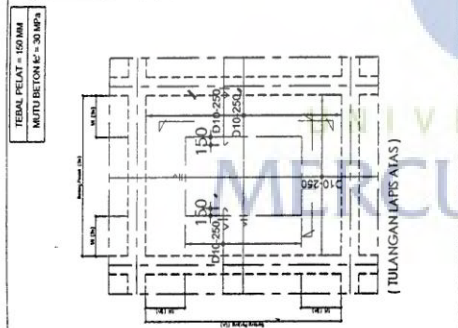
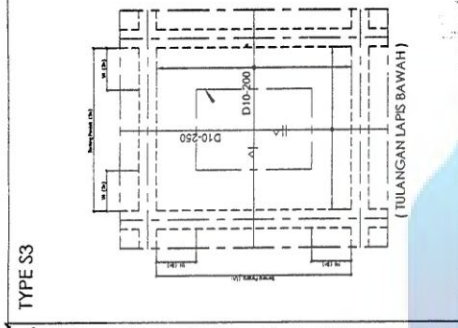
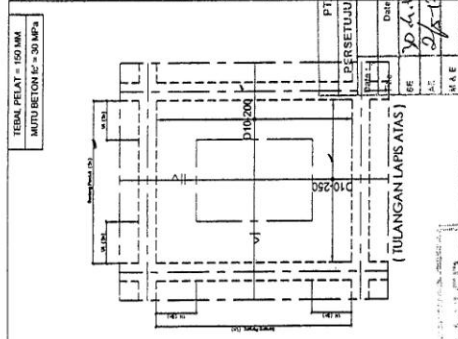

10 APR 2017
 10 APR 2017

& perbuan mengikut Standard detail!

TYPE S4

TEBAL PELAT = 150 MM
MUTU BETON f_c = 30 MPa

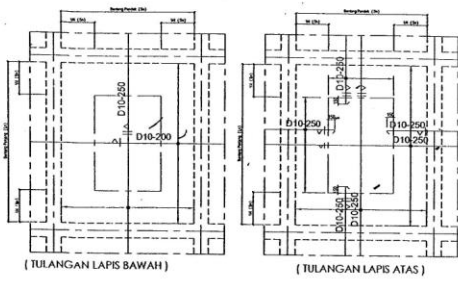

TYPE KR2

TEBAL PELAT = 150 MM
MUTU BETON f_c = 30 MPa

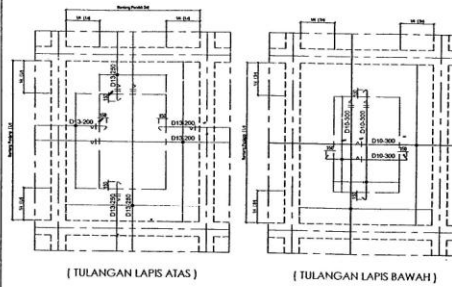

TYPE S11

TEBAL PELAT = 150 MM
MUTU BETON f_c = 30 MPa

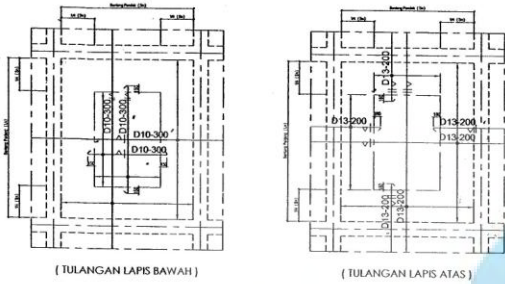

for perbaikan rangka kawat
sfd detail!

MASTER
DCC, AK
LA MAISON
PROJECT

PT. DACREA		
PERSETUJUAN SHOP DRAWING		
Date 1	Date	Sign
GE	30.4.13	[Signature]
AE	[Signature]	[Signature]
U & E		
<input type="checkbox"/> APC	<input type="checkbox"/> AMN	
<input checked="" type="checkbox"/> AMN	<input checked="" type="checkbox"/> REV	
APC : Approval for Construction AMN : Approval with hold AMN : Approval with note AMN : Recheck		
1) Perencanaan Rangka Bangun Rigid Secara Mekanis dengan menggunakan Data Peta, dan/atau Foto Udara 2) Untuk semua pekerjaan yang berkaitan dengan...		

1.0 APR 2013

LA MAISON
BARI

17 MAY 2013

PT. DACREA

PERSETUJUAN SHOP DRAWING

1.0 APR 2013

AKKREDITASI

NO. 03-07

AKKREDITASI

NO. 03-07

AKKREDITASI

NO. 03-07

UNIVERSITAS
MERCU BUANA

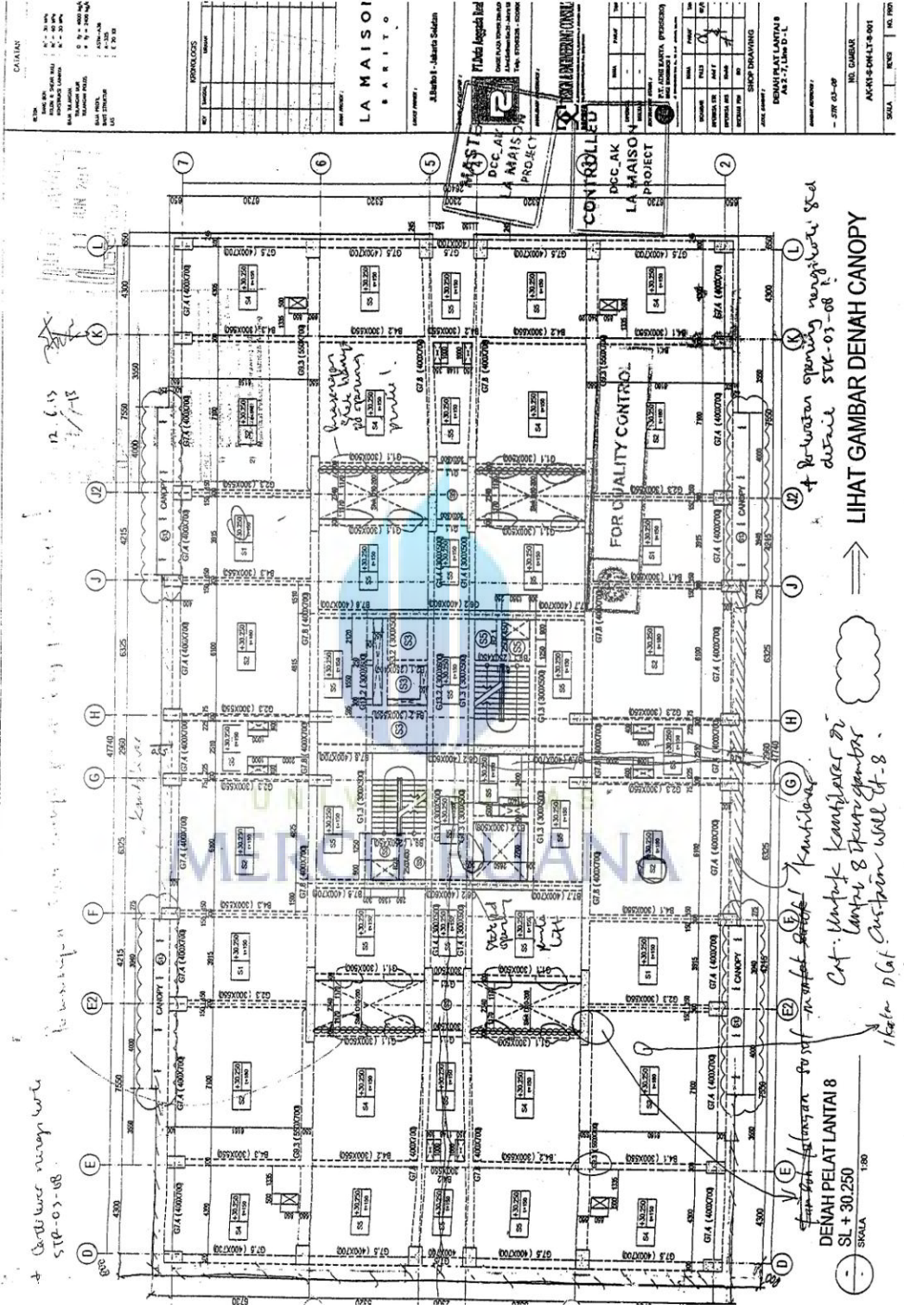

REVISI	NO.	REVISI	ALASAN
1.	1.	1.	
2.	2.	2.	
3.	3.	3.	
4.	4.	4.	

PROJEKSI

REVISI

14.8.13
15.8.13

71 MAY 2013

2013

L.A. MAISON
S.A.R.I.T.O

Jl. Earth - Jember Selatan

P.T. Bina Integrasi
CONSTRUCTION COMPANY
Jl. Bumiayu No. 41
Jember, Jawa Timur
Telp. 031-8213133 - 2329800

PUSKAS ENGINEERING CONSULTING

NO.	REVISI	ALASAN
1.	1.	

MASTER
DCC AK
LA MAISON
PROJECT

CONTROLLED
DCC AK
LA MAISON
PROJECT

NO. GAMBAR	LA-MAS-DP-L-001
SKALA	1:100

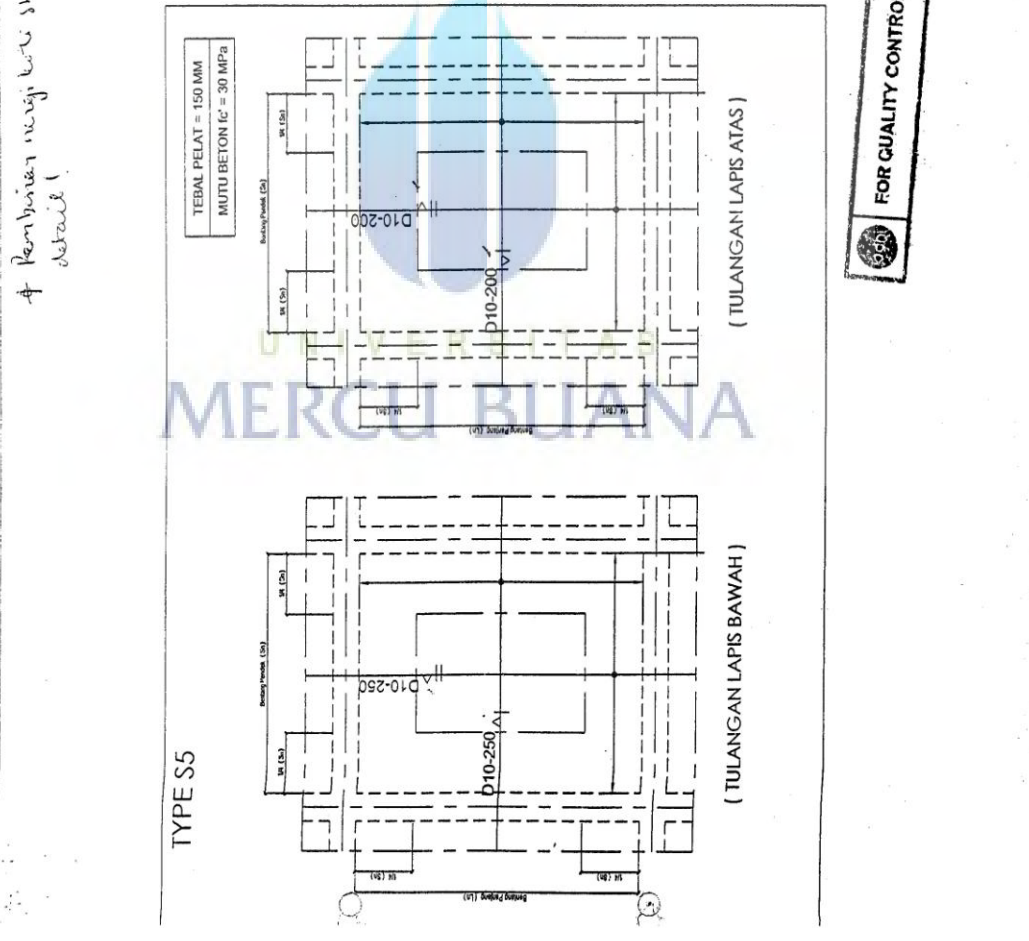
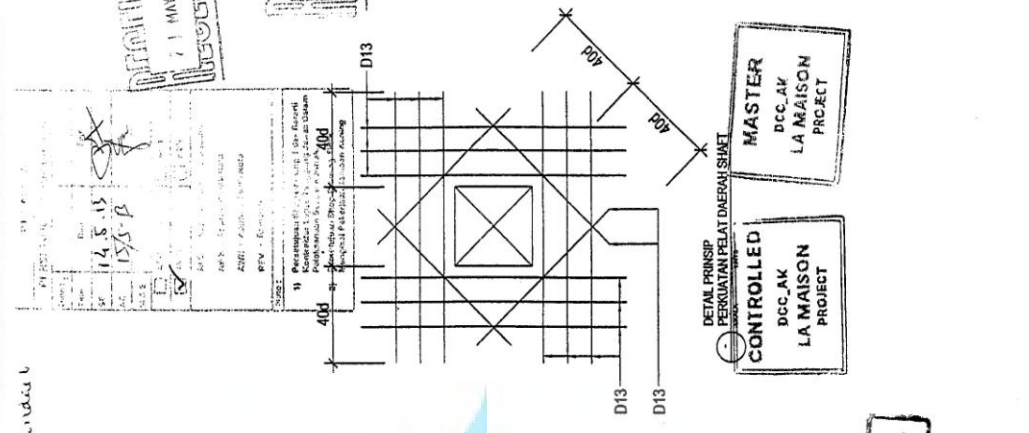

TYPE	G11 (300x500)		G13 (300x500)		G14 (300x500)		G23 (300x550)		G62 (400x600)		G74 (400x700)		G7.5 (400x700)	
	TEMP PER	LAPANGAN	TEMP PER	LAPANGAN	TEMP PER	LAPANGAN	TEMP PER	LAPANGAN	TEMP PER	LAPANGAN	TEMP PER	LAPANGAN	TEMP PER	LAPANGAN
POTONGAN														
TYPE	G7.8 (400x700)		G9.3 (550x700)		G13.2 (300x600)		B4.1 (300x550)		B4.2 (300x550)		B7.6 (400x700)		B7.7 (400x700)	
POTONGAN														
TYPE	B7.8 (400x700)		B7.9 (400x700)		B9.1 (250x450)		FOR QUALITY CONTROL		FOR QUALITY CONTROL		PERSETUJUAN SHOP DRAWING		TABLE BALOK/LT'S	
POTONGAN														

LA MAISON SARITO

Master Plan

11 MAY 2013

11 MAY 2013

PT. DAGREJA

PERSETUJUAN SHOP DRAWING

DATE: 14-5-13

SCALE: 1:50

PROJECT: LA MAISON SARITO

REVISION: 01

APPROVED BY: [Signature]

DATE: 14-5-13

KAWAN NO. 100 NO. 101 NO. 102 NO. 103 NO. 104 NO. 105 NO. 106 NO. 107 NO. 108 NO. 109 NO. 110		KAWAN NO. 111 NO. 112 NO. 113 NO. 114 NO. 115 NO. 116 NO. 117 NO. 118 NO. 119 NO. 120
LA MAISON BARITO Alamat: Jl. Bukit I - Jember Selatan No. 100 / Jember PT. Jember Logistik Realty Jl. Bukit I - Jember Selatan No. 100 / Jember Telp. (0321) 420000		
PT. JEMBER LOGISTIK REALTY PT. JEMBER ZENITA (PUSKESMAS) Jl. Bukit I - Jember Selatan No. 100 / Jember Telp. (0321) 420000		
DEWA ENGINEERING CONSULTING Jl. Bukit I - Jember Selatan No. 100 / Jember Telp. (0321) 420000		
SHIP DRAWING DEMAH PELATIT 6 (PARBUR 4) NO. CEMUR - 3/11-03-08 AKK. R. S. ON-LI-ETP-001		
SKALA RUCI NO. PROJEK		

CONTROLLED
 PCC AK
 LA MAISON
 PROJECT

MASTER
 PCC AK
 LA MAISON
 PROJECT

FOR QUALITY CONTROL

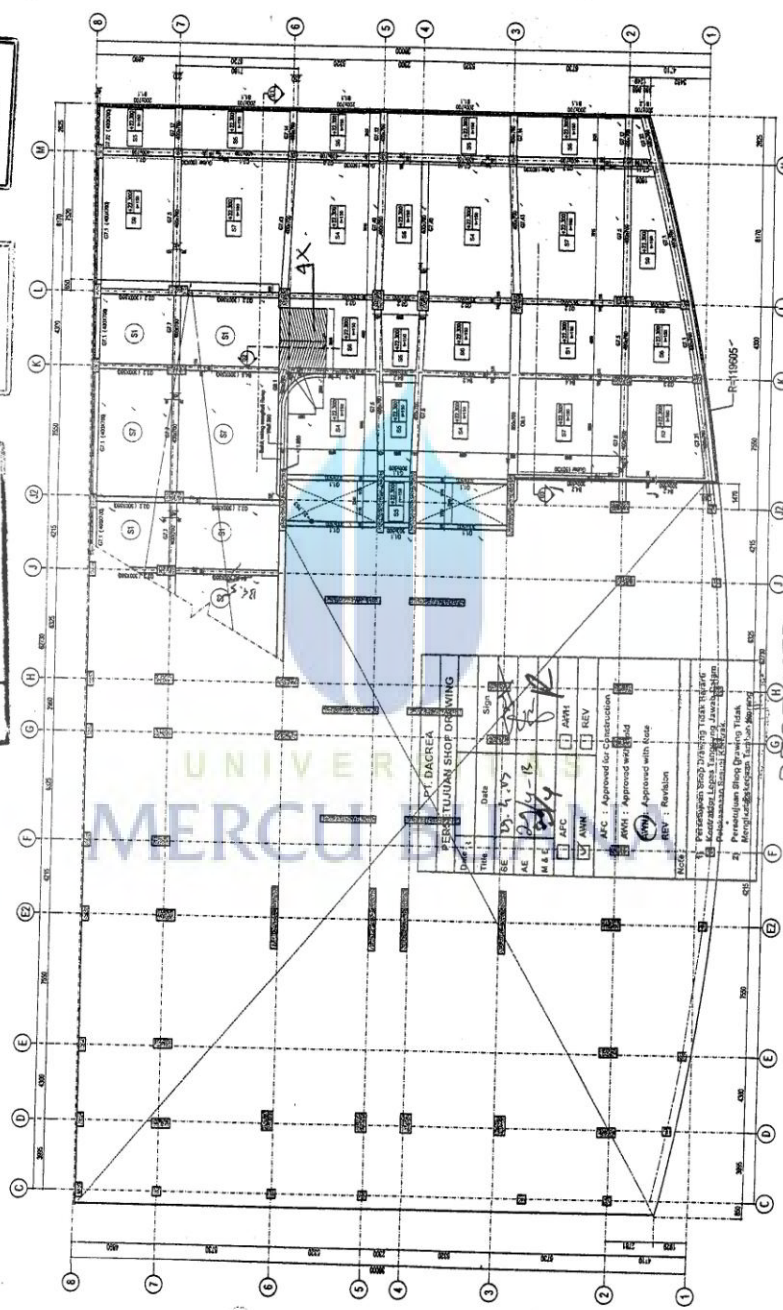

PRATIKA
 04 MAY 2013

PRATIKA
 25 APR 2013

DEMAH PELATIT - 6 (PARBUR 4)
 SKALA 1:200

Catatan:
 Instalasi M/E outbox

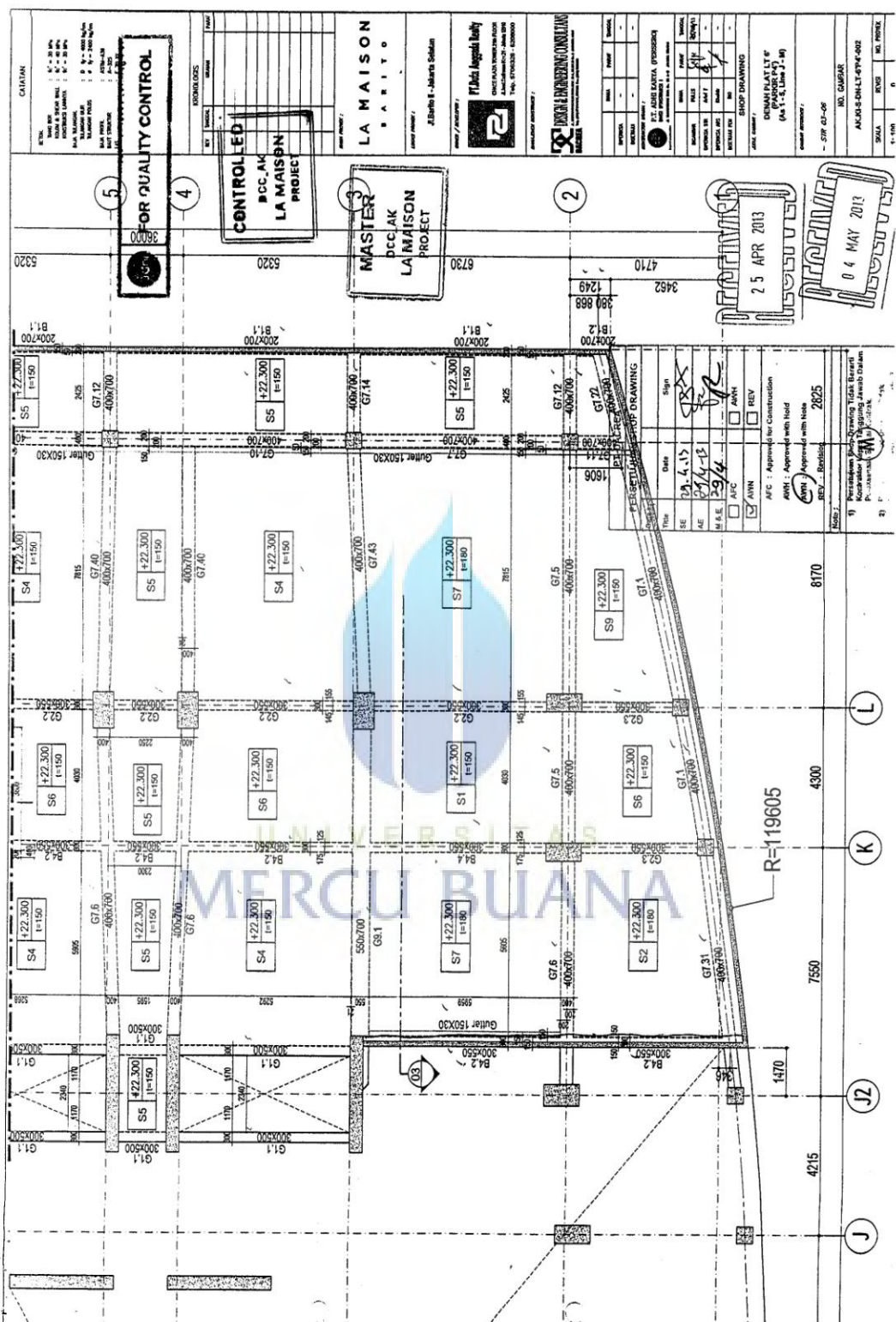

FOR QUALITY CONTROL

CONTROLLED
DCC, AK
LA MAISON
PROJECT

MASTER
DCC, AK
LA MAISON
PROJECT

LA MAISON
BARITO

PT. Bina Agung Realty
Jl. Barito I, Jakarta Selatan

PT. BINA AGUNG REALTY
Jl. Barito I, Jakarta Selatan

PT. BINA AGUNG REALTY
Jl. Barito I, Jakarta Selatan

PT. BINA AGUNG REALTY
Jl. Barito I, Jakarta Selatan

PT. BINA AGUNG REALTY
Jl. Barito I, Jakarta Selatan

PT. BINA AGUNG REALTY
Jl. Barito I, Jakarta Selatan

25 APR 2013

04 MAY 2013

No.	Date	By	Check	Description
1	2013.04.25	AMH	AMH	Approved for Construction
2	2013.05.04	AMH	AMH	Approved with hold
3	2013.05.04	AMH	AMH	Approved with note

R=119605

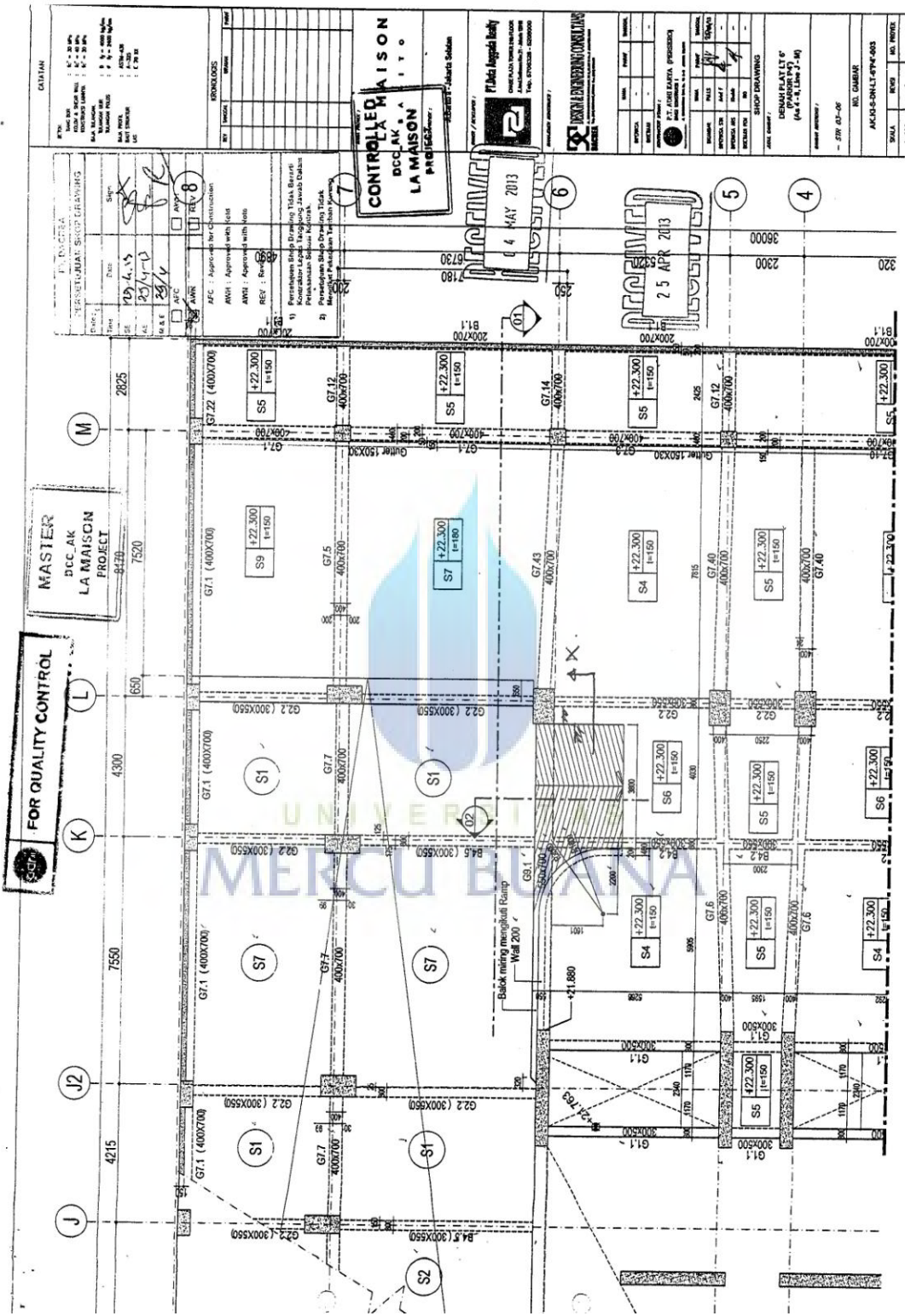

FOR QUALITY CONTROL

MASHER
DCC AK
LA MAISON
PROJECT

CONTROLLED
DCC AK A
LA MAISON
PROJECT

PT. MASA NEGARA
KONSTRUKSI
Jl. Merdeka No. 100
Jakarta Selatan 12110
Telp. (021) 72612222
Fax. (021) 72612222
www.masanegara.com

PT. MASA NEGARA
KONSTRUKSI
Jl. Merdeka No. 100
Jakarta Selatan 12110
Telp. (021) 72612222
Fax. (021) 72612222
www.masanegara.com

NO. GAMBAR
ACD-SK-MLT-03
SKALA
M. PRINTE

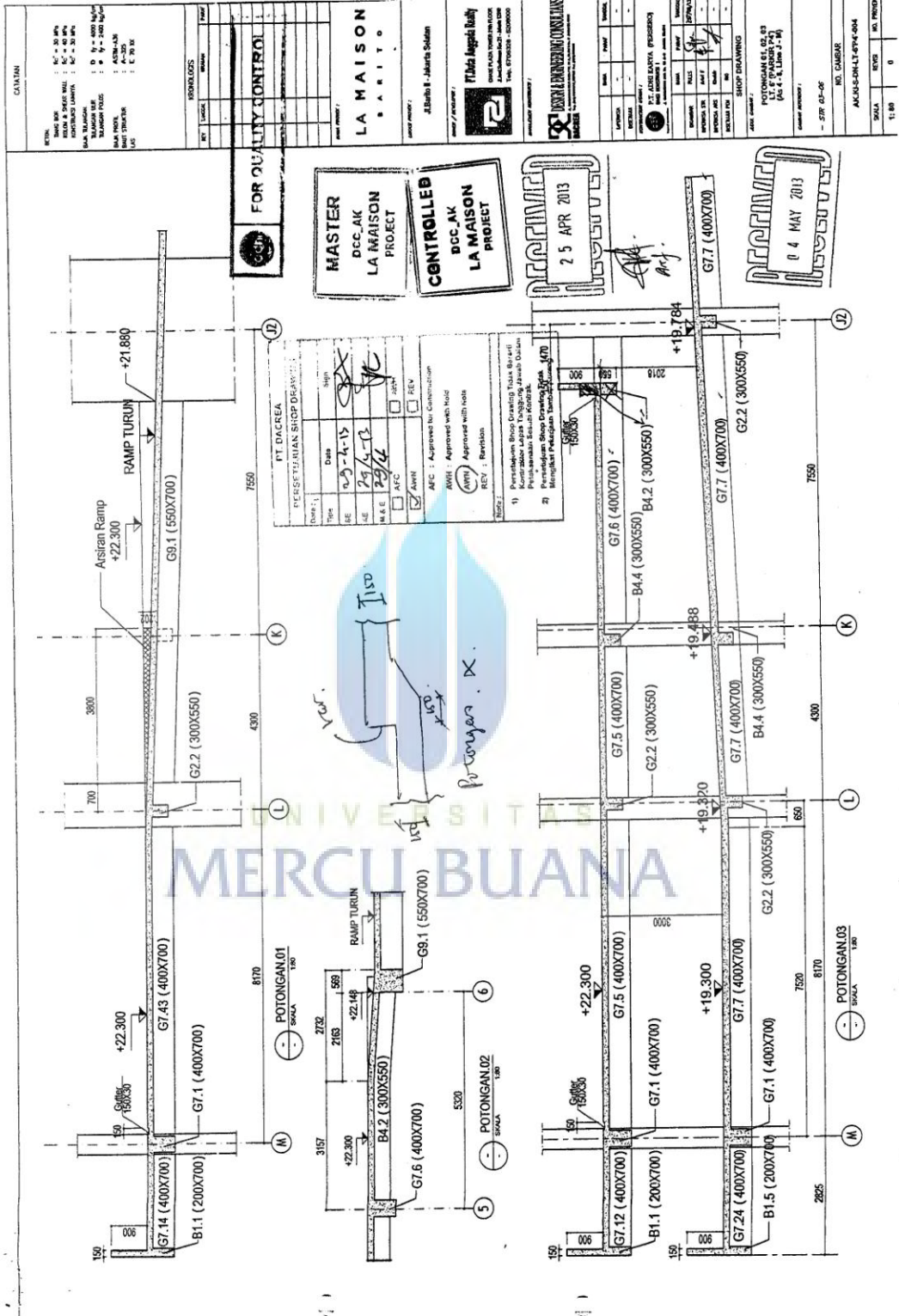

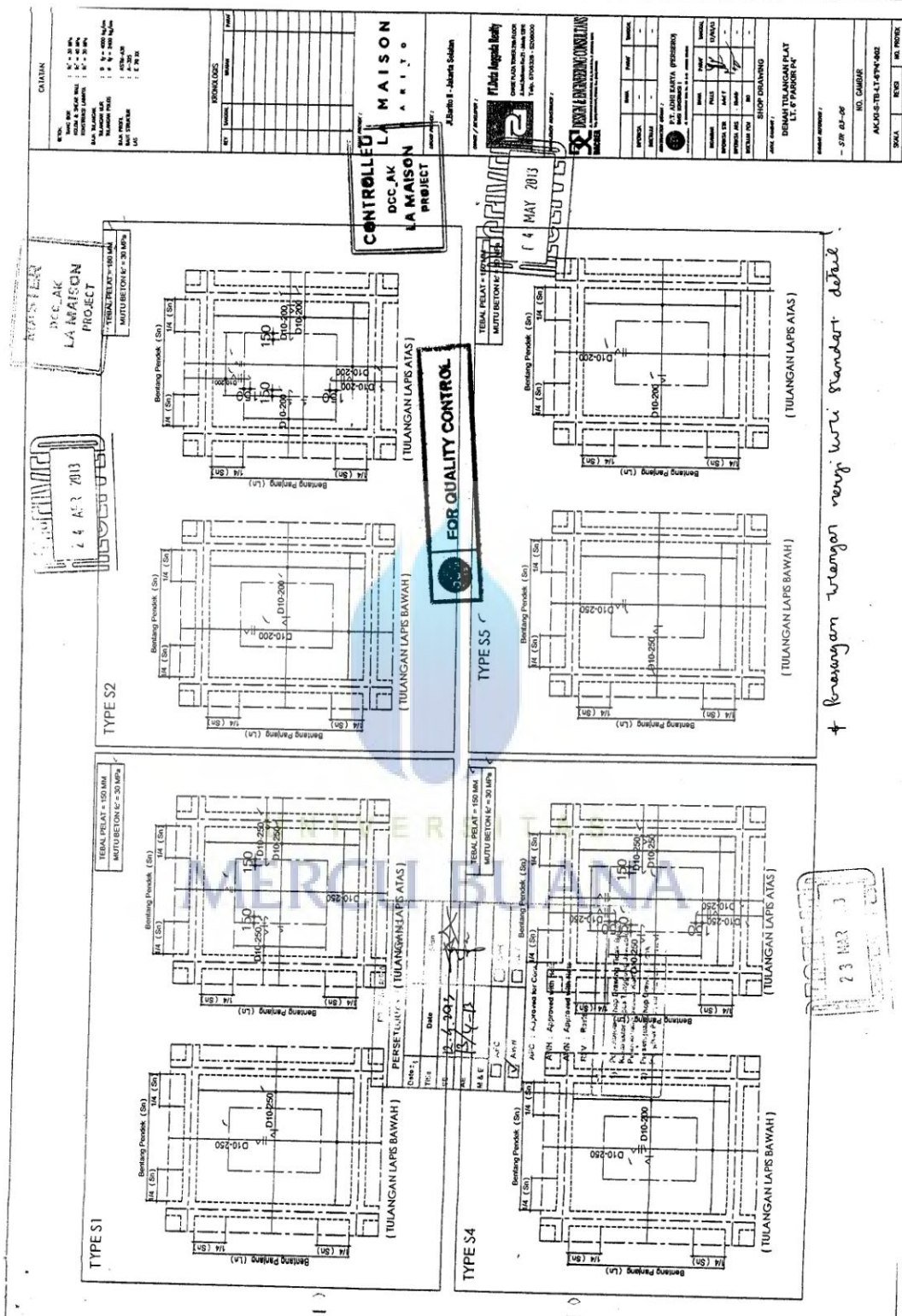

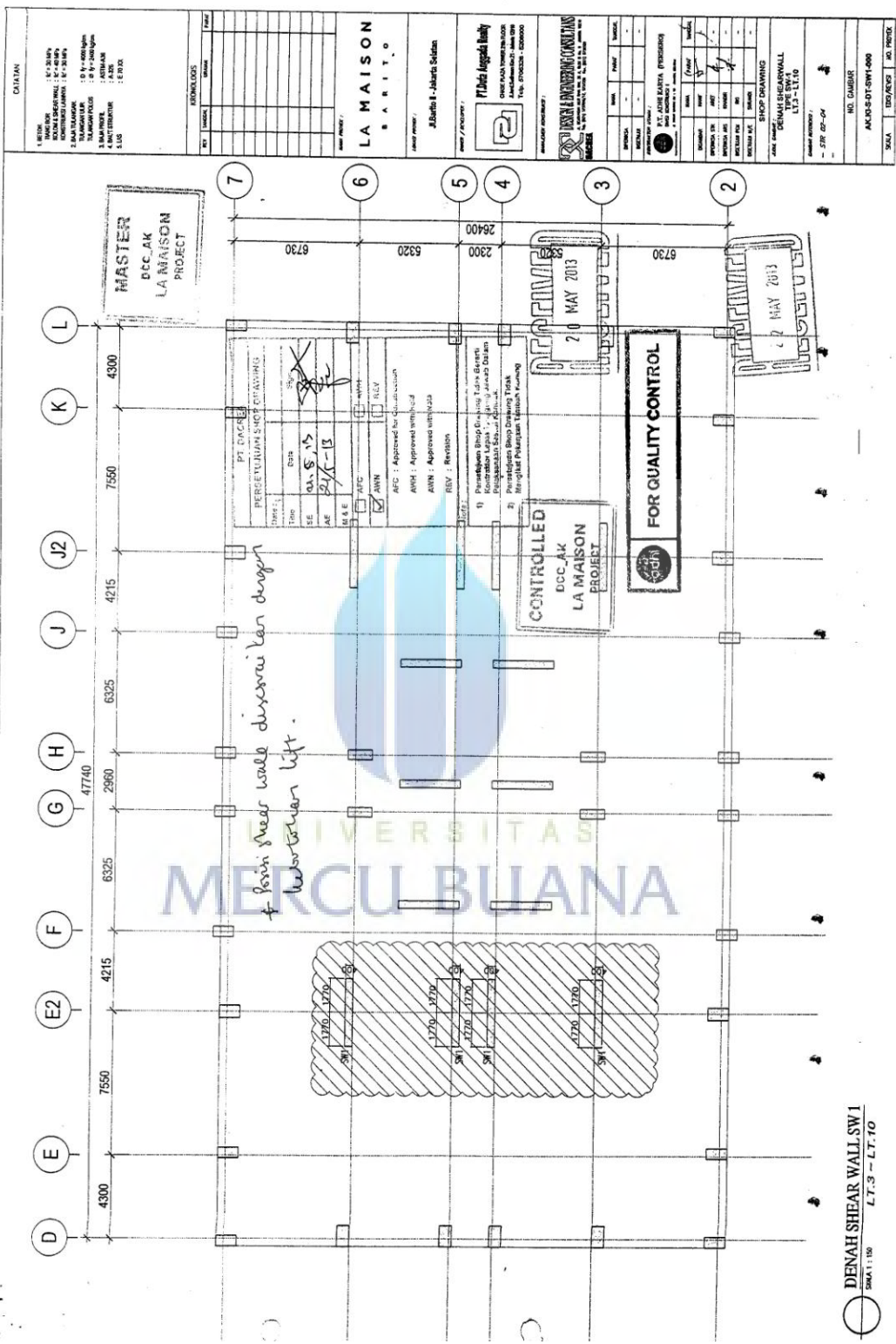

DAFTAR	
1. BUNDA	1. 30 MAY
2. BUNDA	2. 30 MAY
3. BUNDA	3. 30 MAY
4. BUNDA	4. 30 MAY
5. BUNDA	5. 30 MAY
6. BUNDA	6. 30 MAY
7. BUNDA	7. 30 MAY

REVISI	
No.	Uraian

LA MAISON
BANITO

Jl. Bath 1 - Jakarta Selatan

PT. JASPER BINTO
Jl. Bath 1 - Jakarta Selatan
Telp. 021-5230111

PT. ALTA BINTO (PUSAT)
Jl. Bath 1 - Jakarta Selatan
Telp. 021-5230111

NO.	REVISI	TANGGAL	OLAH

NO. GAMBAR
AK-D-SWT-SW1-000

SKALA
1/50

JUDUL
DENAHA SHEAR WALL

LOKASI
L13 - L110

DENAHA SHEAR WALL SW 1
SKALA 1/50
L13 - L110

FOR QUALITY CONTROL

MASTER
DCC_AK
LA MAISON
PROJECT

27 MAY 2013

PERSETUJUAN SHOP DRAWINGS

DATE: 20/5/13

BY: [Signature]

FOR: [Signature]

APPROVED BY: [Signature]

DATE: 27/5/13

FOR: [Signature]

APPROVED BY: [Signature]

PT. DAGREA

PERSETUJUAN SHOP DRAWINGS

DATE: 20/5/13

BY: [Signature]

FOR: [Signature]

APPROVED BY: [Signature]

DATE: 27/5/13

FOR: [Signature]

APPROVED BY: [Signature]

LA MAISON
BARITO

Alamat: J. Jariati Solida

PT. ADRI KARYA PRATIWI

PT. ADRI KARYA PRATIWI

DETAIL 1

DETAIL 1

DETAIL SHEARWALL TYPE SW-1

SKALA 1 : 20

L.T.3 ~ L.T.10

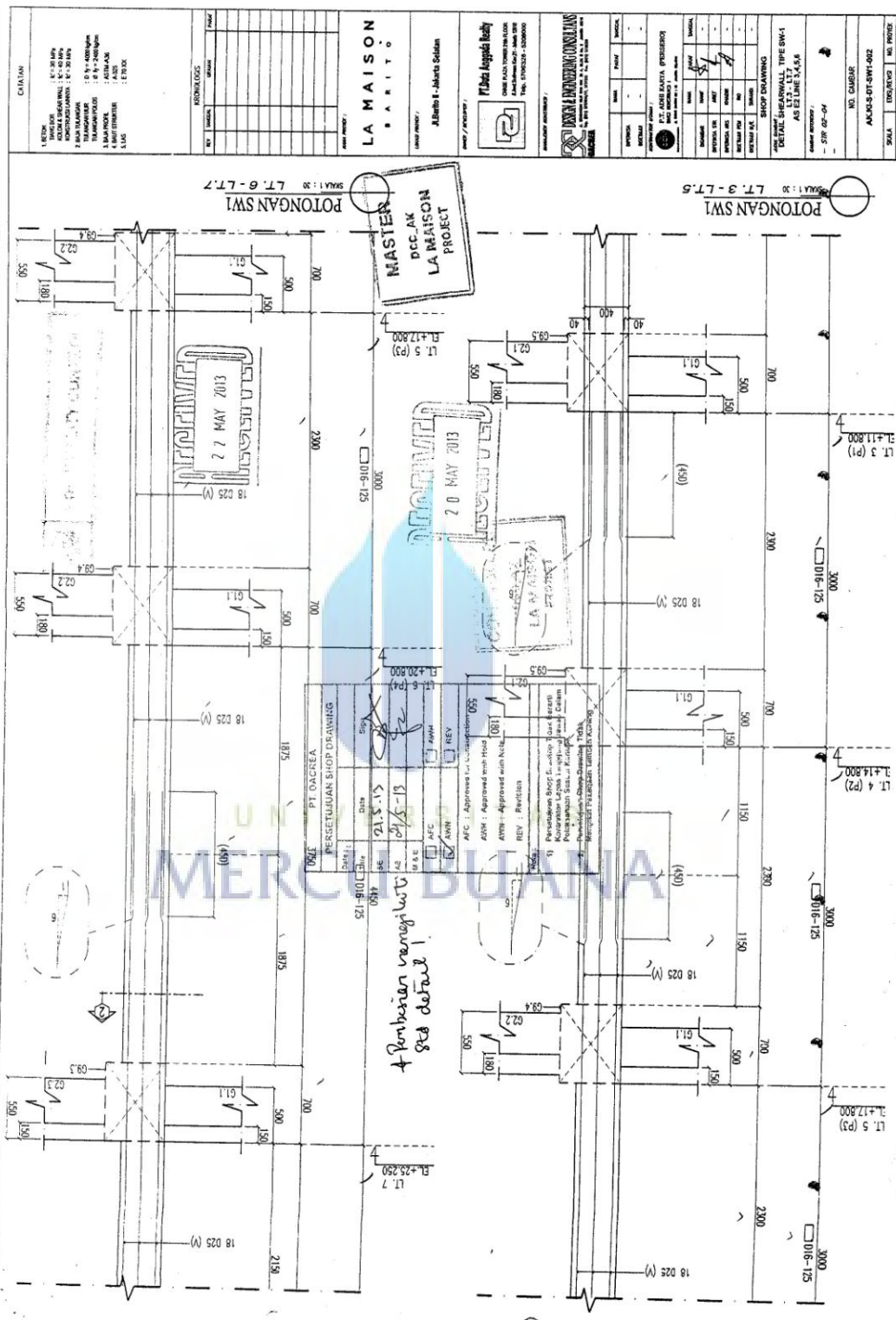

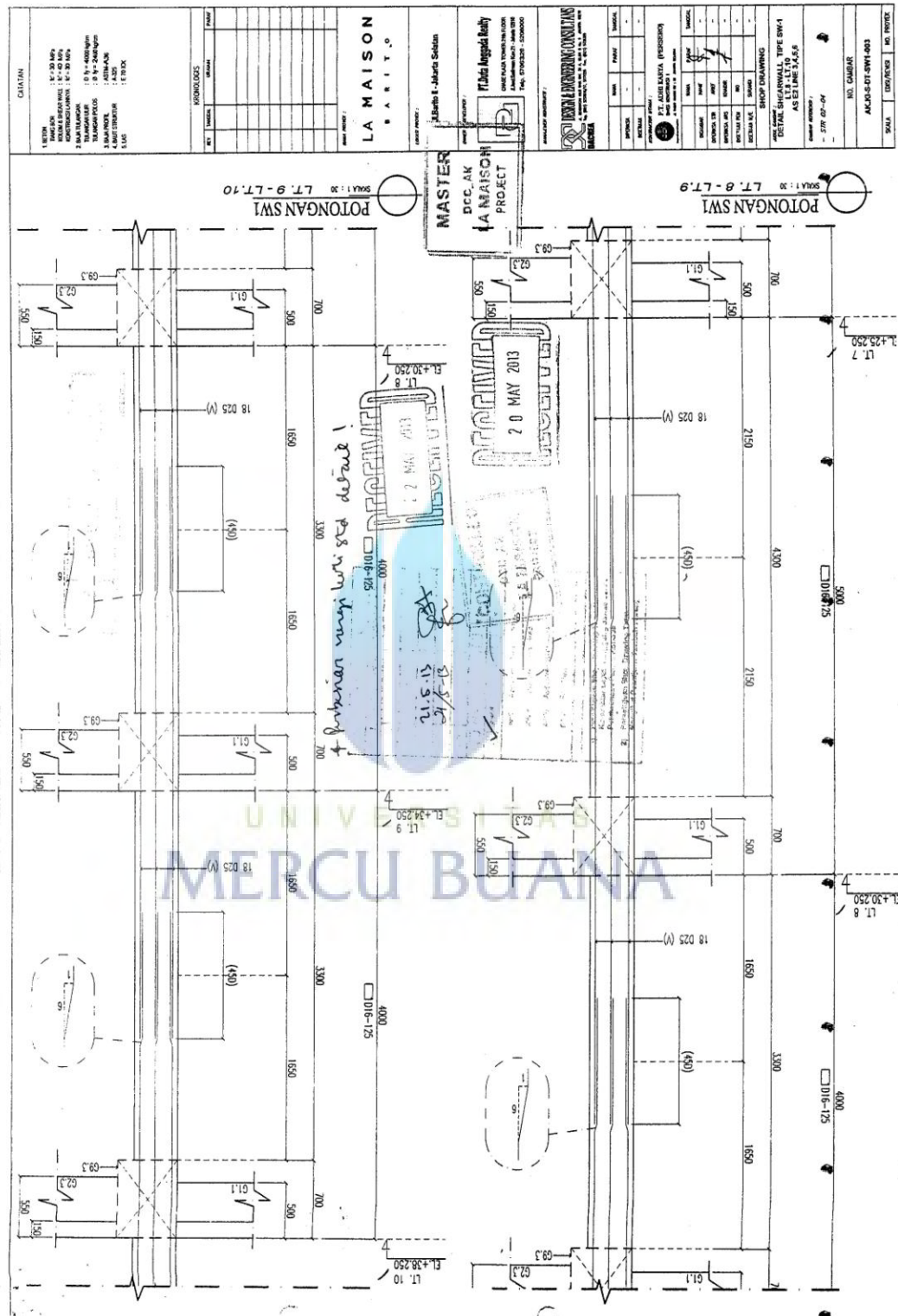

CIKATIN

1. LEMBAR : 1-1

2. KEMAMPUAN : 1-1

3. KEMAMPUAN : 1-1

4. KEMAMPUAN : 1-1

5. KEMAMPUAN : 1-1

6. KEMAMPUAN : 1-1

7. KEMAMPUAN : 1-1

8. KEMAMPUAN : 1-1

9. KEMAMPUAN : 1-1

10. KEMAMPUAN : 1-1

LA MAISON BANYO

NO. LEMBAR : 1-1

NO. GAMBAR : 1-1

NO. PROJEK : 1-1

NO. RENCANA : 1-1

NO. DESAIN : 1-1

NO. KONSTRUKSI : 1-1

NO. PEMERIKSAAN : 1-1

NO. PENGESAHAN : 1-1

NO. PENYERAHAN : 1-1

NO. PENYERAHAN : 1-1

LA MAISON BANYO

NO. LEMBAR : 1-1

NO. GAMBAR : 1-1

NO. PROJEK : 1-1

NO. RENCANA : 1-1

NO. DESAIN : 1-1

NO. KONSTRUKSI : 1-1

NO. PEMERIKSAAN : 1-1

NO. PENGESAHAN : 1-1

NO. PENYERAHAN : 1-1

NO. PENYERAHAN : 1-1

LA MAISON BANYO

NO. LEMBAR : 1-1

NO. GAMBAR : 1-1

NO. PROJEK : 1-1

NO. RENCANA : 1-1

NO. DESAIN : 1-1

NO. KONSTRUKSI : 1-1

NO. PEMERIKSAAN : 1-1

NO. PENGESAHAN : 1-1

NO. PENYERAHAN : 1-1

NO. PENYERAHAN : 1-1

POTONGAN SW1

POTONGAN SW2

20 MAY 2013

20 MAY 2013

DENAH SHEAR WALL SW 3
SKALA 1 : 50
 LT.3 - LT.70

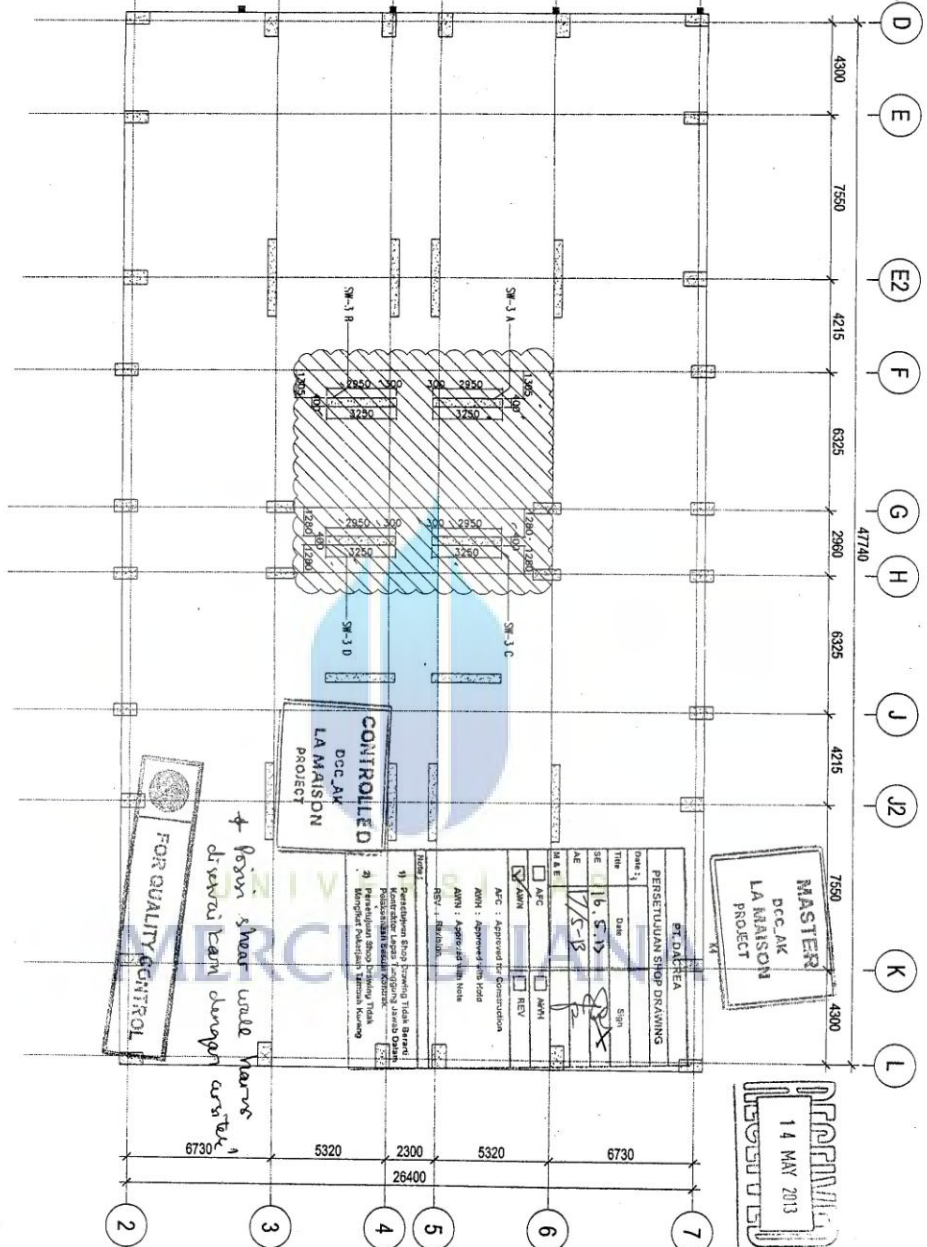

FOR QUALITY CONTROL

↳ Pasangan shear wall harus disertai team design arsitek!

CONTROLLED
 DCC-AK
 LA MAISON
 PROJECT

MASTER
 DCC-AK
 LA MAISON
 PROJECT

REVISED
 14 MAY 2013

PT. DIKHEA
 PERSITILUAN SHIP DRAWING

DATE: 16.5.13

REVISION: 1/5-18

DATE: 16.5.13

REVISION: 1/5-18

APR
 AYC
 AMN
 REV
 AMN

APR : Approved for fabrication
 AMN : Approved for installation
 REV : Approved for issue

APR : Approved for fabrication
 AMN : Approved for installation
 REV : Approved for issue

1) Penastabilan struktur Persegi Titiada Banteng
 Kontrolan Sifat Kekakuan
 2) Kontrolan Sifat Kekakuan Persegi Titiada Banteng
 Kontrolan Sifat Kekakuan Persegi Titiada Banteng
 Kontrolan Sifat Kekakuan Persegi Titiada Banteng

FOR QUALITY CONTROL

LA MAISON
 PROJECT

REVISIONS

NO	REVISION	DATE
1	Issued	17.5.13
2	Revised	17.5.13
3	Revised	17.5.13
4	Revised	17.5.13
5	Revised	17.5.13
6	Revised	17.5.13
7	Revised	17.5.13

LA MAISON
 PROJECT

17 MAY 2013

17 MAY 2013

17 MAY 2013

17 MAY 2013

+ ketentuan yang berlaku standart detail.

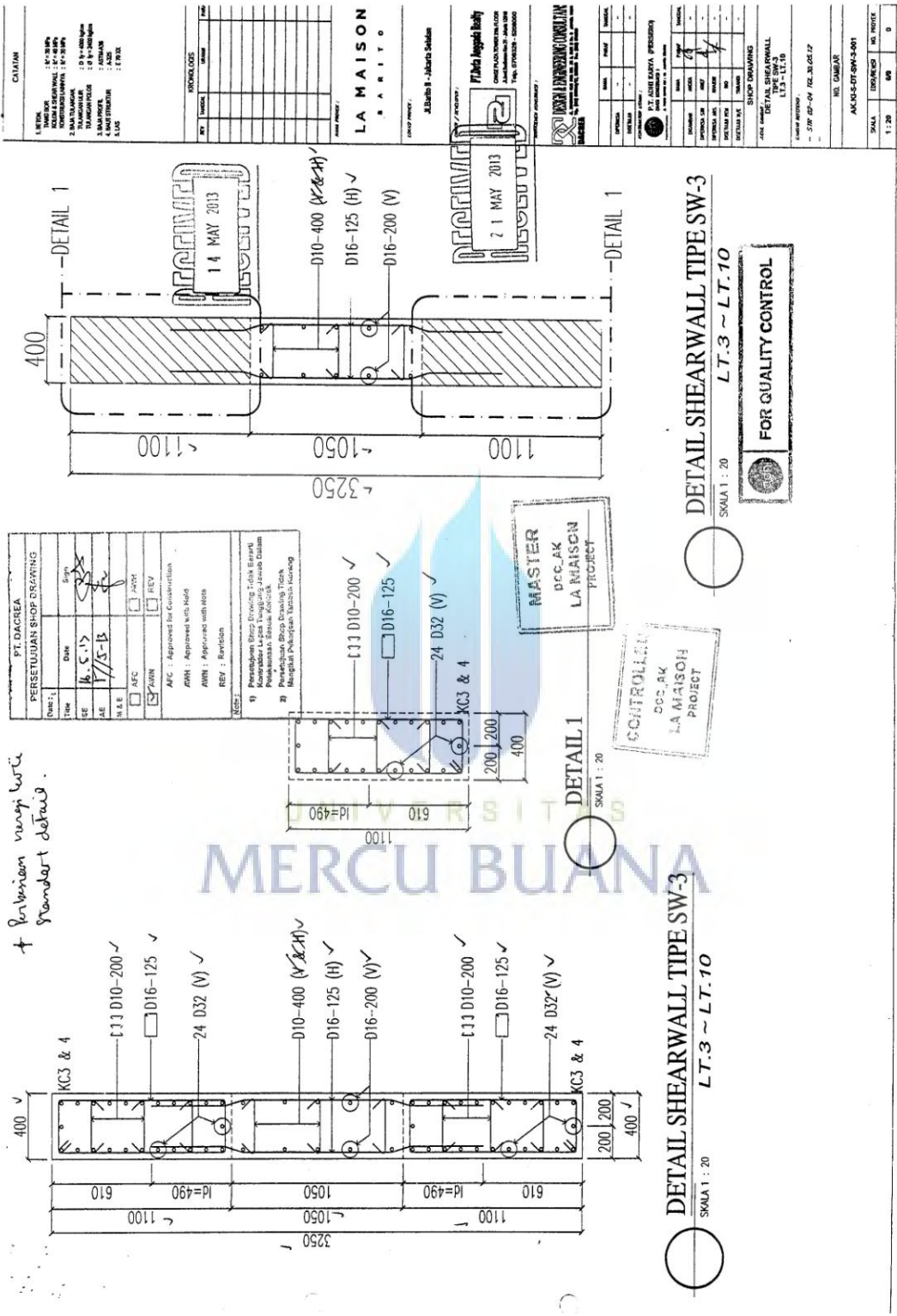

PT. DACREA	
PERSETUJUAN SHOP DRAWING	
No. Urut	Tgl
1	16.5.13
2	17.5.13

REVISI	
No	Uraian
1	...
2	...

LA MAISON
BARITO

PT. ALTA LARVA
Jl. Banteng II - Jakarta Selatan

71 Mita Logistik Realty
Gedung ALTA LARVA
Jl. Banteng II - Jakarta Selatan
Telp. 021-52000000

PT. ALTA LARVA
Jl. Banteng II - Jakarta Selatan

14 MAY 2013

21 MAY 2013

DETAIL SHEARWALL
L.T.3 ~ L.T.10

SKALA 1 : 20

FOR QUALITY CONTROL

MASTER
DACREA
LA MAISON
PROJECT

CONTROL
DACREA
LA MAISON
PROJECT

DETAIL SHEARWALL TYPE SW-3
L.T.3 ~ L.T.10

SKALA 1 : 20

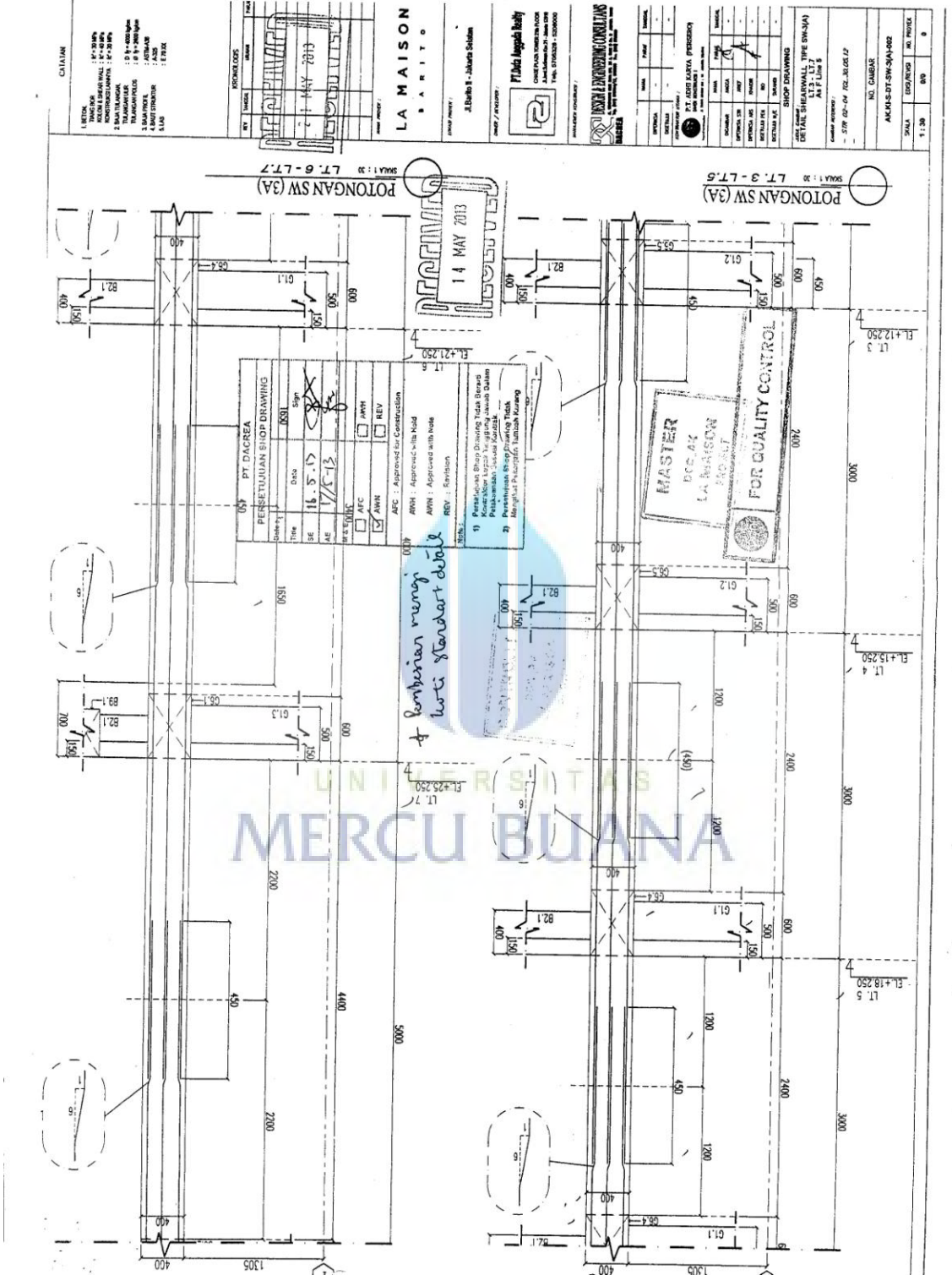

- REVISI
- 1. REVISI
 - 2. REVISI
 - 3. REVISI
 - 4. REVISI
 - 5. REVISI
 - 6. REVISI
 - 7. REVISI
 - 8. REVISI
 - 9. REVISI
 - 10. REVISI

NO	REVISI	REVISI	REVISI
1			
2			
3			
4			
5			
6			
7			
8			
9			
10			

LA MAISON
B. A. R. I. T. O.

14 MAY 2013

POTONGAN SW (3A)
SKALA: 1:30 LT. 3-LT.6

POTONGAN SW (3A)
SKALA: 1:30 LT. 3-LT.6

MASTER FOR QUALITY CONTROL
PT. ADRI ASTA PROSES

PT. ADRI ASTA PROSES

DETAILS SHEET TYPE SW-3(A)
A.F. Line 5

NO. GAMBAR
AKRS-DT-SW-3(A)-002

1:30

PT. DIAGRA

PERSetujuan SUD DRAWING

No	Revisi	Revisi	Revisi
1			
2			
3			
4			
5			
6			
7			
8			
9			
10			

14 MAY 2013

POTONGAN SW (3A)
SKALA: 1:30 LT. 3-LT.6

POTONGAN SW (3A)
SKALA: 1:30 LT. 3-LT.6

MASTER FOR QUALITY CONTROL
PT. ADRI ASTA PROSES

PT. ADRI ASTA PROSES

DETAILS SHEET TYPE SW-3(A)
A.F. Line 5

NO. GAMBAR
AKRS-DT-SW-3(A)-002

1:30

CHARTER

1. **VISION**
 2. **MISSI**
 3. **GOAL**
 4. **STRATEGI**
 5. **KEBIJAKAN**
 6. **PROSEDUR**
 7. **PERATURAN**
 8. **REVISI**

NO	TANGGAL	REVISI	REVISI

LA MAISON
BARTO

A. Baitul - Jakarta Selatan

PT. Laksya Teguh Jaya
 CEMETARA PERUMAHAN
 PERUMAHAN PERUMAHAN
 PERUMAHAN PERUMAHAN

NO. CEMETARA
 AK-BL-SD-SW-000-005

SKALA
 1:100

NO. PROJEK
 0

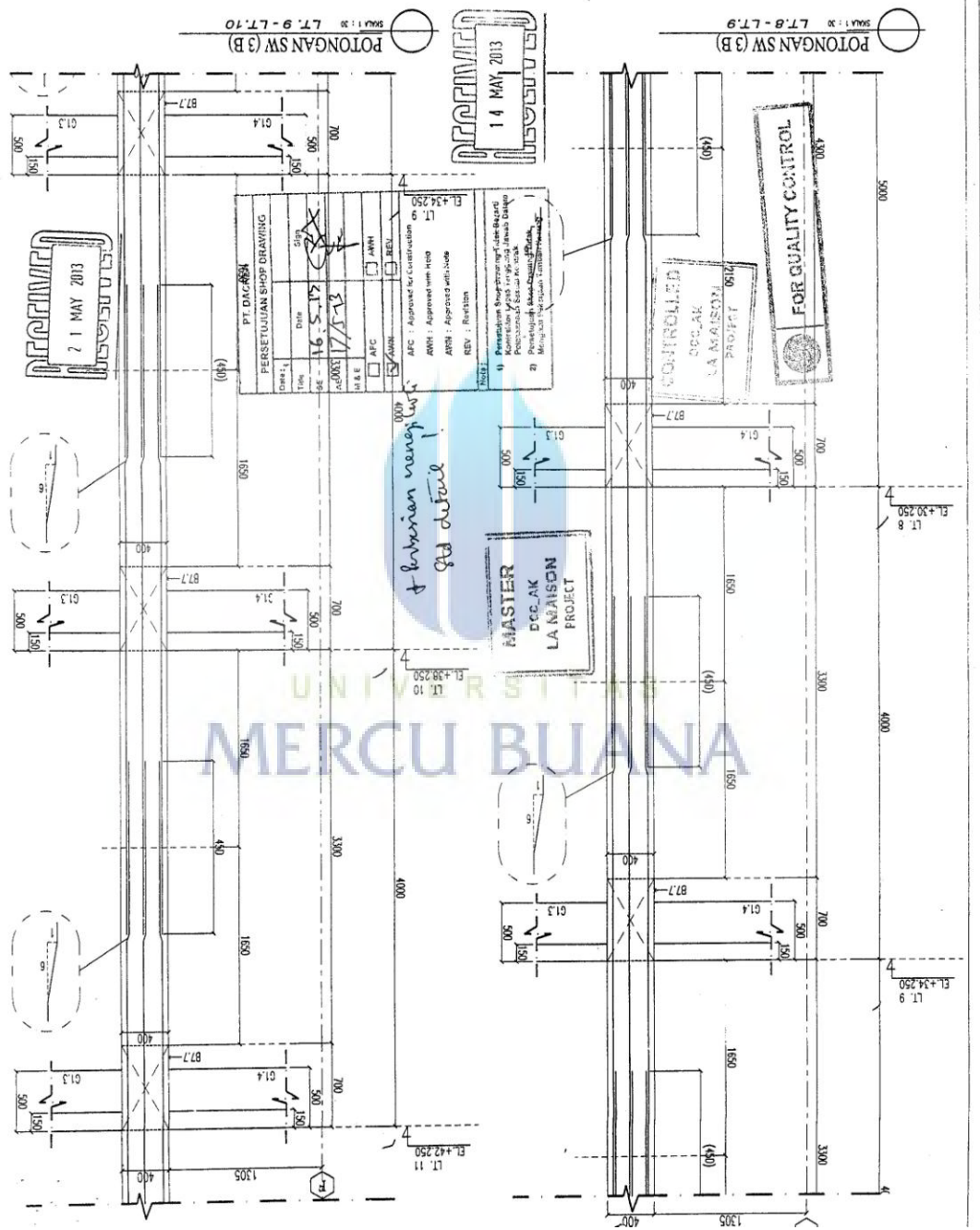

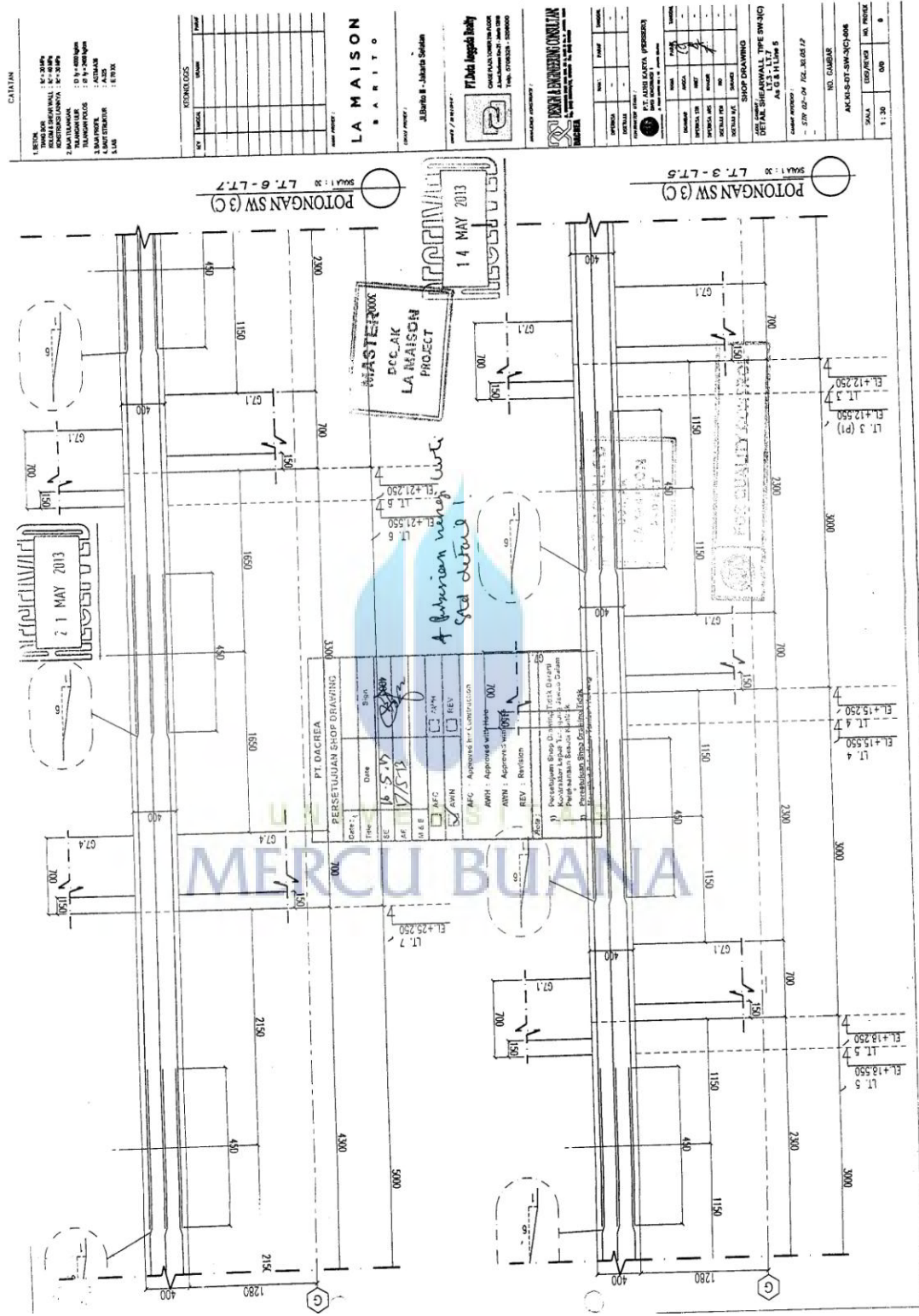

CATIMAN
 1. BENTUK
 2. DIMENSI
 3. MATERIAL
 4. FINISH
 5. CATUAN
 6. CATANAN
 7. CATANAN
 8. CATANAN
 9. CATANAN
 10. CATANAN

NO	LOKASI	LOKASI	LOKASI
1			
2			
3			
4			
5			
6			
7			
8			
9			
10			

LA MAISON
BARITO
 Jl. Bala B - Jember Selatan
 66111 Jember

PT. ALIBI BAKTA PERSERA
 Jl. Bala B - Jember Selatan
 66111 Jember

PT. ALIBI BAKTA PERSERA
 Jl. Bala B - Jember Selatan
 66111 Jember

PT. ALIBI BAKTA PERSERA
 Jl. Bala B - Jember Selatan
 66111 Jember

PT. ALIBI BAKTA PERSERA
 Jl. Bala B - Jember Selatan
 66111 Jember

PT. ALIBI BAKTA PERSERA
 Jl. Bala B - Jember Selatan
 66111 Jember

PT. ALIBI BAKTA PERSERA
 Jl. Bala B - Jember Selatan
 66111 Jember

PT. ALIBI BAKTA PERSERA
 Jl. Bala B - Jember Selatan
 66111 Jember

PT. ALIBI BAKTA PERSERA
 Jl. Bala B - Jember Selatan
 66111 Jember

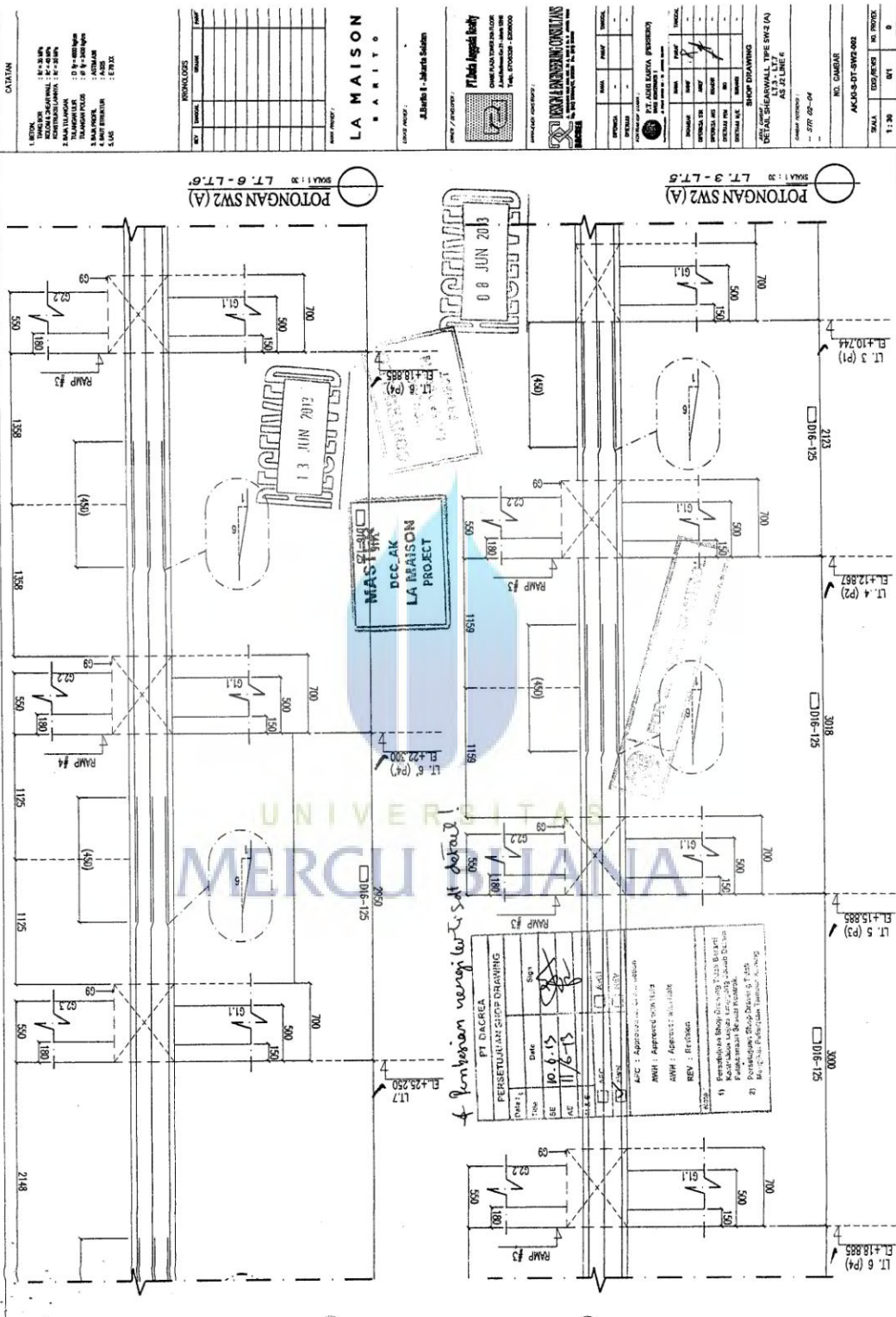

CAYAN

1. BENTUK : 1/4 x 1/4
 2. DIMENSI : 1/4 x 1/4
 3. MATERIAL : 1/4 x 1/4
 4. FINISH : 1/4 x 1/4
 5. CAT : 1/4 x 1/4

NO	REVISI	REVISI	REVISI

LA MAISON
 B A R I T O

Alamat : Jakarta Selatan

PT. Duta Bangsa
 ONE-STOP ARCHITECTURE
 JALAN PONDOK BEKAS 1 NO. 100
 Telp. 021-2500-2500

PROJEK : ...

NO. GAMBAR : ...

AKSI-S-DT-SWP-002

SKALA : ...

NO. DOKUMEN : ...

NO. RENCANA : ...

NO. RENCANA : ...

NO. RENCANA : ...

SKALA : 1/30 LT. 6-LT.6

SKALA : 1/30 LT. 9-LT.9

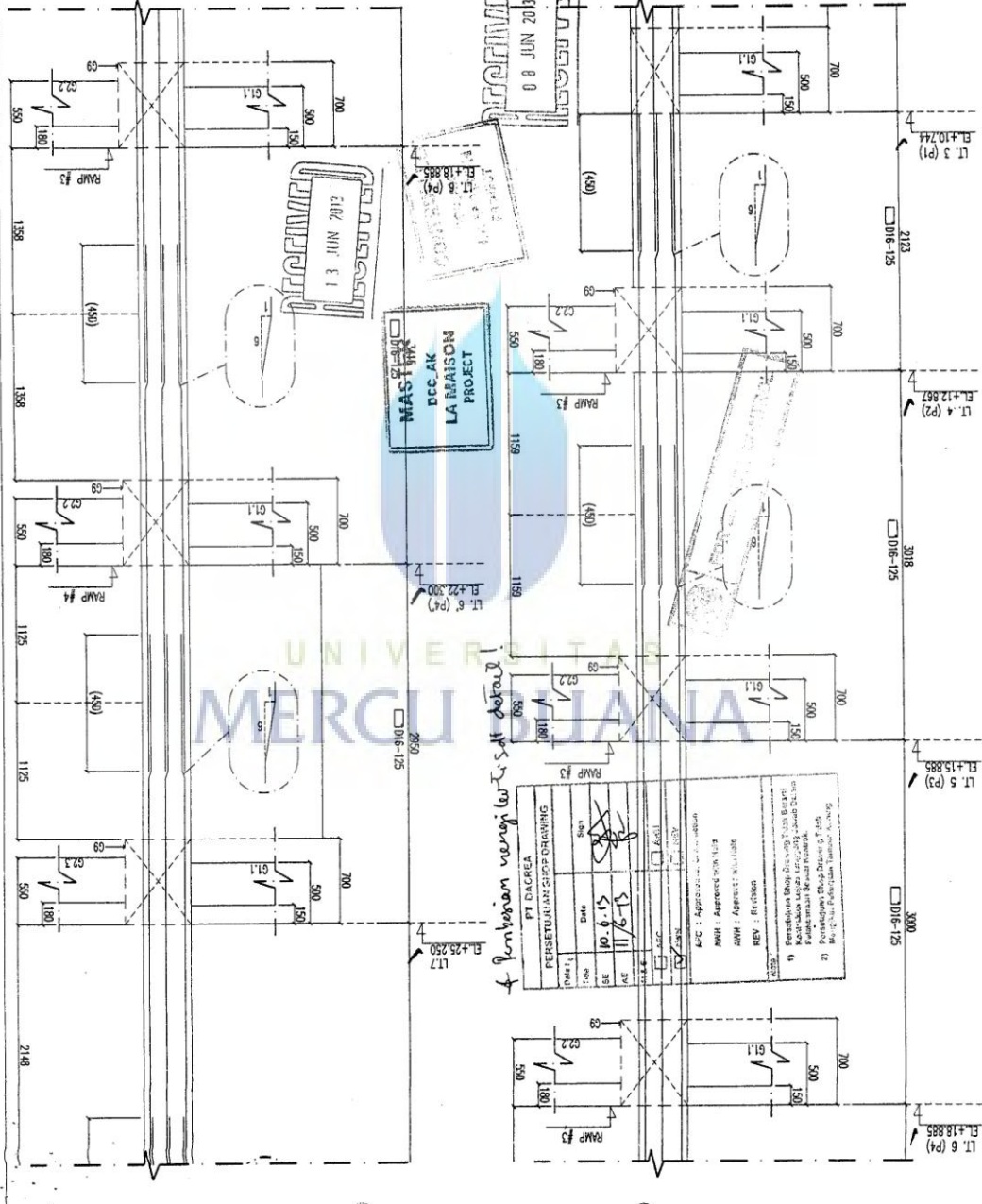

CAYAN

1. BENTUK : 1/4 x 1/4
 2. DIMENSI : 1/4 x 1/4
 3. MATERIAL : 1/4 x 1/4
 4. FINISH : 1/4 x 1/4
 5. CAT : 1/4 x 1/4

NO	REVISI	REVISI	REVISI

LA MAISON
 B A R I T O

Alamat : Jakarta Selatan

PT. Duta Bangsa
 ONE-STOP ARCHITECTURE
 JALAN PONDOK BEKAS 1 NO. 100
 Telp. 021-2500-2500

PROJEK : ...

NO. GAMBAR : ...

AKSI-S-DT-SWP-002

SKALA : ...

NO. DOKUMEN : ...

NO. RENCANA : ...

NO. RENCANA : ...

NO. RENCANA : ...

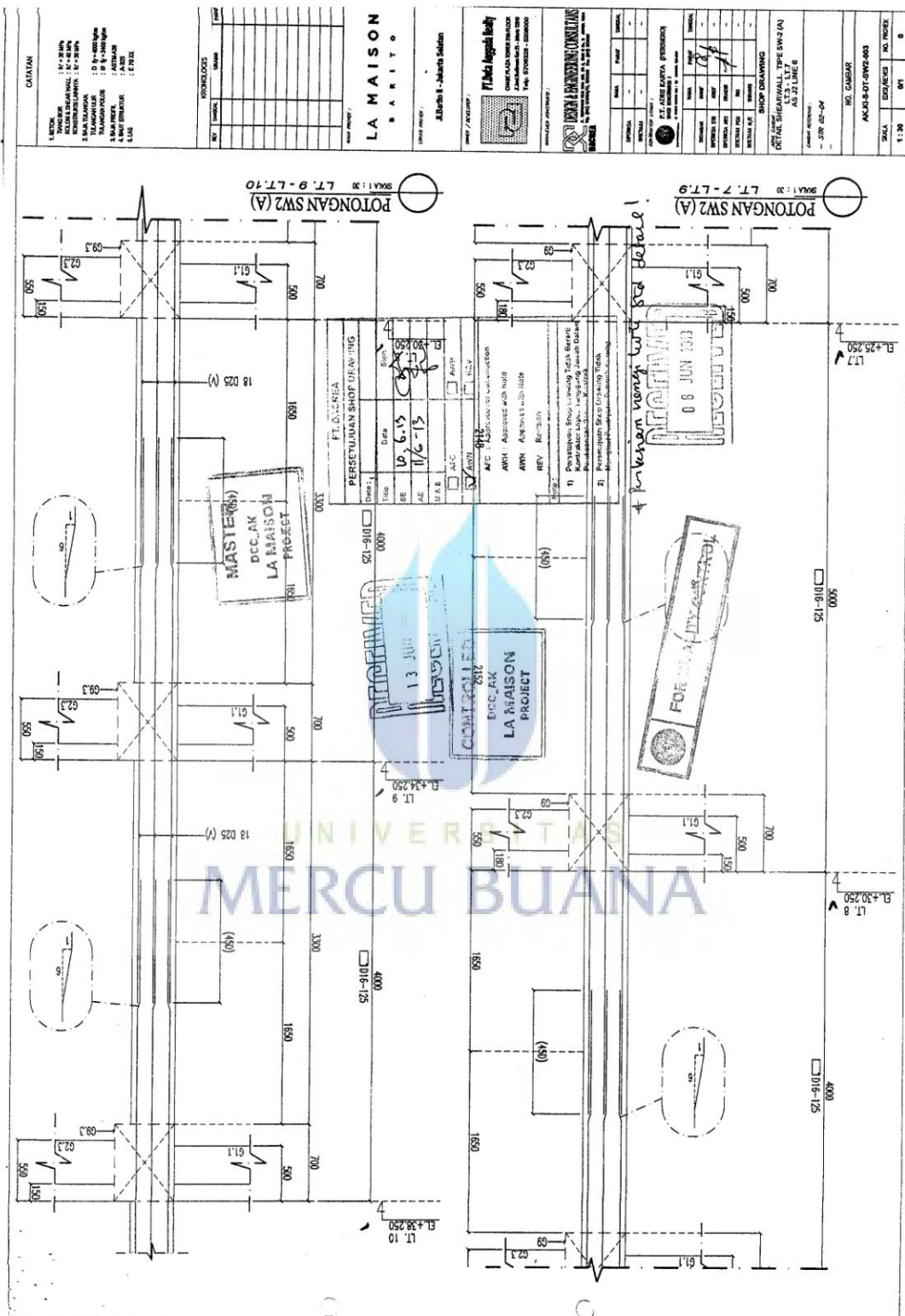

CAITAN 1. LEMBAR 2. RENCANA 3. RENCANA STRUKTUR 4. RENCANA ELEKTRIK 5. RENCANA MEKANIKA 6. RENCANA AIR 7. RENCANA SANITASI 8. RENCANA TUBA 9. RENCANA LAIN-LAIN 10. RENCANA LAIN-LAIN		REVISI NO. REVISI URAIAN TANGGAL
LA MAISON BARITO Alamat : Jabaris Suban		
PERSETUJUAN SHOP DRAWING Tanggal: 11/6/13 Disetujui: [Signature] DCC-AK LA MAISON PROJECT		
PERSETUJUAN SHOP DRAWING Tanggal: 11/6/13 Disetujui: [Signature] DCC-AK LA MAISON PROJECT		
PERSETUJUAN SHOP DRAWING Tanggal: 11/6/13 Disetujui: [Signature] DCC-AK LA MAISON PROJECT		

REVISI NO. REVISI URAIAN TANGGAL	
LA MAISON BARITO Alamat : Jabaris Suban	
PERSETUJUAN SHOP DRAWING Tanggal: 11/6/13 Disetujui: [Signature] DCC-AK LA MAISON PROJECT	
PERSETUJUAN SHOP DRAWING Tanggal: 11/6/13 Disetujui: [Signature] DCC-AK LA MAISON PROJECT	

REVISI NO. REVISI URAIAN TANGGAL	
LA MAISON BARITO Alamat : Jabaris Suban	
PERSETUJUAN SHOP DRAWING Tanggal: 11/6/13 Disetujui: [Signature] DCC-AK LA MAISON PROJECT	
PERSETUJUAN SHOP DRAWING Tanggal: 11/6/13 Disetujui: [Signature] DCC-AK LA MAISON PROJECT	

REVISI NO. REVISI URAIAN TANGGAL	
LA MAISON BARITO Alamat : Jabaris Suban	
PERSETUJUAN SHOP DRAWING Tanggal: 11/6/13 Disetujui: [Signature] DCC-AK LA MAISON PROJECT	
PERSETUJUAN SHOP DRAWING Tanggal: 11/6/13 Disetujui: [Signature] DCC-AK LA MAISON PROJECT	

REVISI NO. REVISI URAIAN TANGGAL	
LA MAISON BARITO Alamat : Jabaris Suban	
PERSETUJUAN SHOP DRAWING Tanggal: 11/6/13 Disetujui: [Signature] DCC-AK LA MAISON PROJECT	
PERSETUJUAN SHOP DRAWING Tanggal: 11/6/13 Disetujui: [Signature] DCC-AK LA MAISON PROJECT	

REVISI NO. REVISI URAIAN TANGGAL	
LA MAISON BARITO Alamat : Jabaris Suban	
PERSETUJUAN SHOP DRAWING Tanggal: 11/6/13 Disetujui: [Signature] DCC-AK LA MAISON PROJECT	
PERSETUJUAN SHOP DRAWING Tanggal: 11/6/13 Disetujui: [Signature] DCC-AK LA MAISON PROJECT	

REVISI NO. REVISI URAIAN TANGGAL	
LA MAISON BARITO Alamat : Jabaris Suban	
PERSETUJUAN SHOP DRAWING Tanggal: 11/6/13 Disetujui: [Signature] DCC-AK LA MAISON PROJECT	
PERSETUJUAN SHOP DRAWING Tanggal: 11/6/13 Disetujui: [Signature] DCC-AK LA MAISON PROJECT	

REVISI NO. REVISI URAIAN TANGGAL	
LA MAISON BARITO Alamat : Jabaris Suban	
PERSETUJUAN SHOP DRAWING Tanggal: 11/6/13 Disetujui: [Signature] DCC-AK LA MAISON PROJECT	
PERSETUJUAN SHOP DRAWING Tanggal: 11/6/13 Disetujui: [Signature] DCC-AK LA MAISON PROJECT	

REVISI NO. REVISI URAIAN TANGGAL	
LA MAISON BARITO Alamat : Jabaris Suban	
PERSETUJUAN SHOP DRAWING Tanggal: 11/6/13 Disetujui: [Signature] DCC-AK LA MAISON PROJECT	
PERSETUJUAN SHOP DRAWING Tanggal: 11/6/13 Disetujui: [Signature] DCC-AK LA MAISON PROJECT	

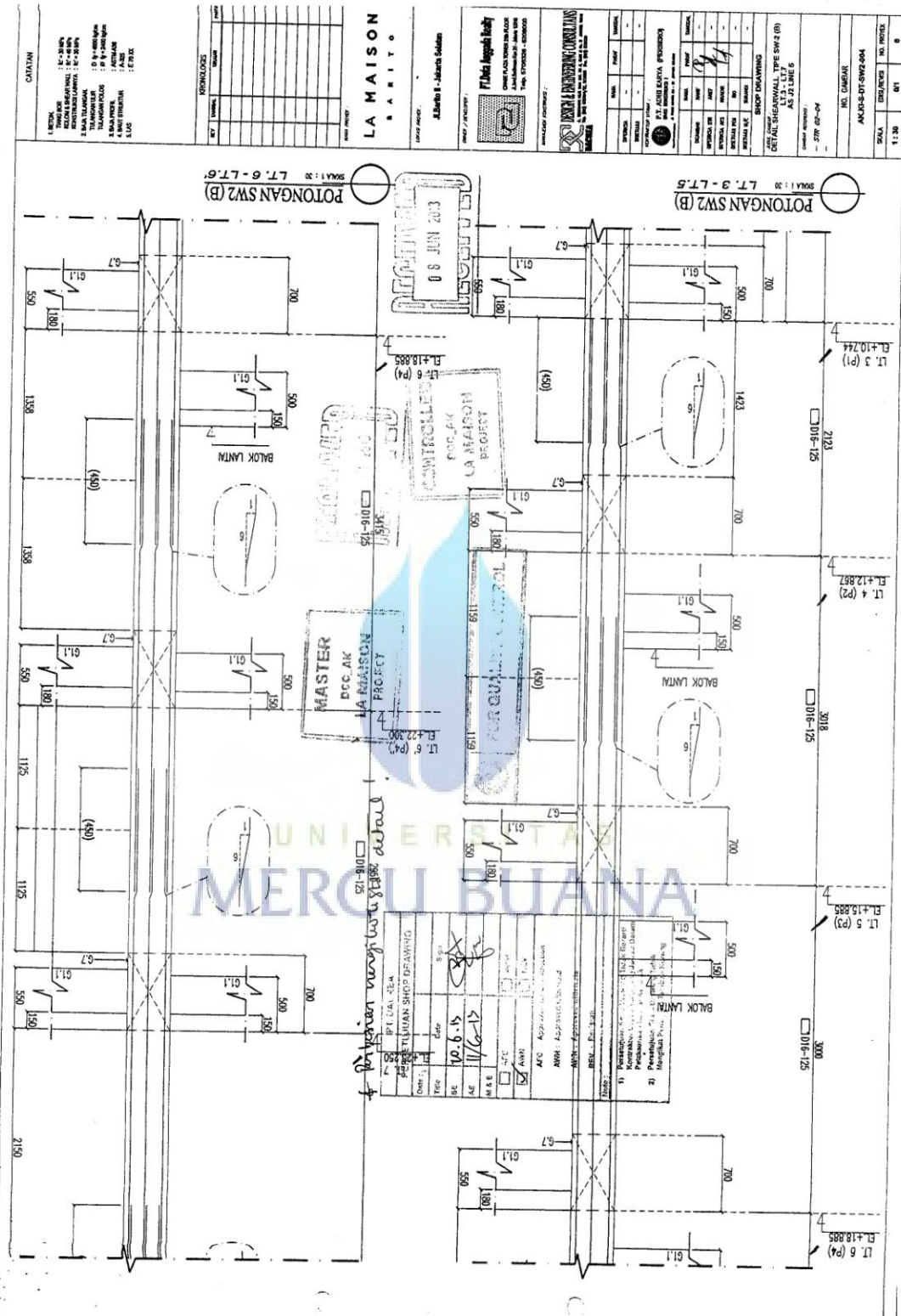

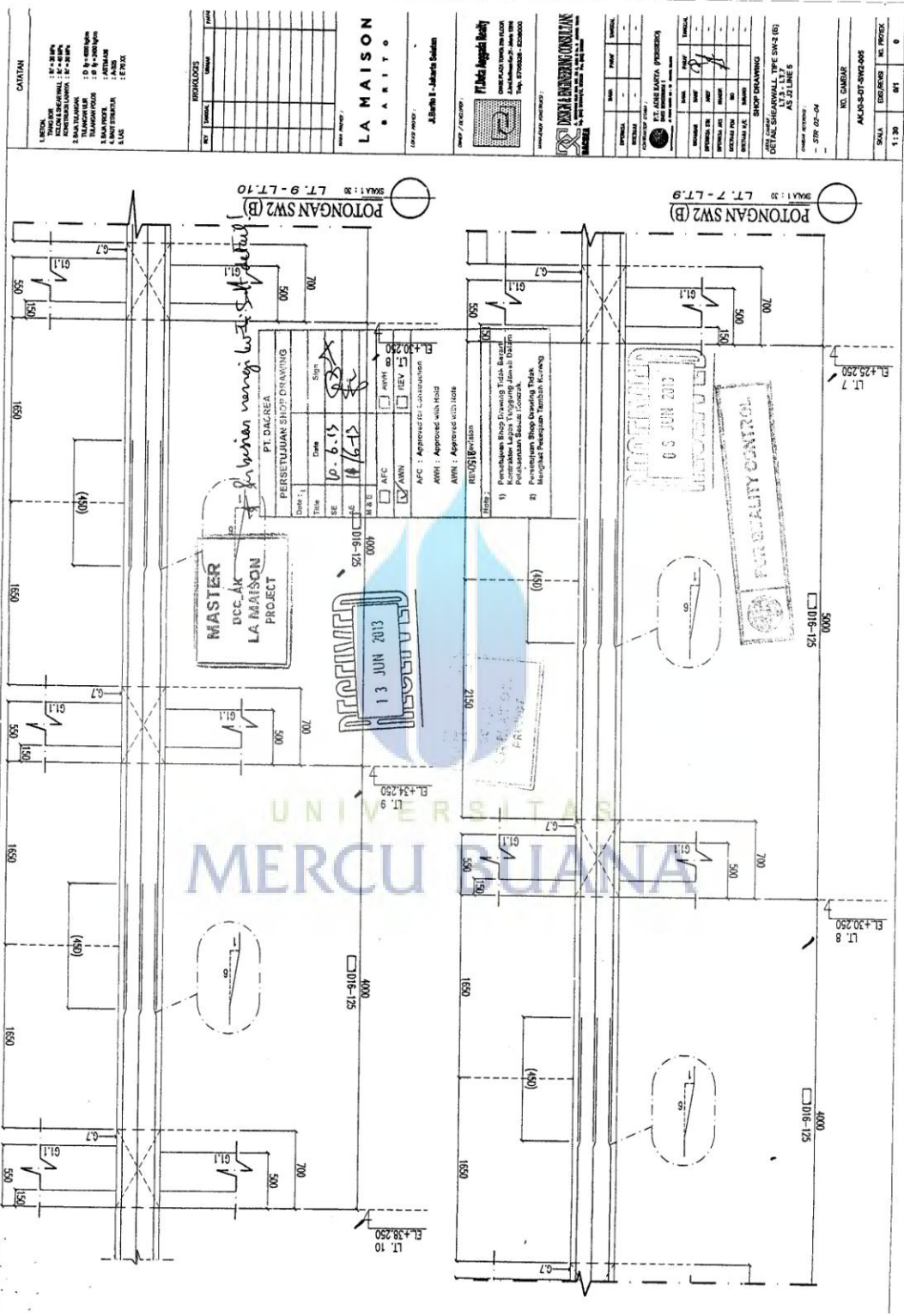

REVISI

No	Tgl	Revisi
1		
2		
3		
4		
5		
6		
7		
8		
9		
10		

REVISI

No	Tgl	Revisi
1		
2		
3		
4		
5		
6		
7		
8		
9		
10		

LA MAISON
SARTO

ALBERTO I. Juhera Soediro

PT. MAI AGRESTI BERTY

Jalan Jenderal Sudirman No. 112
Kuningan, Dki Jakarta Barat 10140
Telp. 021-52166000

REVISI

No	Tgl	Revisi
1		
2		
3		
4		
5		
6		
7		
8		
9		
10		

SHOPS DRAWING

DETAIL SIGARWALL TYPE SW2 (B)

AS BUILDS

NO. GAMBAR

AKRIS-07-SWK-005

SKALA 1:30

NO. PROJEK 0

POTONGAN SW2 (B)
SKALA : 1:30 LT. 9 - LT. 10

POTONGAN SW2 (B)
SKALA : 1:30 LT. 7 - LT. 9

PERSETUJUAN SHOP DRAWING

PT. DAL AREA

Uraian	Tgl.	Signature
Desain	10-6-15	[Signature]
Rev.	15-6-15	[Signature]

AMN : Approved with hold

AMN : Approved with hold

REVISION

1) Perbaikan Shop Drawing Tenda Berat
Kuatkan Lantai Tanggung Jarak Dalam
Pondasi Bawah Lantai
Kuatkan Lantai Tanggung
2) Mengingat Perbaikan Partisi Kurang

REVISI

13 JUN 2013

MERCU BUANA UNIVERSITY

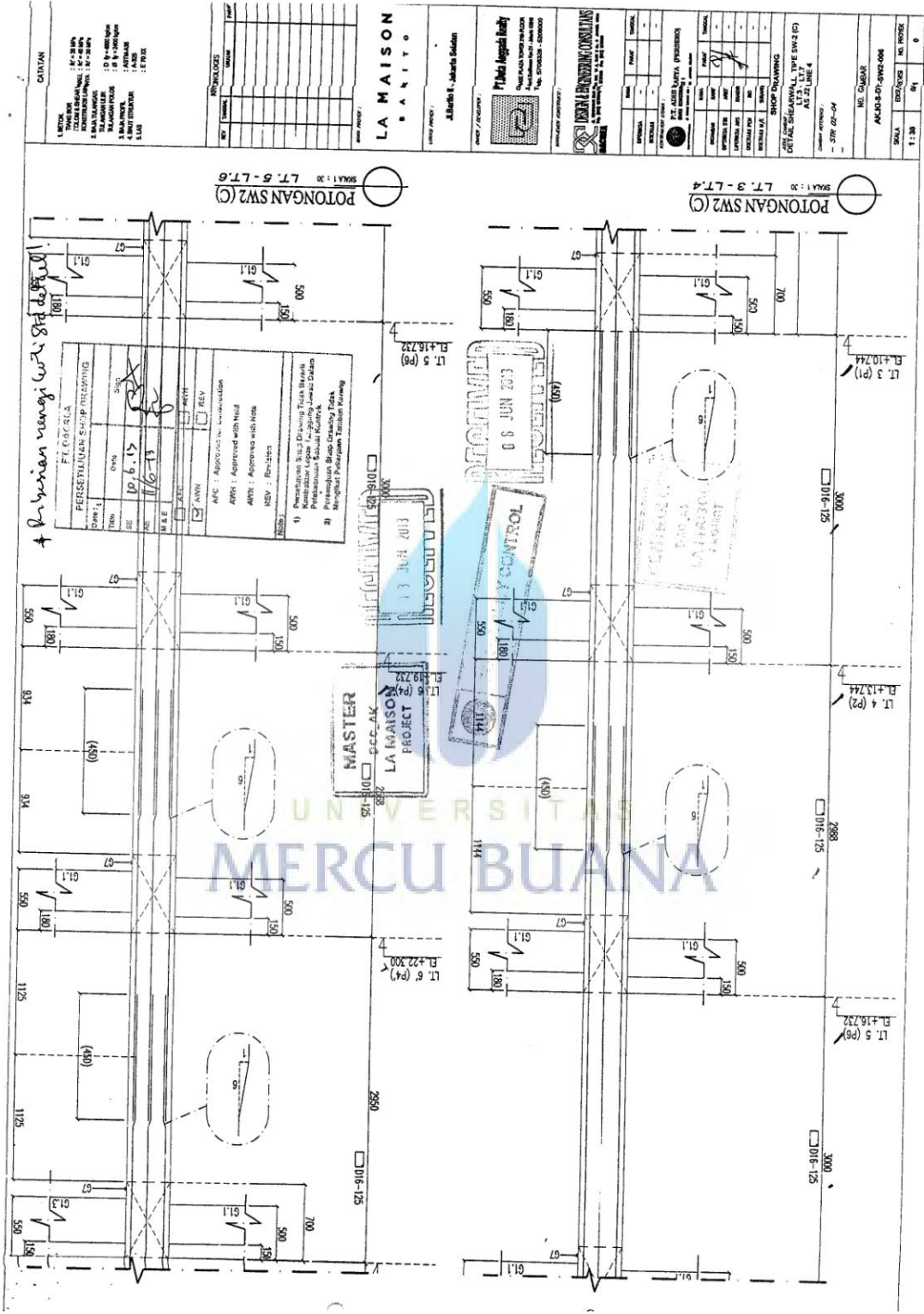

REVISI

NO	TAMBAH	HILANG	REVISI	TARIX

REVISI

NO	TAMBAH	HILANG	REVISI	TARIX

LA MAISON
BARITO

PT. Mitra Agung Realty
Jl. Sekeloa Timur No. 100
Jakarta Selatan 12560
Telp. 021-5203000

PT. MURNI ENGINEERING CONSULTANS
Jl. Sekeloa Timur No. 100
Jakarta Selatan 12560
Telp. 021-5203000

REVISI

NO	TAMBAH	HILANG	REVISI	TARIX

NO. GAMBAR	AK/03-07-01-016-016
NO. SKALA	1 : 30
NO. RENCANA	0
NO. PERIZIN	0

PERSEKUTUAN SIKAP PERSEKUTUAN

NO	TAMBAH	HILANG	REVISI	TARIX

REVISI

NO	TAMBAH	HILANG	REVISI	TARIX

LA MAISON PROJECT

13 JUN 2013

MASTER

UNIVERSITAS MERCU BUANA

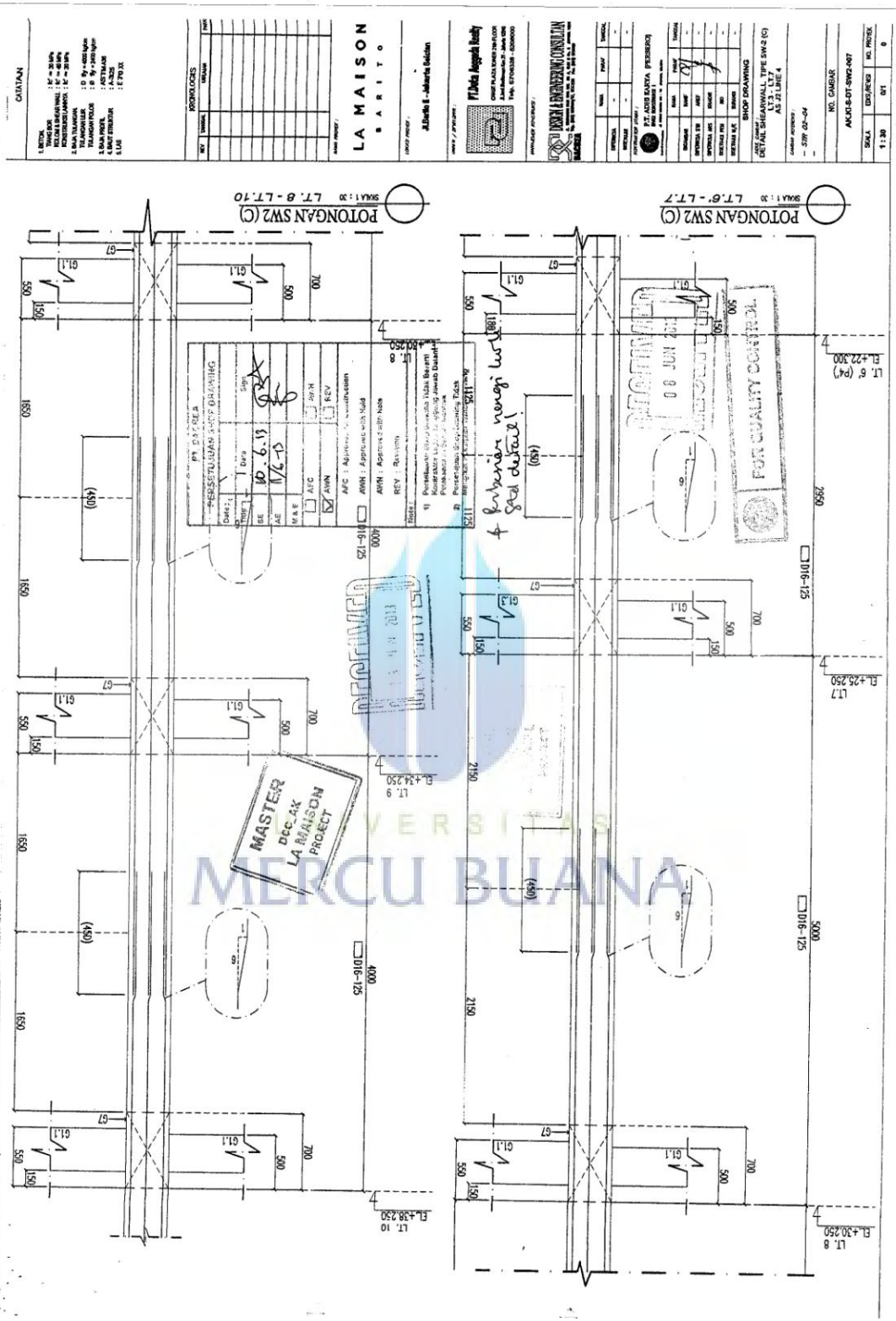

DAFTAR

1. BENTUK : L1 - 30 MPA
 2. TINGKAT : L1 - 30 MPA
 3. RUMAH KUNYU : L1 - 30 MPA
 4. RUMAH KUNYU : L1 - 30 MPA
 5. RUMAH KUNYU : L1 - 30 MPA
 6. RUMAH KUNYU : L1 - 30 MPA
 7. RUMAH KUNYU : L1 - 30 MPA
 8. RUMAH KUNYU : L1 - 30 MPA
 9. RUMAH KUNYU : L1 - 30 MPA
 10. RUMAH KUNYU : L1 - 30 MPA

NO	REVISI	REVISI

LA MAISON
S.A. RITO

ALAM: ...

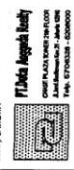

NO	REVISI	REVISI

PT. ARS & BROSIA (PERSERUHASAN)
 DETAIL SHIFAL TYPE SW2 (C)
 AS 2 LINE 4

NO. GAMBAR : AKU-S-01-SW2-007

NO	REVISI	REVISI

POTONGAN SW2 (C) SKALA: 1:30 LT. 8 - L1.7

POTONGAN SW2 (C) SKALA: 1:30 LT. 8 - L1.7

PT. ARS & BROSIA (PERSERUHASAN)

REVISI

Date: 10.6.19

NO	REVISI	REVISI

1) Perencanaan Struktur & Arsitektur
 2) Perencanaan Arsitektur & Struktur

REVISI

1) Perencanaan Struktur & Arsitektur
 2) Perencanaan Arsitektur & Struktur

1) Perencanaan Struktur & Arsitektur
 2) Perencanaan Arsitektur & Struktur

1) Perencanaan Struktur & Arsitektur
 2) Perencanaan Arsitektur & Struktur

1) Perencanaan Struktur & Arsitektur
 2) Perencanaan Arsitektur & Struktur

1) Perencanaan Struktur & Arsitektur
 2) Perencanaan Arsitektur & Struktur

1) Perencanaan Struktur & Arsitektur
 2) Perencanaan Arsitektur & Struktur

1) Perencanaan Struktur & Arsitektur
 2) Perencanaan Arsitektur & Struktur

MASTER
DEC. AK
LA MAISON
PROJECT

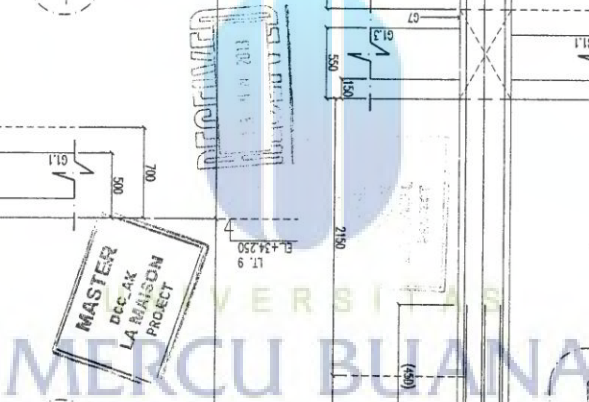

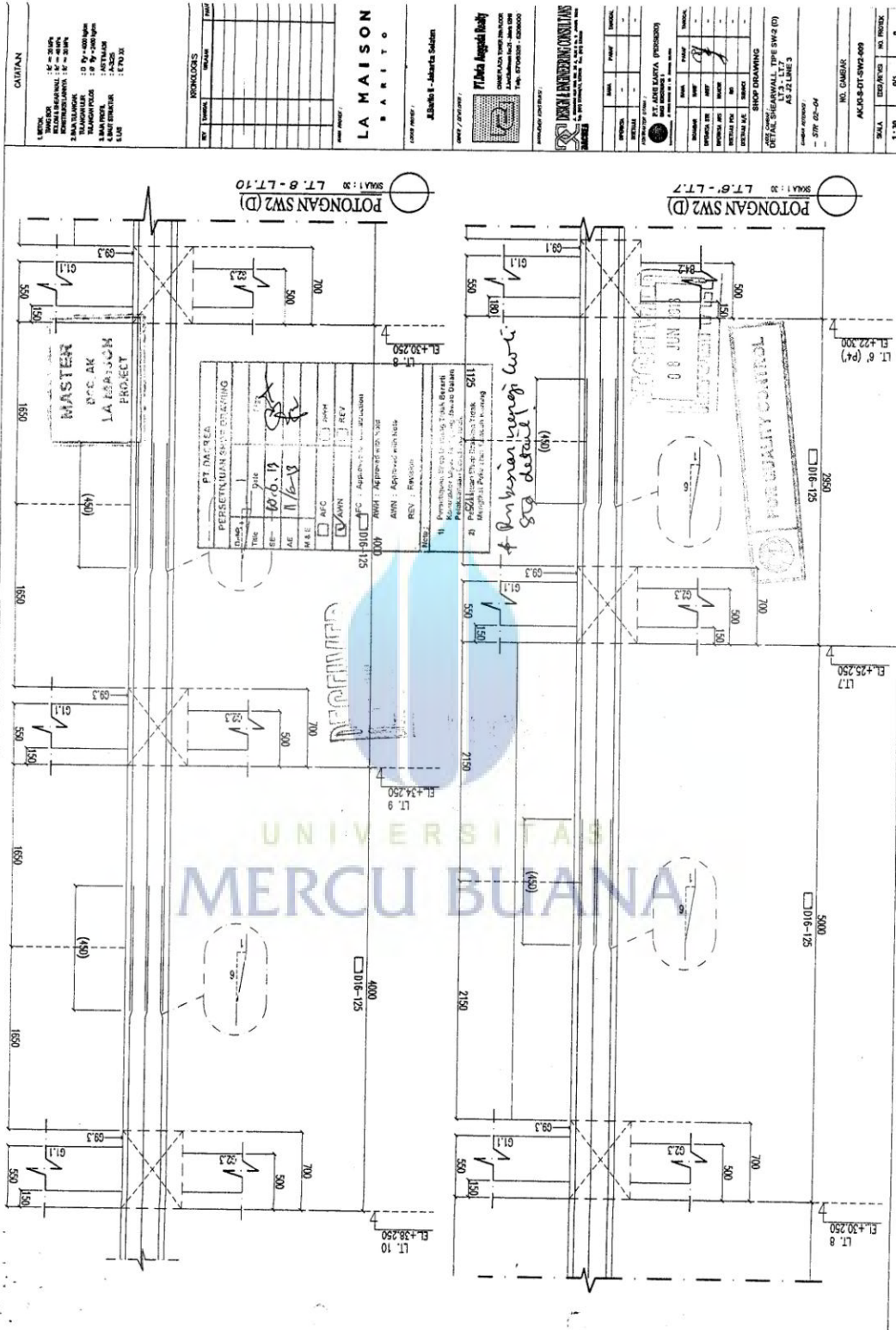

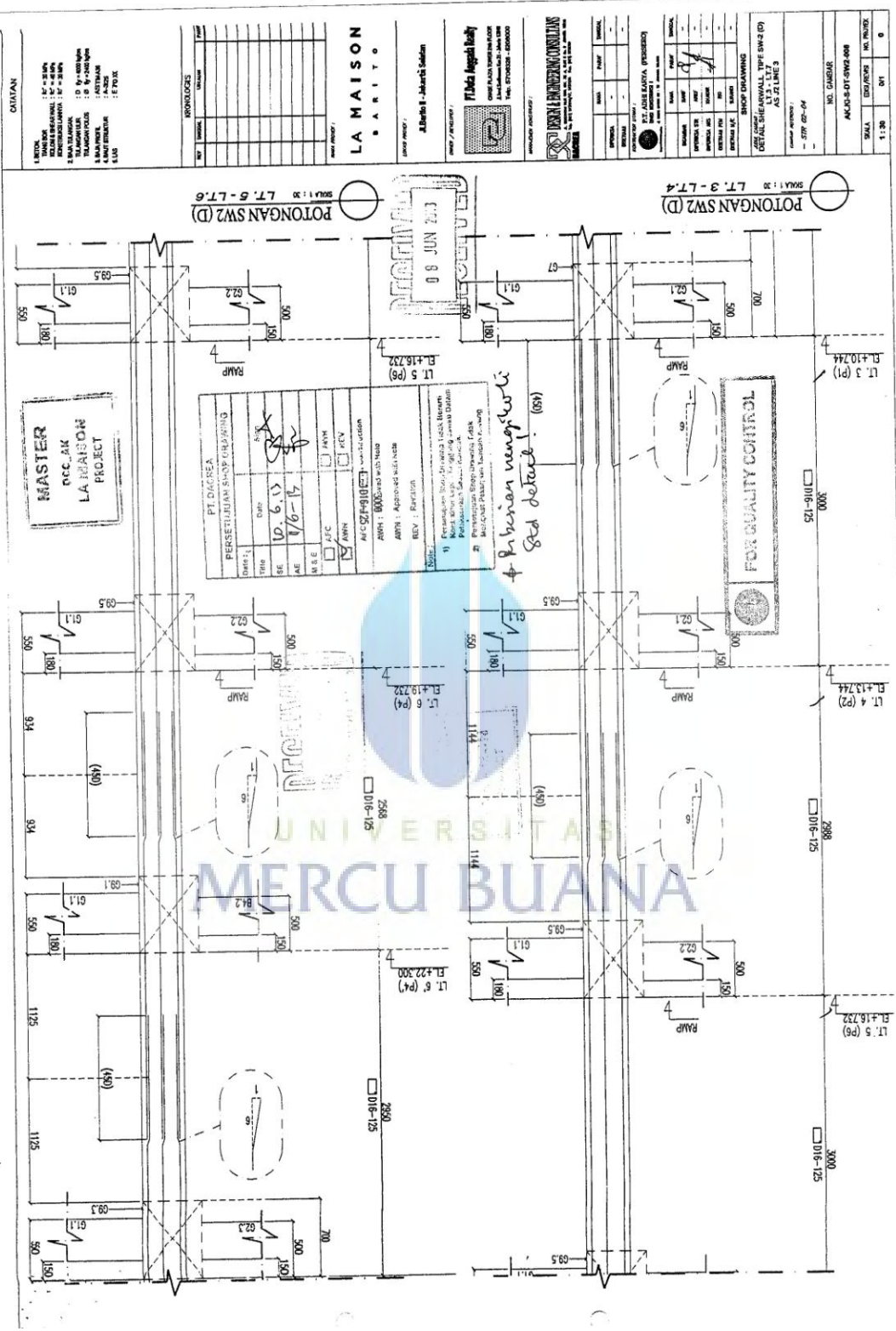

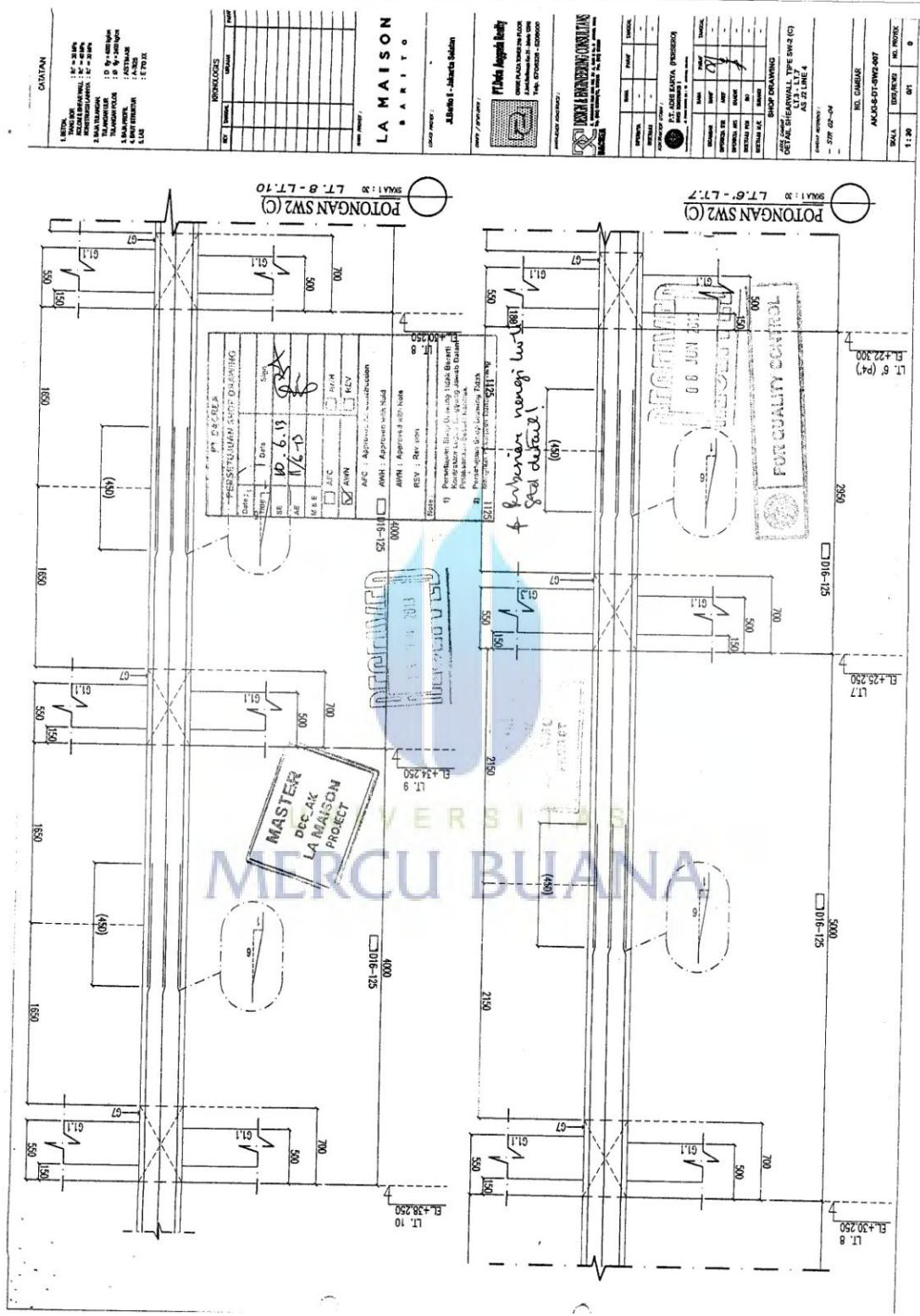

DAFTAR ISI

1. BENTUK
2. RUMAH
3. RUMAH
4. RUMAH
5. RUMAH

REVISI

No	Revisi	Tgl	Disain	Rev

LA MAISON
BARTO

LA MAISON
 BARTO

Pilih Angkutan
 ...

LA MAISON
 BARTO

REVISI

No	Revisi	Tgl	Disain	Rev

LA MAISON
 BARTO

LAMPIRAN B
STRUKTUR ORGANISASI PROYEK



UNIVERSITAS
MERCU BUANA

LAMPIRAN C
TIME SCHEDULE PELAKSANAAN PROYEK

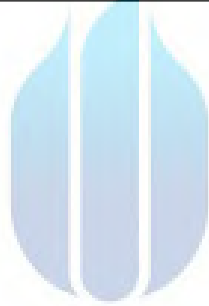

UNIVERSITAS
MERCU BUANA

LAMPIRAN F
METODE PEKERJAAN KOLOM, BALOK, DAN
PELAT LANTAI



FLOW CHART PEMERIKSAAN BESI BALOK

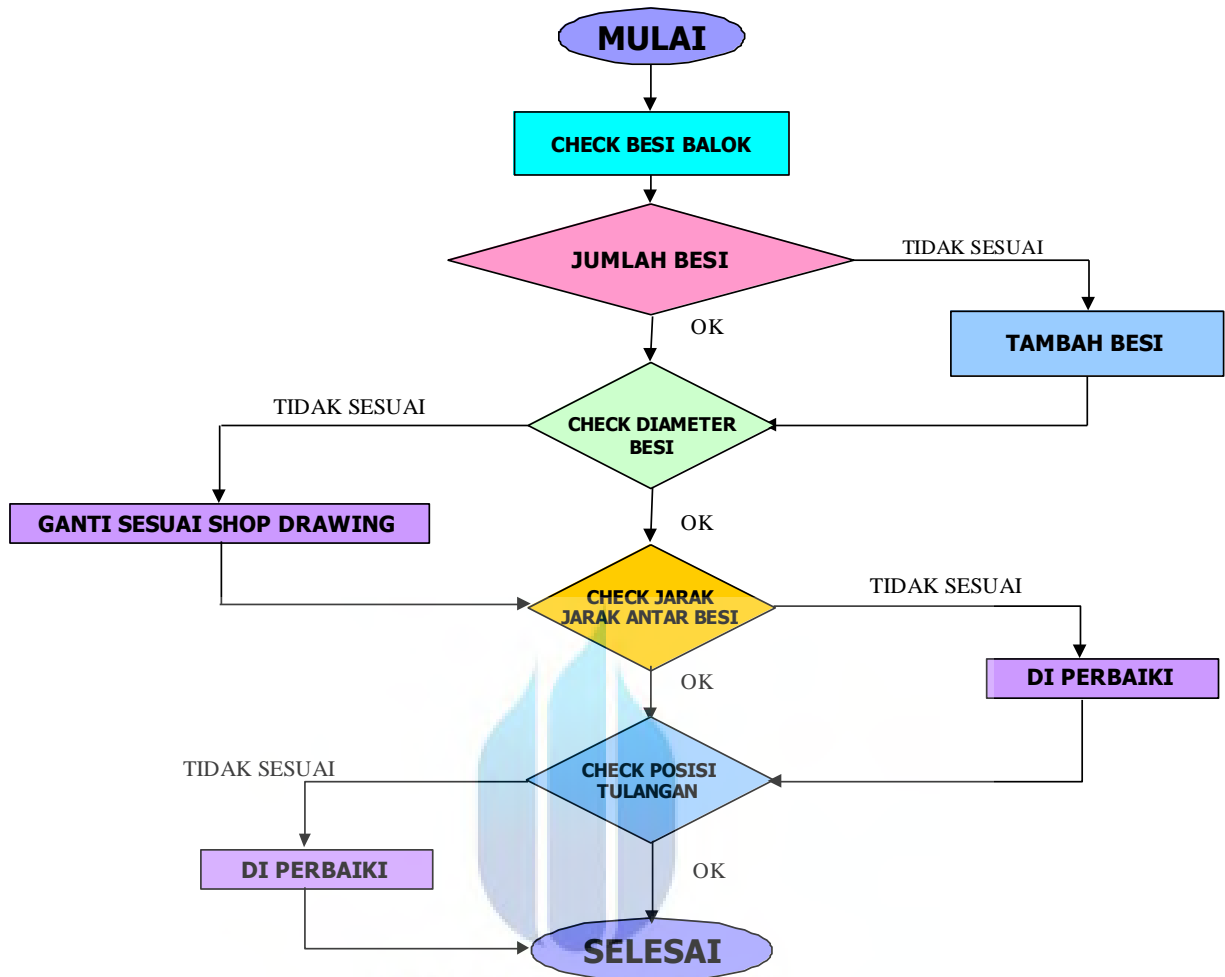

UNIVERSITAS
MERCU BUANA

FLOW CHART PENGECEK BESI KOLOM

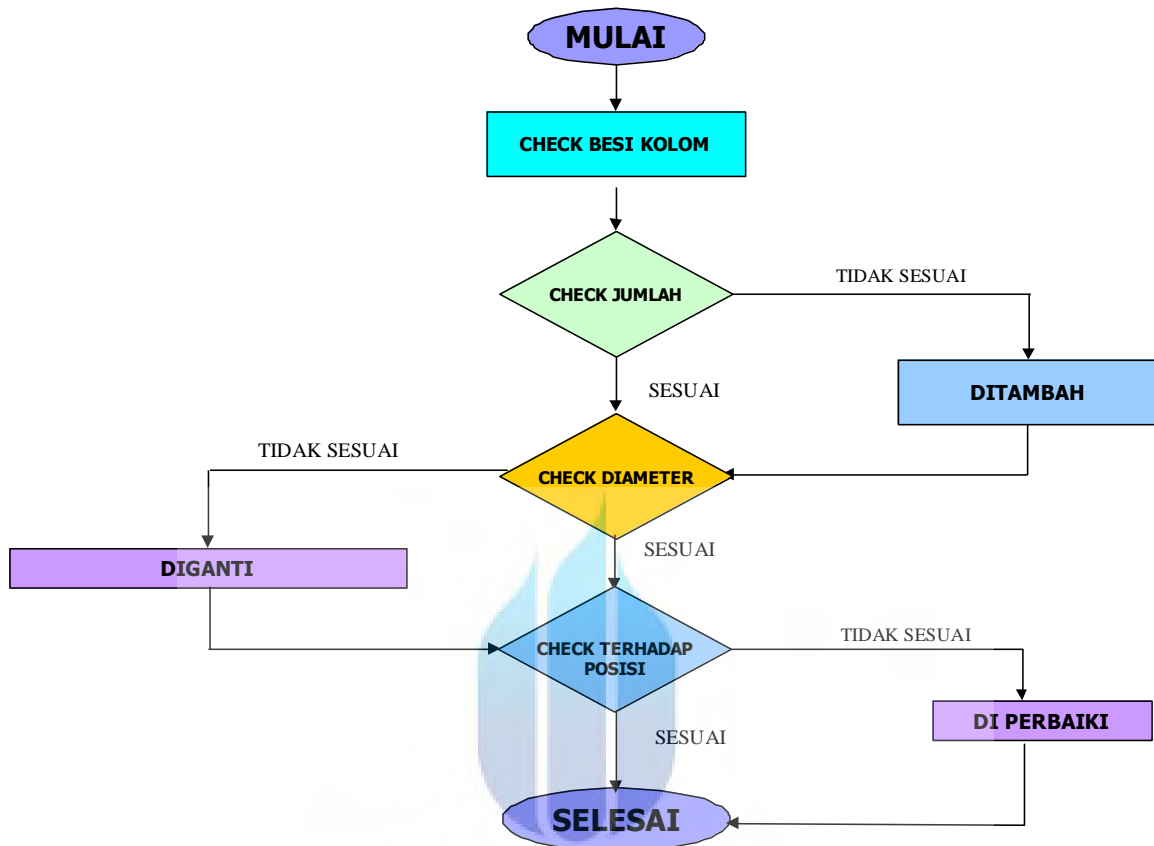

UNIVERSITAS
MERCU BUANA

FLOW CHART CHECK PEMBESIAN BESI PLAT

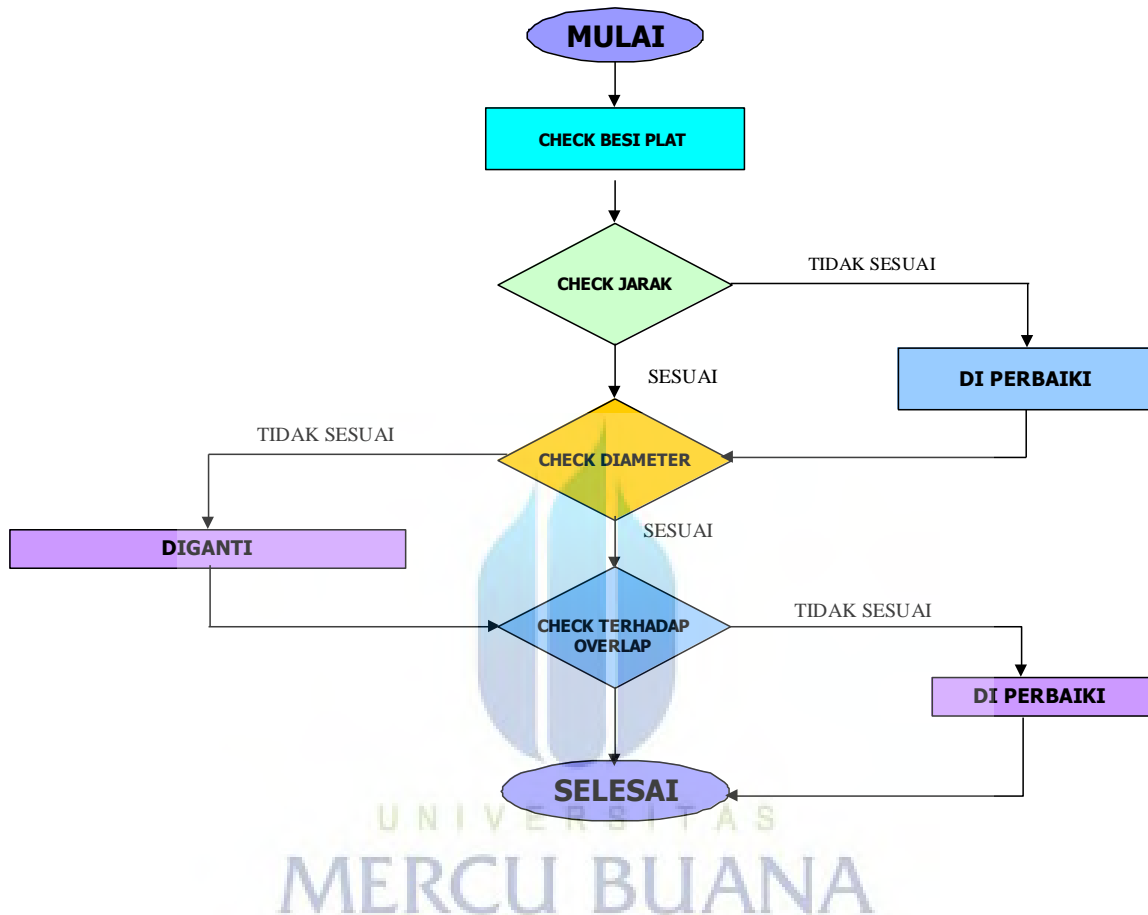

FLOW CHART PENGENDALIAN MUTU BESI

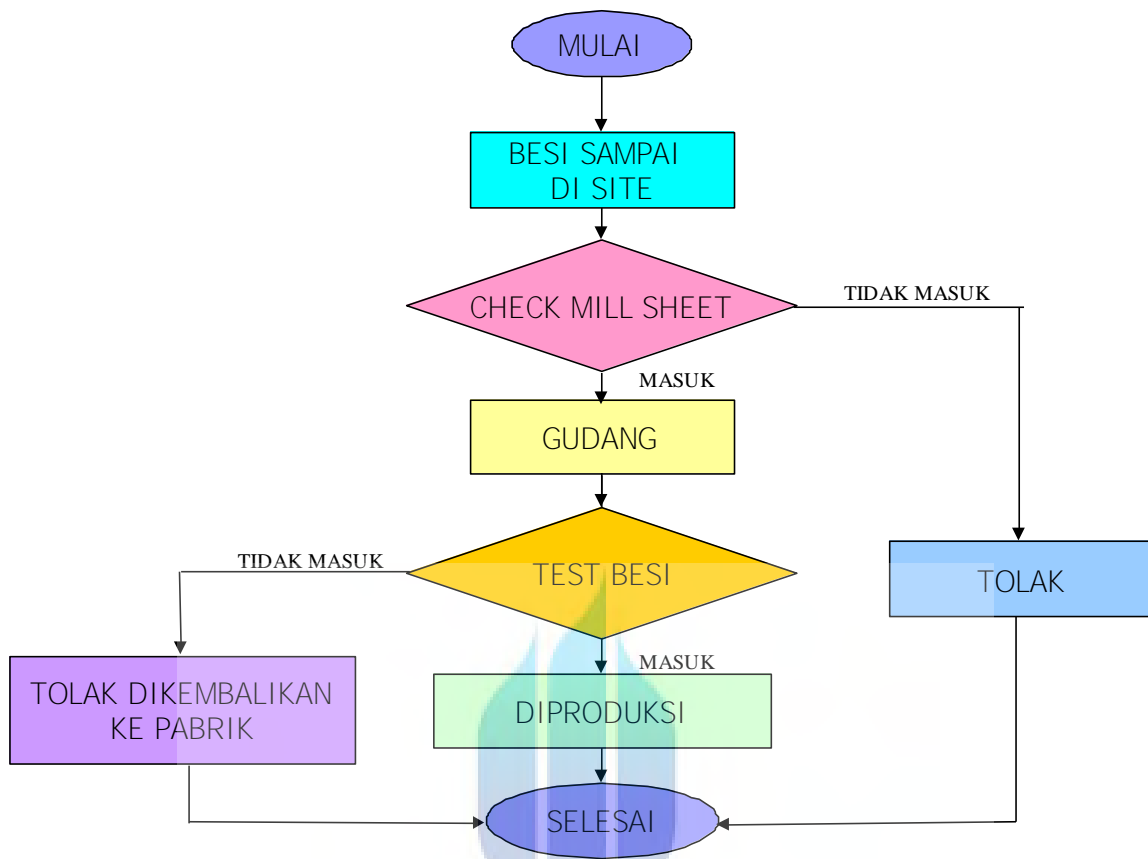

UNIVERSITAS
MERCU BUANA

FLOW CHART PEMELIHARAAN BETON

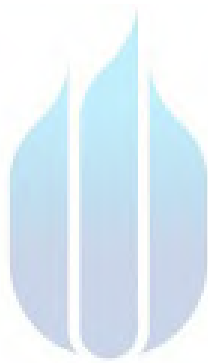
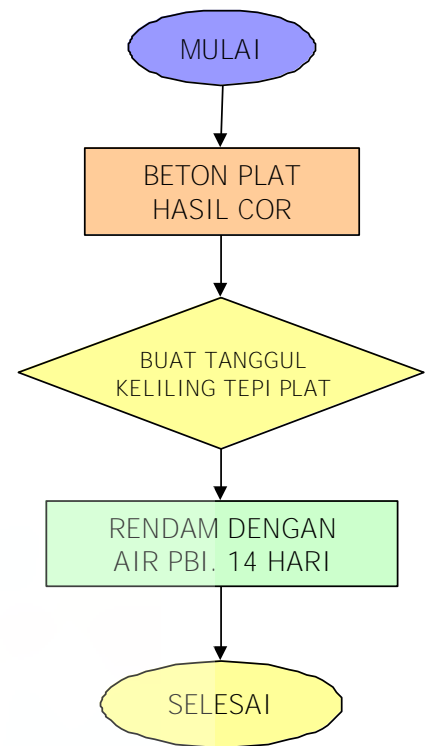
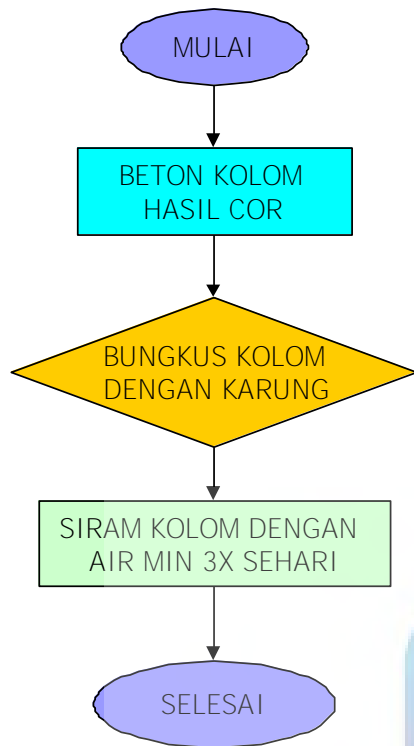

UNIVERSITAS
MERCU BUANA

PEKERJAAN KOLOM

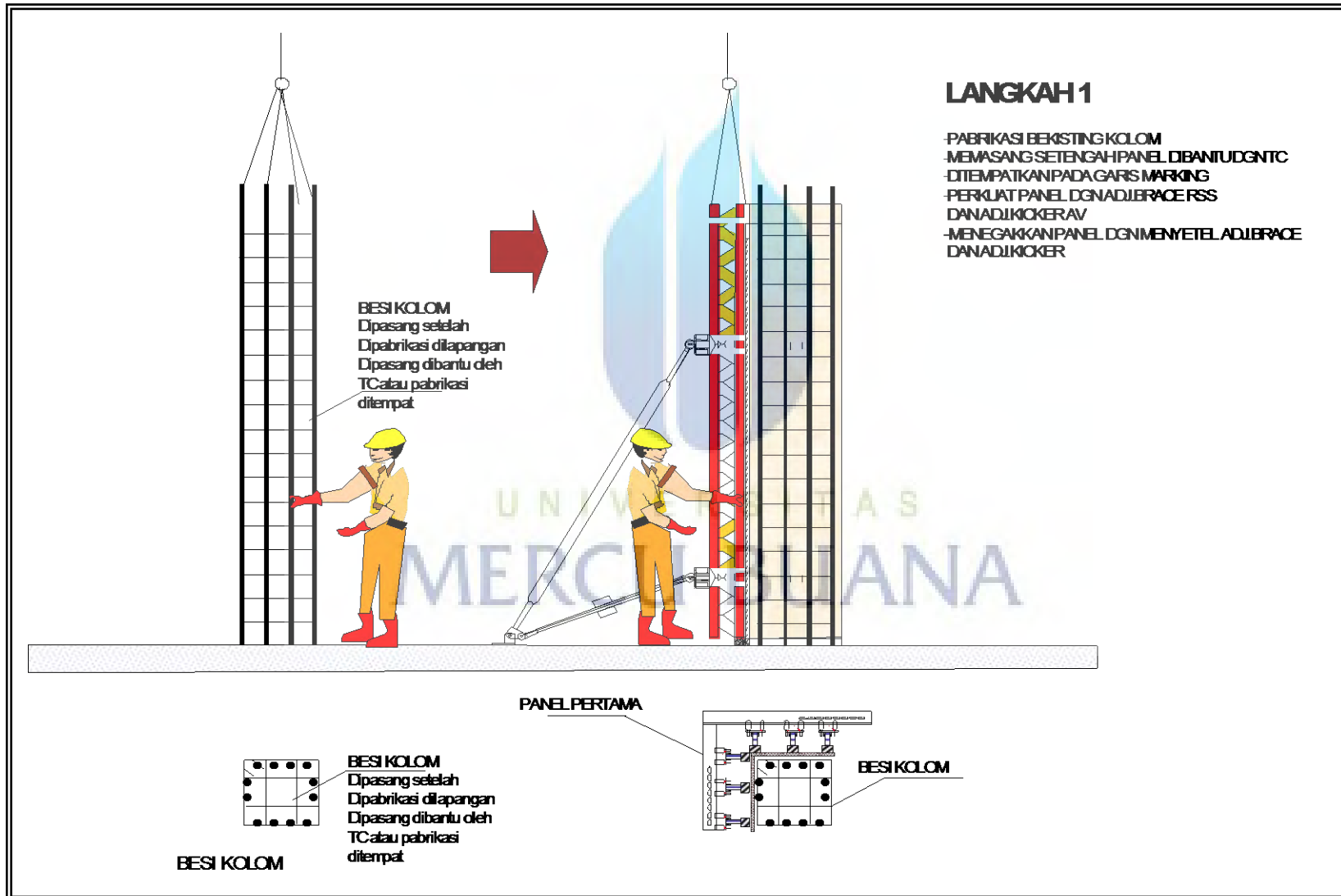

LANGKAH 2

MEMASANG SETENGAH PANEL KE-2 DIBANTU DGN TC
PERKUAT PANEL DGN ADJ BRACE RSS
DAN ADJ KICKER AV
MENEKANKAN PANEL DGN MENYETEL ADJ BRACE
DAN ADJ KICKER

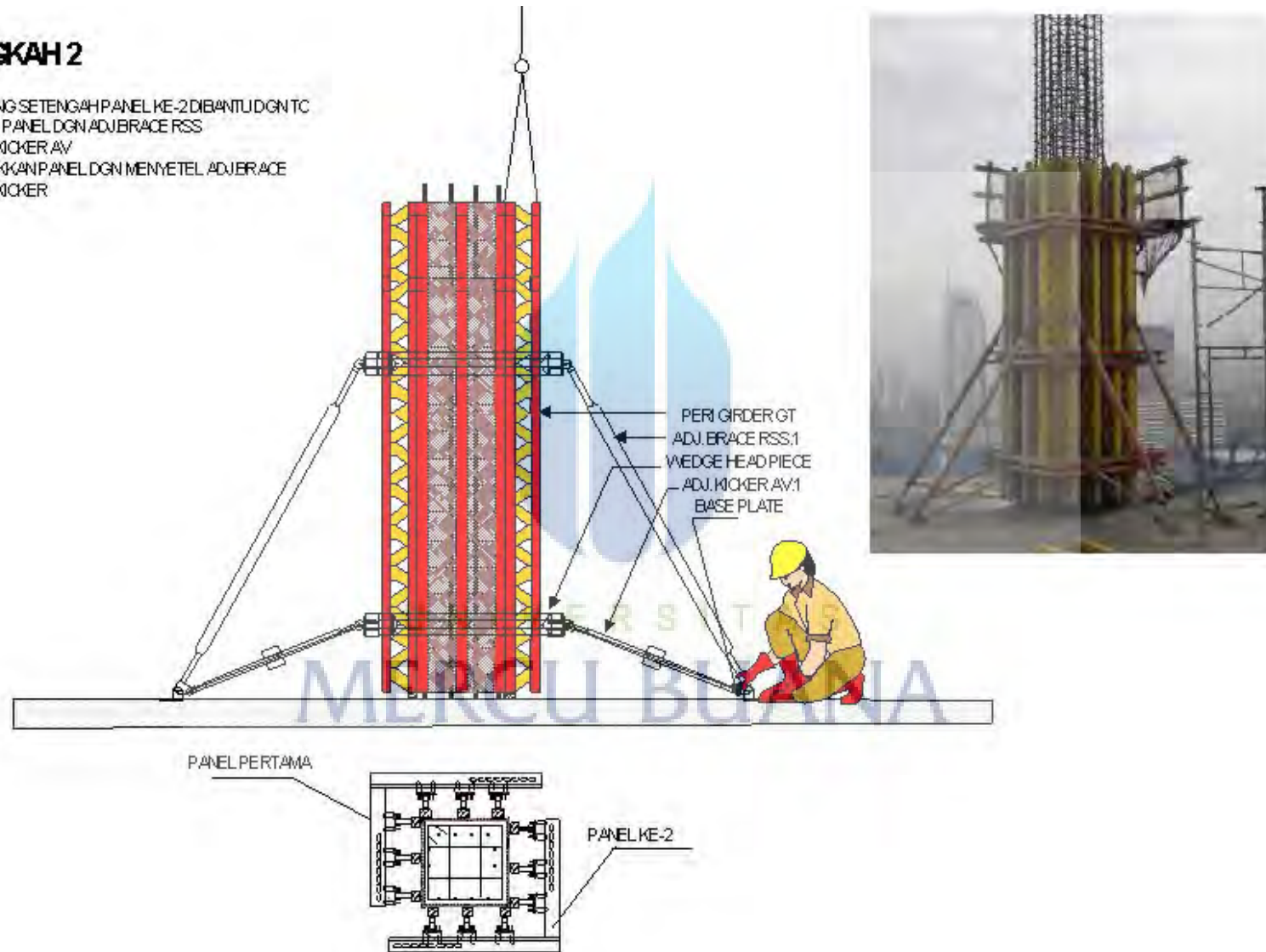

TAHAPAN PEKERJAAN KOLOM

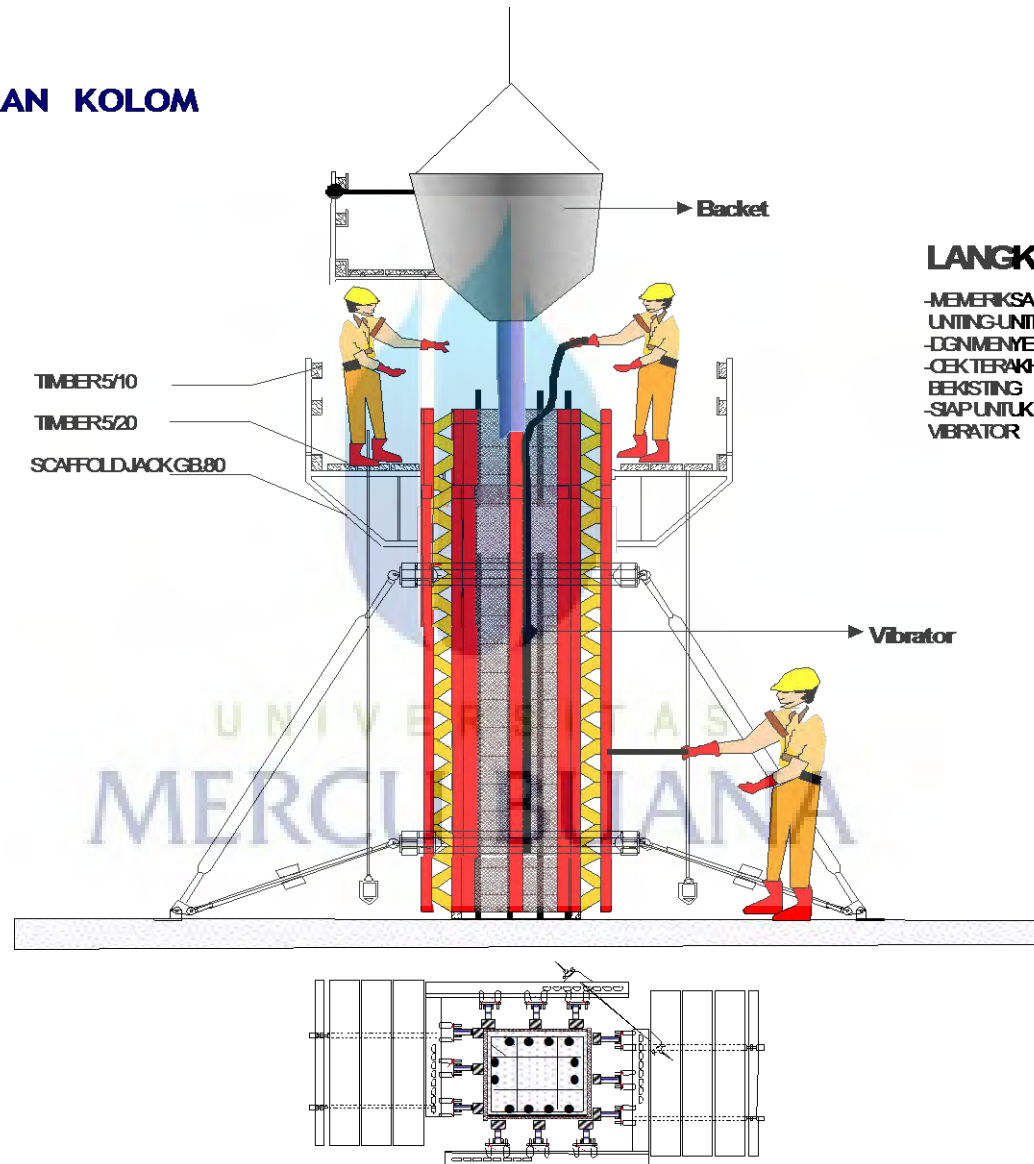

LANGKAH 3

- MEMERIKSA KETEGAKKAN DGN MENGGUNAKAN UNTING-UNTING
- DGN MENYETEL ADJ BRACE & ADJ KICKER
- CEK TERAKHIR BEKISTING & KETEGAKKAN BEKISTING
- SIAP UNTUK DI COR DAN BANTU DGN ALAT VIBRATOR

UNIVERSITAS
MERCUBUANA

PEKERJAAN BALOK DAN PLAT LANTAI

LANGKAH 1

- MELETAKKAN BASE JACK

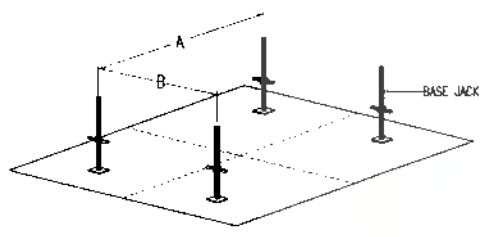

LANGKAH 2

- PASANG MAIN FRAME
- PERKUAT DENGAN CROSS BRACE

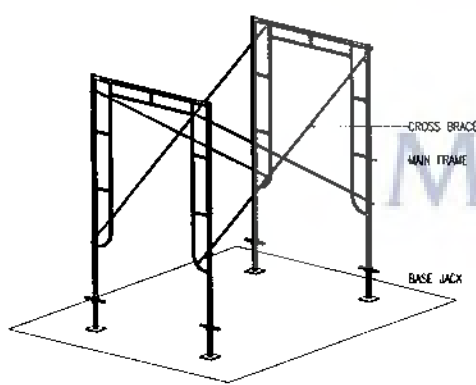

LANGKAH 3

- PASANG JOINT PIN
- PASANG LADDER FRAME
- PERKUAT DENGAN CROSS BRACE

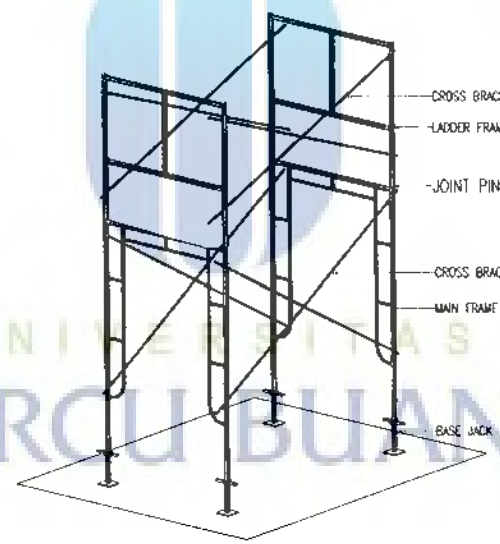

LANGKAH 4

- PASANG CROSS HEAD JACK
- PASANG PERI GIRDER GT. 24

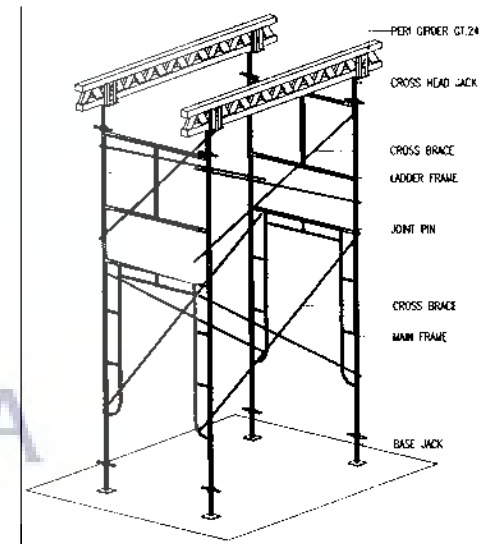

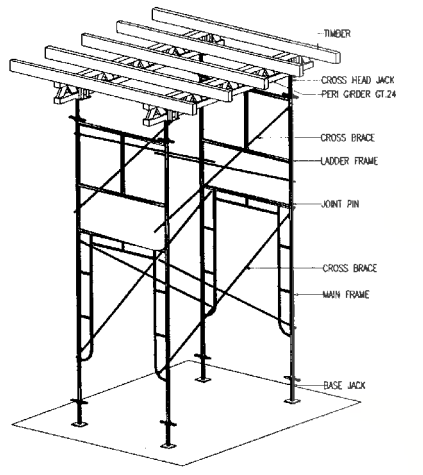

LANGKAH 6
- PASANG BOTTOM FORM

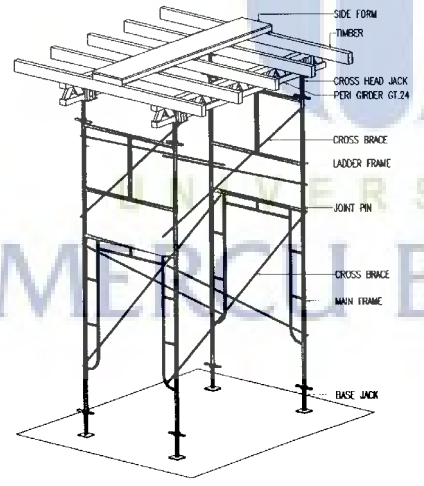

LANGKAH 7
- PASANG SIDE FORM

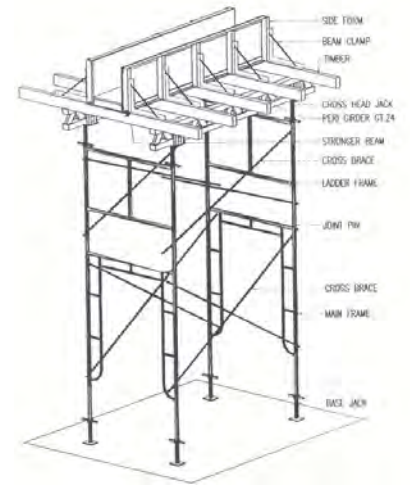
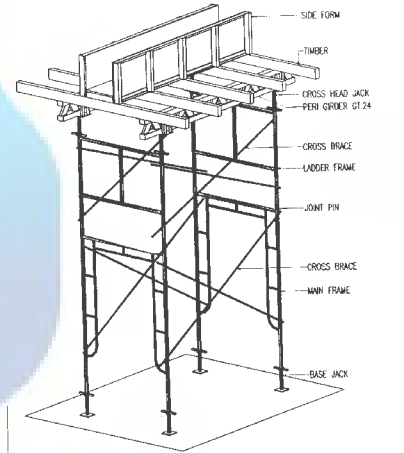

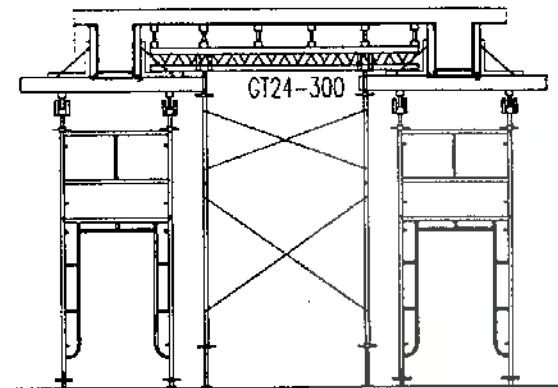

SECTION A-A

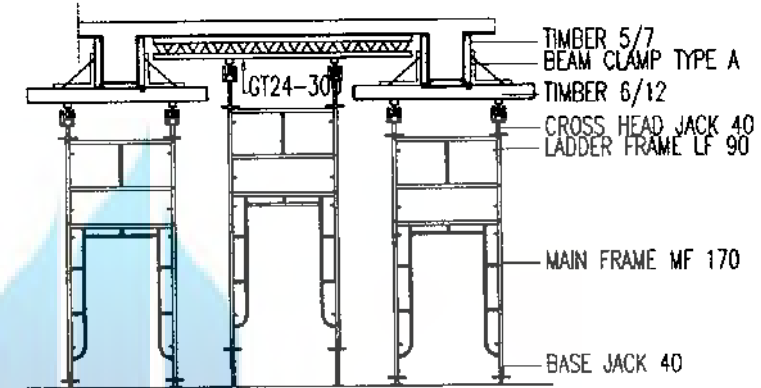

SECTION B-B

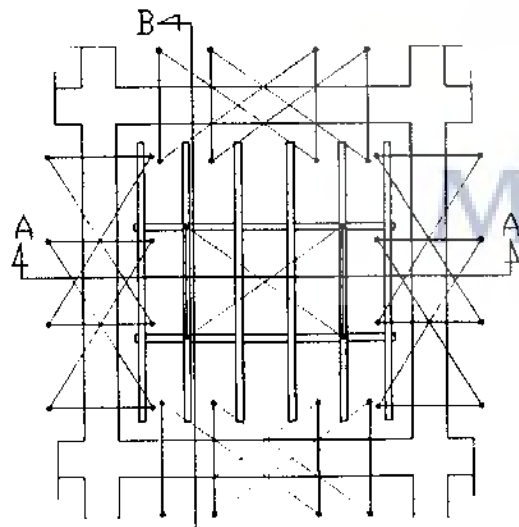

TOP VIEW

UNIVERSITAS
MERCU BUANA

RESUME PEKERJAAN STRUKTUR

KEGIATAN	HARI KE-						
	1	2	3	4	5	6	7
PLAT LANTAI							
- BEKISTING	■	■	■	■	■		
- PEMBESIAN			■	■	■	■	■
- COR							■
KOLOM							
- PEMBESIAN	■						
- BEKISTING		■					
- COR			■				



LAMPIRAN D
"INSPECTION PROSEDURE AND MATERIAL TEST"

UNIVERSITAS
MERCU BUANA

INSPECTION PROSEDURE AND MATERIAL TEST

No.	Material	Criteria / Standard	Inspection Method	Acceptance Tolerance	Frequency	Used appliance
1.	Wood For Form Work	Material according to example : ✓ Type ✓ Dampness ✓ Straight ✓ Not mushroom ✓ Not break ✓ Not rotten Measure and length is according to : ✓ Length 4 m (Approx) ✓ Size 4/6,5/7,5/10,5/12	✓ Visual	✓ ± 5 cm ✓ ± 2-3 mm	✓ Every Arrival	✓ Gauge ✓ Gauge
2.	Concrete Iron	✓ There is a factory sheet ✓ Quality BJTP 24 and BJTD 40 ✓ Length 12 m ✓ Rustless	✓ Visual ✓ Measure ✓ Read from factory sheet ✓ Visual	✓ ± 1 cm ✓ If rusting do not lessen the diameter	Every Arrival (minimal 30 ton)	✓ Gauge
3.	Ready mix Concrete	✓ Make sample for strength test ✓ Slump 12 ± 2 cm ✓ Not yet ossified ✓ Duration of delivery & unload ± 2 hr.	✓ Measured ✓ Look at slump test result ✓ Look at delivery letter	✓ ± 2 cm	✓ Every 5 m ³ ✓ Every 4 mixer truck ✓ Every arrival	✓ Gauge ✓ Slump test
4.	Cement	✓ Amount according to request Sack ✓ not ripped or dry ✓ Not yet ossified ✓ Portland Cement type according to request	✓ Visual ✓ Visual ✓ Visual ✓ Measured		✓ Every arrival	
5.	Multiplex	✓ Measure according to request thick = 12 mm, 18 mm width = 122 cm length = 242 cm ✓ Its corner is sharp ✓ Not deformity (abraded / moldy) ✓ Flatten	✓ Measured ✓ Visual ✓ Visual ✓ Visual	✓ ± 1 cm ✓ ± 1 cm ✓ ± 1 cm	✓ Every arrival	Gauge

INSPECTION PROSEDURE AND MATERIAL TEST

No	Material	Criteria / Standard	Inspection Method	Acceptance Tolerance	Frequency	Used appliance
6.	Sand	<ul style="list-style-type: none"> ✓Have to clean ✓When crumpled up do not Lump ✓Have to sharply, ossify and cannot be broken with the finger ✓Not sea sand 	<ul style="list-style-type: none"> ✓Test of mud degree 	<ul style="list-style-type: none"> ✓Mud degree maximum 5% 	<ul style="list-style-type: none"> ✓Every 30 m3 	<ul style="list-style-type: none"> ✓Measure glass
7.	Water Proofing (Coating Type)	<ul style="list-style-type: none"> ✓Adhesion to porous and non porous surfaces ✓Non Toxid ✓Flexible ✓Water proof 	<ul style="list-style-type: none"> ✓Visual ✓See Brocure ✓Visual ✓Fabric guaranty 		<ul style="list-style-type: none"> ✓Every installed 	

UNIVERSITAS
MERCU BUANA



LAMPIRAN E
” PROSEDUR QUALITY CONTROL”

UNIVERSITAS
MERCU BUANA

FLOW CHART QC

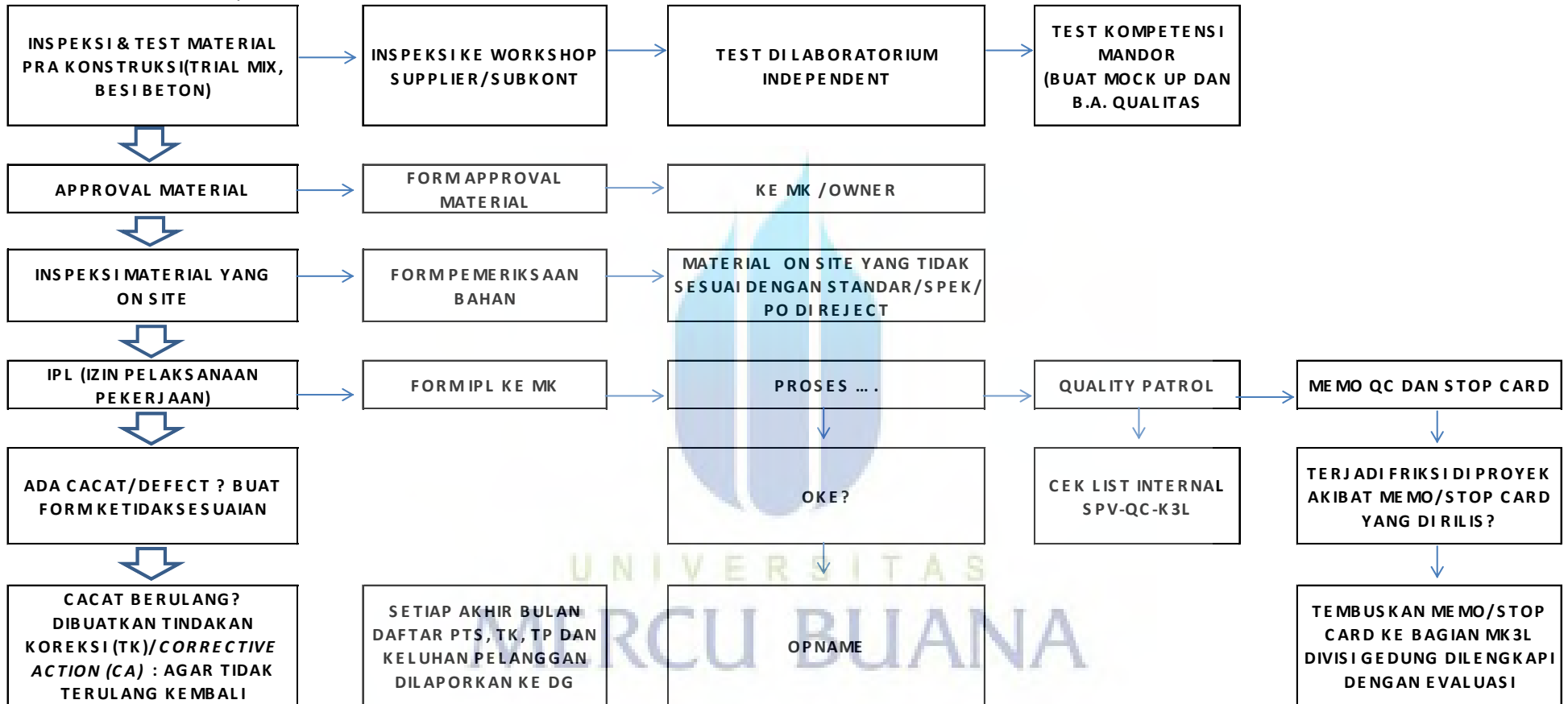



LAMPIRAN G
” FOTO – FOTO PELAKSANAAN PEKERJAAN ”

UNIVERSITAS
MERCU BUANA



PROYEK LA MAISON TAMPAK SAMPING



PEKERJAAN TABLE FORM LANTAI



PEKERJAAN PEMBESIAN PELAT LANTAI



PEKERJAAN PEMBESIAN SHEAR WALL



PEKERJAAN BEKISTING CORE WALL



PEKERJAAN BEKISTING KOLOM



PEKERJAAN PEMBONGKARAN TABLE FORM



SAFETY PROYEK LA MAISON



PEKERJAAN PERKUATAN BESKISTING BALOK



PEKERJAAN BEKISTING DAN PEMBESIAN KOLOM

LAMPIRAN H
” SURAT PERMOHONAN KERJA PRAKTEK”

UNIVERSITAS
MERCU BUANA

LAMPIRAN I
” SURAT PERSETUJUAN KERJA PRAKTEK”

UNIVERSITAS
MERCU BUANA

LAMPIRAN J
” LEMBAR ASISTENSI LAPORAN KERJA PRAKTEK”

UNIVERSITAS
MERCU BUANA

LAMPIRAN K
” DAFTAR PESERTA PRESENTASI LAPORAN KERJA
PRAKTEK”

UNIVERSITAS
MERCU BUANA